Home Edition
TELEPHONE 383-4111
CLASSIFIED 386-2121

The Daily Colonist.

Sunny high 65
★ ★ ★
Weather Details On Page 2

Vancouver Island's Leading Newspaper Since 1858

No. 11 – 116th Year | VICTORIA, BRITISH COLUMBIA, WEDNESDAY, JUNE 12, 1974 | 15 CENTS DAILY 20 CENTS SUNDAY

- 'I think media should pay more attention to local candidates.'
- 'Not much happening — the press would have to create stories.'
- 'Not good for democracy if local candidates overshadowed by leaders.'
- 'General public won't get excited until press coverage increased.'

Suppose nobody came to vote

Tory McKinnon
. . . apathy frontrunner

By BILL LEVER
Colonist Reporter

Allan McKinnon says the federal election reminds him of a popular slogan from the Vietnam protest movement: Suppose they had a war and nobody came.

"That's how I've started to feel about the election," Victoria's Progressive Conservative candidate says. "Maybe nobody's coming."

Or maybe nobody knows about it.

Or maybe they know and just don't care.

Whatever the explanation, it's been more than a month now since the federal election was called and, in Greater Victoria at least, apathy appears to be the front-runner.

The seven candidates in Victoria and Esquimalt-Saanich ridings generally agree that public interest is at an unhealthy low, but they offer different reasons for it and they figure it's bound to improve in the few weeks before the July 8 vote.

And most of them believe the daily newspapers must take some of the blame for the public's lack of enthusiasm.

McKinnon, Victoria MP in the last parliament, said "things might warm up" with several all-candidates' meetings scheduled, "but so far I have run into apathy from the man on the street."

Perhaps it's not exactly apathy, he said, "since in effect the campaign has been on for a year and a half; people have probably made up their minds."

Unlike the other candidates, McKinnon had no harsh words for the press. But he did observe that television, radio and news wire services make it inevitable that local candidates are overshadowed by the party leaders.

And that, he added, is not good for democracy.

Frances Elford, Victoria Liberal candidate, faults the daily papers "for not getting into the spirit of the election. Maybe that's one reason for a lack of interest. I don't think the general public will get all that excited until TV, radio and newspaper coverage is increased."

She admits, though, that "it's not all the responsibility of the press. It's up to the candidates and their workers to get their messages across."

Peter James, Victoria NDP candidate, agrees that "so far the campaign is pretty dead."

Only press coverage other than national stories, he noted, has been in Victoria's weekly newspapers, "and I think the media should pay more attention to local candidates.

"In that respect, we'd be better off if The Express were still publishing."

Continued on Page 13

NDP's Smart
. . . stir enthusiasm

Clear name or I'll quit —Kissinger

UPI, Reuter

SALZBURG, Austria — Choked with emotion, U.S. Secretary of State Henry Kissinger said Tuesday he will resign unless "leaks and innuendoes" about his role in White House wiretapping are stopped and his honor upheld by a special senate review.

Kissinger
. . . leaks and innuendoes

But as statements of sympathy and support poured out from President Nixon and shocked U.S. senators, a member of the House judiciary committee in Washington said the impeachment panel has "positive proof" that Kissinger, despite his denials, helped initiate a national security wiretap drive in 1969.

Kissinger's wrath is aimed at reports alleging he lied to the Senate foreign-relations committee when he denied he had ordered wiretaps of members of his national security staff while the administration was trying to trace document leaks.

He repeated previous statements that the attorney-general and FBI ordered the wiretapping on President Nixon's recommendation.

This, he said, came after he had been asked to supply names of staff members who had accesss to leaked documents, and those who appeared to be possible sources of leaks.

White House spokesman Ronald Ziegler told reporters he is certain that Kissinger will not resign and that it was a matter of the state secretary releasing built-up emotions so he could leave for Cairo today without distractions.

Also in Washington, soon after Kissinger's emotion-charged news conference in Salzburg, the senate foreign relations committee voted unanimously to accept his

Continued on Page 13

—CP

Tory by any other name . . .

Progressive Conservative party leader Robert Stanfield is all business in campaigning at Woodstock, Ont., unaware that unidentified school boy has labeled him as Liberal campaigner. Federal leaders are all out on hustings as time runs out for July 8 election.

Trudeau builds defence

Bad news in prices due today

ARVIDA, Que. (UPI) — Prime Minister Trudeau Tuesday began to build up his defences against the opposition attack expected to follow the release of the May consumer price index this morning.

Speaking to a small crowd of supporters in this Liberal, industrial town of 21,000, Trudeau said the cost of living figures "won't be low enough that everybody will be happy, but I'm quite sure you hear some political profiteers talk about the problem without being able to give a solution."

The prime minister did not give exact figures, and sources in his office said they were not sure if he had exact statistics yet. However, there is little doubt the May consumer price statistics will reflect a continuing upward inflationary trend.

Trudeau also repeated the Liberal approach to inflation was "reasonable" while the Conservatives' price and incomes control policy was "magical."

Trudeau said he would begin to unveil a new policy today designed to strengthen Canadian unity through vast improvements in the transportation system.

"It would be a policy which will respond to everybody's problems," he told a crowd of about 800 persons at the end of a day-long campaign visit to Quebec Tuesday night.

A Liberal party official said some of the measures would become effective immediately, while others would have to wait until there is a new parliament for necessary legislation to be passed.

The spokesman said the new transportation policy, like the housing policy announced last week, will be announced in three stages with the first details unveiled today in Edmonton.

"We are going to talk about transportation problems and

Continued on Page 13

He plays both sides —Stanfield

GUELPH, Ont. (CP) — Robert Stanfield has accused Prime Minister Trudeau of "playing the worst kind of politics" with the issue of inflation.

In one of his strongest attacks of the campaign, the Progressive Conservative leader told a rally Tuesday night that the prime minister is contradicting his own plans for coping with inflation.

Trudeau had already announced he had a contingency plan for price and wage controls and he "now is stumping the country creating horror stories about his own contingency plan.

"He is on both sides of the question . . . and he is no more credible now than he was before . . ."

Stanfield spoke to about 1,000 persons in a curling rink.

The audience was enthusiastic as Stanfield blasted the prime minister for arguing that leadership is the main issue of the campaign.

"That's like an arsonist saying that fire prevention is the issue," he told the cheering audience.

Ehrlichman trial is delayed

WASHINGTON (UPI) — Citing President Nixon's refusal to surrender subpoenaed evidence, a federal judge Tuesday delayed John Ehrlichman's conspiracy trial indefinitely while the court tries to force Nixon to comply.

U.S. District Judge Gerhard Gesell said he would issue orders "very soon" — probably on Wednesday — to enforce Ehrlichman's subpoenas for White House documents to defend himself in the Ellsberg break-in case.

He presumably could order Nixon to show cause why the subpoenaed materials should not be produced for the court's examination or why he should not be held in contempt — a last resort considered unlikely at this time.

'It's most depressing'

Skid Road chokes up Lewis

VANCOUVER (CP) — "I don't know why I have to go through this sort of thing," David Lewis, federal New Democratic Party leader, said Tuesday as he boarded his campaign bus after a brief tour of the city's skid-road area.

"It's most depressing."

But local party organizers were unperturbed by his reaction.

Ron Johnson, the 22-year-old New Democrat running against Urban Affairs Minister Ron Basford in Vancouver Centre, said Lewis was intended to meet people who live in poverty.

"That's the whole point of this tour. The prime minister and Conservative leader Robert Stanfield also have been invited . . . but David is the only one who has come down here.

"Some people are saying it wasn't a fun campaign thing. It wasn't meant to be."

Lewis was accompanied on the walking tour, which included the restored Gastown area near the waterfront, by his wife, Sophie, and a flock of reporters and photographers. They entered a couple of hotel pubs that were nearly deserted.

Lewis heard several tales of woe, about abysmal living conditions in the area and about the problems of having to exist on almost pennies a day.

The NDP leader started his day with a visit to a high school in Coquitlam.

Prisoners sue prison for cruel treatment

NEW WESTMINSTER (CP) — Eight prisoners at the B.C. penitentiary say in a federal court action they are being subjected to cruel and unusual punishment under indefinite solitary confinement.

The prisoners are suing the queen and Dragon Cernetic, institutional head of the prison, for a declaration that their confinement, allegedly without charges or hearings, deprives them of rights guaranteed by the penitentiary service regulations.

In a statement of claim filed in federal court registry Tuesday by lawyer Bryan Williams, they say teargas has been discharged into solitary confinement cells where the prisoner has no chance to escape; that light bulbs in the 10 by five-foot cells burn 24 hours a day; that there is no adequate ventilation and heat, and that only running cold water is provided, with a pint of hot water twice a week for shaving.

The plaintiffs in the action are John Emmett McCann, Walter Alan Dudoward, Rheal Lamarche, Ralph Cochrane, Jake Quiring, Donald Oag, Keith Curtis Baker and Andrew Bruce.

They also say their confinement in the special correction unit has been ordered in some cases by persons other than Cernetic and that he has improperly delegated the authority given to him to order such confinements.

Inside

Buddies photograph Zebra killers — Page 3

Chinook leader is 45-pounder — King Fisherman, 18

Sunshine bill or snoop law? — Page 21

	Page
Background	5
Bridge	26
Classified	24-32
Comics	22
Crossword	27
Entertainment	20
Family	16-17
Finance	6-7
King Fisherman	18
Marine Calendar	21
Names in the News	3
Provincial Court	8
Sport	10-12
Television	25

ERITREANS TO TRY HOSTAGES

ADDIS ABABA (UPI) — The rebel Eritrean Liberation Front plans to try three of the five North Americans kidnapped 10 weeks ago on charges of exploiting the natural resources of the province in northern Ethiopia, diplomatic sources in Addis Ababa said Tuesday.

The men facing trial — all employees of the American oil company Tennaco — were identified as Clifford James of Toronto, William Casce of Texas and J. W. Rogers of New York.

The other two hostages — Don Wederfort, a pilot from Calgary, and Matte Tavela from California — work for Can-West, a Canadian aviation company, and the UN development program and have apparently been exempted, the sources said.

B.C. jobless dip in class by self

OTTAWA (CP) — British Columbia stood in a class by itself for the month of May, the only region in Canada to show a decrease in unemployment over April, with the Maritimes and particularly Newfoundland hardest hit.

Joe Morris, president of the Canadian Labor Congress, said the rate of 17.5 per cent in Newfoundland was comparable to the rates in the 1930s.

B.C. rate for April was 5.7 and for May 5.4 per cent. Lowest provincial rate was Alberta, with 2.4 and 2.8 for the two months.

National unemployment figure for May was 524,000 or 5.4 per cent of the 9,676,000 national work force. This was a national drop from April's figure of 6.3 per cent.

The rates are all adjusted to account for seasonal variations, and are considered more significant by economists in assessing performance of economy.

Barrett to hack it on tracks

Premier Barrett will inaugurate British Columbia Railway's new steam train run from Vancouver to Squamish June 20 and follow up with a three-day tour of BCR stops.

The premier's trip will include a short working stint with a railway track crew and a lot of handshaking with BCR workers.

Barrett's press secretary John Twigg said the premier, who is president of the government-owned BCR, will try to "observe the various facets of life on the BCR and participate where possible."

Barrett's plan to work side-by-side with a track crew is the premier's second attempt to experience different types of work. Last year, he spent two days on west coast fishing boats.

gorde hunter

THIS ENLIGHTENED age has brought us the protection of individual rights. The Human Rights Act of British Columbia spells it out with a clarity that can not be breached.

No employer can refuse to hire a man or woman because of race, religion, sex, color, nationality, ancestry or place of origin, or because his or her age is between 44 and 65 years.

Commendable and workable. No longer can ads blare forth that Jews need not apply. A job candidate, if qualified, can not be refused employment because he or she recently arrived from Uganda, Zaire or even Toronto.

MOST OF US remember when Jews ran the gauntlet of fierce job discrimination. Blacks had it just as bad here as they did in the U.S. of A., regardless of all the pious claptrap to the contrary. Catholics felt the same bigotry and a Ukrainian name was often reason enough to give the job to a lesser qualified, but more "socially acceptable" person.

The dark days are behind us. It can't happen here anymore.

There is, however, a glaring hole in the Human Rights legislation, and a person still can be discriminated against, can be refused a job, can be fired from a job. The crime? Not wanting to be a union member.

There has to be a flaw, or how else could an 11-year employee of the Gorge Road Hospital be fired because she doesn't believe in unions and refuses to join the B.C. Hospital Employees Union, or pay union dues.

Mrs. Marie Mills put the whole thing very clearly.

"I FEEL very strongly about unions and when I was hired 11 years ago there was no union and no possibility of one—I don't feel that the union has the right to order me fired. They didn't hire me."

The top echelon of government has heard her complaint. She has written Human Rights boss Kathleen Ruff, she has written Labor Minister Bill King, she has written Premier David Barrett. She has been given a deaf ear in reply.

Think about it. Mrs. Mills works 11 years and she is out on the street. Her human rights have been violated no less than if she had been fired because her nationality was in question.

Employees of the Mediaeval Inn—20 out of 21—now say they do not want to belong to a union, but if the owner of the Inn does not sign a contract, he could be liable to a $10,000 fine under the Labor Code.

Ulla Spech, spokeswoman for the employees, has said the employees will walk out if the union contract is signed.

"WE DO NOT want it forced on us when nobody wants it," she said. "It is dictatorial and unfair."

No question of that, but when our government, when our Human Rights department, sees fit to look the other way in the hope it will go away, then the basic principle of human rights has already been eroded.

Of course the intractability of Bill King on the subject is not all that surprising. His dyed-in-the-brotherhood stance does not allow him the benefit of an unbiased position. His reasoning is simple. Every man or woman should have the right to belong to a union. No argument here. However, the flip side should play the same tune for those who want the right **NOT** to join.

DAVID BARRETT is constant in his rhetoric that his is a people's government. But the rhetoric loses something in translation when the people's government denies a freedom of choice.

On a slightly different note there was school teacher Ingrid Blanchet having to resort to a sit-in on the Legislature steps in order to bring public attention to her plight. She can not find a teaching job because she is "over-qualified." She is being denied work because somewhere along the line she had the brash temerity to improve her teaching capabilities.

Should this not be covered by the Human Rights Act?

THE PRESENT breakdown of union and non-union worker in British Columbia goes about 42 per cent union, 58 per cent non-union. Admittedly, some of the non-union people would probably opt for union status if it were available.

By the same rule of thumb, some of the union people would be just as happy if they could revert to non-union working.

The Human Rights Act has done much to rectify countless wrongs, but it is a miserable failure when it can't offer basic protection to such a large percentage of British Columbia citizens.

Your Good Health

By G. C. THOSTESON, MD

Dear Dr. Thosteson: My son has hives to an extreme degree. For some months he has been taking Benadryl and finds it relieves him for about three hours and then the hives come back.

Would taking the medicine that often hurt him? What type of doctor do you suggest who could help find the reason rather than just give him temporary relief? — **Mrs. M. A.B.**

The Benadryl — an antihistamine — is well known as giving relief from allergy problems, which is what hives is. The outstanding drawback to frequent and repeated use is that it will make him drowsy. You don't mention his age, but if he's a schoolboy, the drowsiness is going to bother him. If he's old enough to drive, then he certainly shouldn't do so with that medication.

You are quite right in wanting to find the cause rather than temporary relief. Whether the hives come from something he eats, or breathes, or touches, the heart of the problem is to find out exactly what thing — or things — causes the reaction. And the doctor to investigate that vital question is an allergist.

□

Dear Dr. Thosteson: Could you explain to me what colon trouble is and what are the symptoms? — T. M.

Not in any brief discussion because there are all sorts of "colon trouble," ranging from mucus colitis to diverticulosis to irritable colon. So I'd suggest you send for my booklet, "Colitis and Kindred Complaints," which discusses the various types of trouble.

□

Dear Dr. Thosteson: Would you discuss "keloiding." For many years I have wondered exactly what it is and why it occurs in some people and not others. Should people who keloid have their ears pierced? If not, why not? — M. G.

Not that I haven't discussed this before — but a keloid is an overgrowth of scarr tissue after a wound or incision. The scar gets thicker and hence more prominent.

Why this occurs to some and not others is not known, but keloids are more common in folks with dark skin — by which I do not mean black, although black people do indeed have more keloids than those with light skins.

The Weather

June 12, 1974.

Mostly sunny with some cloudy periods, winds light. Tuesday's precipitation nil. Sunshine 14 hours 12 minutes. Recorded high and low at Victoria 69 and 47; today's forecast high and low 65 and 48. Today's sunrise 5:12 a.m., sunset 9:16 p.m., moonrise 1 a.m., moonset 1:02 p.m., Thursday outlook mostly sunny.

East coast of Vancouver Island mostly sunny with some cloudy periods, winds light. Tuesday's precipitation nil. Recorded high and low at Nanaimo 72 and 45; forecast high and low 70 and 48; Thursday outlook mostly sunny.

West Coast of Vancouver Island mostly sunny with some cloudy periods, winds light. Forecast high and low at Tofino 63 and 45; Thursday outlook mostly sunny.

North coast — clear with cloudy periods. Lows in mid 40s, highs in 60s. Thursday outlook mostly sunny.

Extended outlook, Friday through Sunday — cooler Friday with temperatures near or slightly below normal. Slow warming trend Saturday and Sunday. Highs in lower 60s Friday, rising to 65 to 75 by Sunday. Lows in 40s and low 50s.

READINGS

St. John's	56	33	Trace
Halifax	57	41	.01
Fredericton	67	55	—
Charlottetown	69	42	—
Montreal	69	60	.98
Ottawa	68	57	—
Toronto	66	51	—
North Bay	54	46	—
Churchill	42	32	—
The Pas	70	41	—
Kenora	66	42	—
Winnipeg	69	39	—
Brandon	70	35	—
Regina	66	36	—
Saskatoon	65	41	—
Prince Albert	68	37	—
North Battleford	65	42	—
Swift Current	74	40	—
Medicine Hat	81	50	—
Lethbridge	82	50	—
Calgary	77	49	—
Edmonton	72	51	—
Cranbrook	82	47	—
Castlegar	88	48	—
Penticton	87	48	—
Revelstoke	82	53	—
Princeton	82	41	—
Vancouver	67	49	—
Prince Rupert	56	45	—
Comox	68	51	—
Prince George	64	45	.17
Kamloops	84	56	—
Dawson City	71	38	—
Whitehorse	45	39	.02
Fort St. John	65	43	.03
Yellowknife	71	54	—
Inuvik	55	29	—
Seattle	75	55	—
Spokane	87	52	—
Portland	85	54	—
San Francisco	65	49	—
Los Angeles	71	61	—
Phoenix	109	72	—
Las Vegas	107	68	—
Chicago	70	54	—
New York	82	74	—
Miami			

TIDES AT VICTORIA HARBOR

(Tides listed are Pacific Standard Time)

	H.M. Time	Ft. Ht.	H.M. Time	Ft. Ht.	H.M. Time	Ft. Ht.	H.M. Time	Ft. Ht.
11	12.45	3.2	21.40	7.7				
12	04.50	5.3	07.10	5.3	13.10	3.8	21.40	7.6
13	05.40	4.7	08.25	4.9	13.25	4.4	21.40	7.7
14	05.45	3.8	11.00	5.2	13.30	5.2	21.45	7.9
15	06.00	2.9	22.00	8.2				
16	06.25	1.9	22.10	8.6				
17	07.00	1.0	22.45	8.9				
18	07.40	.2	17.50	7.5	19.00	7.5	23.25	9.2
19	08.20	-.3	18.45	7.7	19.20	7.7		

TIDES AT FULFORD HARBOUR

(Tides listed are Pacific Standard Time)

	H.M. Time	Ft. Ht.	H.M. Time	Ft. Ht.	H.M. Time	Ft. Ht.	H.M. Time	Ft. Ht.
11	04.50	7.2	08.05	7.5	14.25	4.2	22.20	10.8
12	05.40	6.4	09.30	7.1	15.05	5.3	22.45	10.7
13	06.10	5.6	11.35	7.1	15.45	6.3	23.10	10.5
14	06.40	4.6	13.50	7.7	16.45	7.4	23.30	10.5
15	07.10	3.6	15.25	8.5	18.00	8.3	23.50	10.5
16	07.50	2.7	16.20	9.3	19.05	9.0		
17	00.35	10.6	08.25	1.7	17.10	10.0	20.20	9.4
18	01.05	10.8	09.05	.9	17.50	10.5	21.20	9.7
19	01.40	10.9	09.50	.2	18.20	10.9	22.20	9.7

Radio Shack®

OVER 200 STORES COAST TO COAST IN CANADA

Gift Ideas For FATHER'S DAY

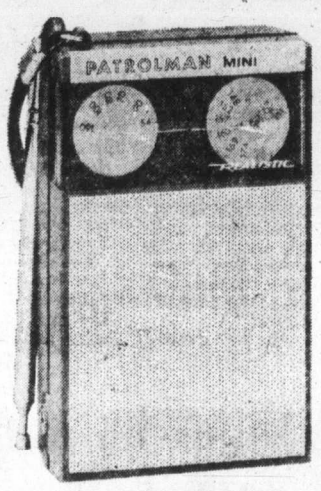

12-622

"MINI" POCKET PATROLMAN

Reg. 25.95

NOW 17.88

Instant info for on-the-go people! Tunes police, fire, weather, trucks & trains, AM too! TWO tuning dials; one for AM and one for 147-174 MHz VHF give you the signal pulling power of larger models. Telescoping VHF, built-in AM antennas. 1-3/8x2¾x4¼". With earphone, battery, handy carrying strap.

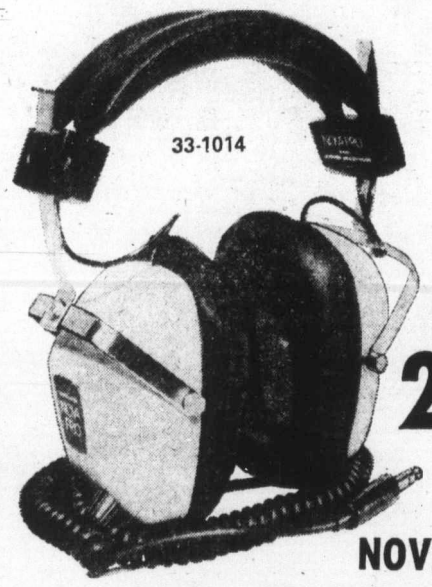

33-1014

Reg. 39.95

NOW 26.95

NOVA PRO

Soft Earcushions—Luxury That Goes to Your Head!

A real Pro! Vinyl cone speakers really improve stereo sound. Features independent volume controls on each earcup, 10' coiled cord. Wide 20-20,000 Hz response. Adjustable headband. 8 ohms.

PRICES IN EFFECT UNTIL JUNE 16th, 1974

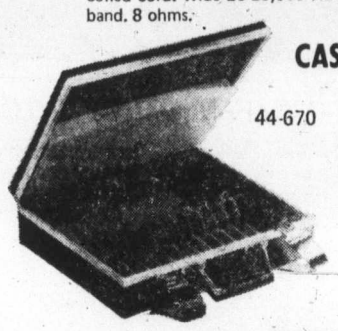

CASSETTE CARRY-ALONG

44-670

Reg. 19.95

NOW 14.88

Cassette Carry-Along. Heavily padded black vinyl case with red velvet lining holds cassette recorder, accessories and 15 tapes. Handsome attaché case design. 14¼ x 11½ x 3½".

CASSETTE CARRYING CASE

44-661

Reg. 11.95

NOW 7.99

Cassette Carrying Case. Holds 24 cassettes in cushioned red velour interior. Tough black vinyl exterior protects tapes from damage. Locks for extra safety. 4x14¼ x 7½".

HOME OR AUTO TAPE CARRY CASE

44-650

HOLDS 12 CARTRIDGES!
HOLDS 36 CASSETTES!

Reg. 6.50

NOW 4.94

Fold out bottom fits securely on front seat "hump" in car. Black molded case, walnut trim, handle.

44-2026

15-DRAWER CABINET

Ideal Way to Store & Carry Small Items!

NOW 4.95 Reg. 5.95

Unitized 10x8x6" steel frame storage/organizer with 1 compact (5¾x2¾x1½"), clear plastic drawers. Convenien tote handle, adjustable drawer dividers & labels. Bake enamel finish.

COUPON

$2 OFF

Bring this coupon to your nearest Radio Shack store and get $2.— off on any purchase of $4.— and over. Not redeemable for cash.

VALID ONLY UNTIL JUNE 16th, 1974.

Name.....

Address.....

City.....

Prov..... Code.....

Radio Shack

A DIVISION OF TANDY CORP. OF CANADA LIMITED

NOW 3 STORES TO SERVE YOU

609 YATES
Between Broad and Government
• HOURS •
Daily 9:30 to 5:30, Fri. 'til 9 p.m.
384-6411

3986 Shelbourne
University Heights Shopping Centre
• HOURS •
Mon. to Fri 10:30 to 9:00
Sat. 10:00 'til 6:00
477-9119

3185 Douglas
Mayfair Shopping Centre
• HOURS •
Daily 9:30 to 5:30
Thurs. and Fri. nights 'til 9 p.m.
382-6221

Laughter heard

Nixon volume speaks only 94 words

Colonist Newsday

WASHINGTON — To the television viewer on April 29, it was a White House sight that spoke volumes. To President Nixon, one volume was worth 94 words.

There was the president, sitting beside a table stacked high with 49 black looseleaf notebooks; each with gold printing that read: "Submission of Recorded Presidential Conversations to the Committee on the Judiciary of the House of Representatives by President Richard M. Nixon."

A reporter looked at one of those volumes in the office of a House Judiciary Committee member Monday. He finished it without turning a page, because there was only one page.

The volume turned over in response to the committee's subpoena was an excerpt from a briefing by White House Press Secretary Ronald Ziegler on March 30, 1973. It rain 94 words.

Some volumes consist of three, four or five pages; still others contain 20 or 30 pages.

"The others don't really bother us," said an aide to the congressman. "But this," he waved the big looseleaf notebook with the one page fluttering within, "this sort of got us."

In rejecting the committee's latest subpoena Monday, Mr. Nixon referred to "the voluminous body of materials that the Committee already has — and which I have voluntarily provided, partly in an effort to round out the record — does give the full story of Watergate; insofar as it relates to Presidential knowledge and Presidential actions."

Rep. Robert Drinan (D—Mass.) told reporters there was laughter in the room when the President's response was read to a caucus of committee Democrats late Monday.

Riders run as vermin take walk

NEW YORK (Reuter) — Passengers swarmed off a New York City bus Monday when a heat wave forced hundreds of cockroaches out of their hiding places and onto the seats.

The passengers then waited for another bus — only to see riders on that vehicle clamber off for the same reason. Then a third bus lumbered up and its passengers came tumbling out because of the uninvited guests.

"It was disgusting," said one passenger.

Officials said 95-degree heat forced the roaches out of hiding places in the three buses' motors.

One passenger found himself being hit on the head with a newspaper by a woman sitting behind him.

"Hold still, I'm trying to kill a roach," she explained.

Killers photographed killings

SAN FRANCISCO (UPI) — Members of a black militant group took pictures of each other murdering whites in order to win promotions, according to grand jury testimony by an informer in the San Francisco "Zebra" killings case.

The informer, Anthony Harris, 28, an ex-convict, provided information that led to the group, called the "Death Angels," which he said had more than 2,000 members nationwide.

The cult's mission was to kill white people, with special credit for mutilations which was "supposed to symbolize you're very vicious and an irresponsible person," he said.

Harris' testimony, which was released Monday, led to the indictment of four men, all Black Muslims, on murder charges in the Zebra case. In which more than a dozen whites were killed, apparently at random, by assailants described by witnesses as blacks.

The defendants are Larry Green, 22, J. C. Simon, 29, Manuel Moore, 29, and Jessie Cooks 28.

In his testimony, Harris said he was taken along on 10 murder missions by "Death Angels," but did not actually take part in any killings.

He said on one occasion, Mrs. Quita Hague was nearly beheaded with a machete and her husband was severely slashed as other cult members took photographs of the murder scene.

The photographs, or severed parts of bodies, were needed as proof to win promotion in the "Death Angels", Harris testified.

U.S. Senate passes bill

WASHINGTON (UPI) — After seven days of debate and votes on 36 proposed amendments, the Senate Tuesday passed a $21.8 Billion defence arms bill having shaved it by only one-tenth of 1 per cent.

Accurate forecasts in the air from globe team

GENEVA (UPI) — Men and machines took up their posts around a third of the globe Tuesday for a $100 million expedition that marks the largest international scientific effort in history and is aimed at providing better weather forecasts.

U.S. and Soviet scientists led the 72-nation. 100-day project involving 4,000 men and women, 40 ships and more than a dozen aircraft and space satellites. Starting Saturday, the international team will collect information about the "heat engine" or "weather factory" of tropical ocean water that largely determines the world's weather.

The information, to be tabulated during the next three years, is expected to help provide two to three-week weather forecasts far more accurate than anything known today, with a consequent saving of untold billions of dollars every year around the world.

The global heat engine's components are the tropical ocean waters. The sun's heat is stored in the upper layers of the oceans, transferred to the atmosphere by evaporation, shifted higher in cloud form by air currents and dispersed around the globe.

There will be 40 ships involved, the largest international fleet ever assembled for scientific purposes, 13 research aircraft and United States and Soviet satellites.

Weathergate extends from the eastern Indian Ocean, across tropical Africa and the Atlantic Ocean, over tropical South and Central America and into the easternmost Pacific Ocean.

This one-third of the earth's tropical belt was described as the world's major heat engine or weather factory.

NAMES in NEWS

Priest booted for radical Irish comment

BIRMINGHAM, England — The Roman Catholic archbisop of Birmingham suspended a parish priest because of his "intemperate utterances on Irish affairs" during the funeral in London on an Irish Republican Army member.

Rev. **Michael Connelly** of St. Joseph's church in Wolverhampton was relieved of all duties indefinitely by Most Rev. **George Dwyer.**

□

LOS ANGELES — **Dean Martin,** 22, son of the singer-actor, pleaded guilty to illegal possession of unregistered weapons, included seven machineguns and an anti-tank cannon. Sentence, which could range up to 10 years in prison, was postponed pending a probation report.

□

LONDON — The **Duke of Gloucester,** 74, a professional soldier who once joked that he was the only member of the Royal Family to hold a "regular job," has died. The duke, whose father and two brothers were kings of England and whose niece now is the queen, died peacefully in his sleep at Barnwell Manor, his country estate in Northamptonshire, Kensington Palace said.

□

SURREY — **Alex Barker,** 45, grandnephew of Billy Barker, B.C. gold miner who struck it rich in the last century, has filed nomination papers as an independent candidate in Surrey-White Rock riding in the July 8 federal election.

□

TORONTO — **Donald Jack,** 49, of Toronto has won the 1974 **Stephen Leacock** Award for humor for his book That's Me In The Middle, it was announced.

□

PARIS — Ex-foreign minister **Michel Jobert** announced he was launching a new political movement whose aims would include dampening U.S. leadership.

'Dino' Martin
. . . home arsenal

Security summit slowing

Colonist - Los Angeles Times

BONN — The European common market foreign ministers Tuesday accused the Soviet bloc of holding up progress towards a European Security Conference.

In an unprecedented statement wrapping up their two-day meeting here, the foreign ministers of the European Nine expressed their "disappointment over the modest progress made in Geneva," where 35 nations are trying to clear the way for a summit meeting to conclude the prolonged negotiations.

Bomb blasts in Ulster

BELFAST (UPI) — Bomb blasts wrecked a Belfast primary school and a customs post in County Armagh Tuesday and munitions experts defused two other explosive devices in what a British Army spokesman described as a quiet day in Northern Ireland.

Smaller targets now within aim

BERGEN, Norway (UPI) — U.S. Defence Secretary James Schlesinger Tuesday outlined a U.S. proposal for a new North Atlantic Treaty Organization nuclear strategy, conference sources said.

NATO sources said Schlesinger raised the issue of "flexible retaliation." This means that long-range nuclear missiles which earlier could be aimed only at big targets like cities and industrial areas, now have become so advanced they could be directed against smaller targets of high military importance with a higher degree of accuracy, military sources said.

Schlesinger said the Soviet Union now is moving well on with its MIRV program.

Are you eligible for Property Tax Benefits or the Renter's Grant?

If you're a senior citizen, tenant, property owner, or run a small business you may be eligible.

New provincial legislation is now in effect with the passage of two important pieces of legislation: The Real Property Tax Deferment Act and The Renter's Resource Grant Act.

What are the benefits to you?

Many property owners in British Columbia have now been given the option to defer payment of all or part of their 1974 property taxes.

A new housing construction tax credit incentive plan also is available to owners of vacant land.

As well, tenants in our province are now eligible to receive renter's resource dividend cash grants.

What are tax deferrals?

Tax deferrals are, in effect, loans from the provincial government. The interest rate is a modest 8% a year. Your government encourages you to think seriously about this program if you are eligible. You may want to apply, you may not, it's entirely up to you.

Who is eligible for tax deferrals?

The pioneers of our society, the home owners aged 65 and over may now choose to defer payment of all or part of their property taxes.

Widows, widowers, and handicapped persons who own homes are also eligible to defer all or part of their property taxes.

Partial property tax deferrals also are available to owners of vacant home site lands and small businesses whose 1974 property taxes have gone up more than 20% of the 1973 level.

To defer or not to defer

Remember, you don't have to apply for property tax deferment just because you're eligible. It's your decision.

How does the housing construction incentive plan work?

People who own vacant lands may choose to defer portions of the 1974 tax increase on up to five acres of land. If a home is built on the property and occupied before December 31, 1975 the provincial government will cancel all the deferred taxes and interest owing up to that time. You can save money by building now and reduced tax credits will be available if the home is built after December 31, 1975.

Do I have to move into the house to get the tax credit?

No. You may rent the home to another party and still get the benefits. This legislation is designed to encourage job-creating housing construction now, allowing you the owner, to retain the new home for your future plans.

How do I apply?

Tax deferral applications are now available at municipal offices and government agencies throughout British Columbia or you may write for applications directly to the Surveyor of Taxes, Parliament Buildings, Victoria.

What if I have already paid my taxes?

That's okay. Get an application form. Your local, provincial or municipal tax collector will be pleased to help you make the necessary arrangements. Refunds can be arranged.

When can I pay back deferred taxes?

Anytime. You pay back part or all of the amount when you desire. There is no interest penalty payment.

What about tenants?

Tenants in our province now are eligible for a renter's resource grant of $80 if they are 65 years or over.

Tenants under 65 are eligible for a grant of $30.

Application forms are available at government agencies throughout the province or from the Department of Housing Renter's Resource Grant Branch, 827 Fort Street, Victoria.

A special note to tenants over 65.

Your application form for the $80 renter's grant will be mailed to you soon.

Premier and Minister of Finance, The Hon. David Barrett

Government of British Columbia

The Daily Colonist.

"An Independent Newspaper . . . The Organ of No Clique or Party"

1858 — Published every morning except Monday by The Colonist Publishers Limited at 2621 Douglas Street, Victoria, B.C. Second class mail registration number 0516. All undelivered copies or any notices respecting changes of address are to be sent to the above address. Member Audit Bureau of Circulation. — 1974

RICHARD BOWER — Publisher and Editor-in-Chief

Credible alternative

IF AN AUSTERITY POLICY is a first essential step towards the control of inflation, it should originate with the federal administration. And on the record, there is no possibility that a government headed by Pierre Trudeau will ever accept the validity of that theory.

The late Lester B. Pearson set the pattern of extravagance that his Liberal successor has followed, and improved upon. During the period of John Diefenbaker's stewardship the average annual rate of increase of federal expenditures was a relatively modest $310 million. Mr. Pearson's budgets jumped to an average increase of $885 million; but with Mr. Trudeau in office they have surged to a $600 million level.

According to the Statesmen's Year Book over-all government expenditures have risen from $6.58 billion in 1962-63 to $17.5 billion in 1972-73.

And if Finance Minister John Turner had had his way, the budget for the current fiscal year would have been $22.25 billion.

What is often quoted as an example of extravagance is to be found in the office of the prime minister himself, where the cost of operation has skyrocketed from a mere $90,000 in 1965 to $1,500,000.

"With the government leading the way in excessive spending," says Robert Stanfield, Conservative leader, "it is small wonder that the rate of inflation is increasing so quickly and that an inflationary expectation has been built into our economic structure."

To slow the rate of inflation and the approach of a recession continued lack of controls invites, the Conservative party offers some fundamental proposals.

It would eliminate government waste and inefficiency, and at the same time cut expenditure on non-essential and deferrable programs.

It would establish a realistic rate of growth of the money supply (the government in the period 1970-74 increased the amount in circulation by more than 80 per cent).

It would legislate flexible controls over prices and incomes, tie Canada savings bond yields to the rate of inflation, encourage production of goods in short supply and among other things, review and revise upwards pensions sadly out of relation to the cost of living.

The old formula of pouring more and more money into the economy and taking more and more out of the taxpayer as a consequence of rising prices and incomes simply has not worked. Mr. Trudeau will not concede this. Mr. Turner, as he showed in his last budget presentation, doesn't believe it. And Mitchell Sharp, close to the top in the political hierarchy, refuses to admit inflation is an issue or, by inference, a fact.

Happily the electorate has a credible alternative to acceptance of unrealistic thinking and the defeatist attitude it engenders.

Now, Mr. Andras?

BACK IN DECEMBER in a talk to his constituents in North Vancouver, Environment Minister Jack Davis tried to calm fears over continuing and costly abuses of unemployment insurance. He promises a tightening of regulations with new legislation soon to be introduced. And he went so far as to say the government would be prepared to be defeated on its fate.

But Mr. Davis had his wires crossed, apparently. No sooner had his words reached public print than he was shot down by Manpower Minister Robert Andras who was quoted as saying there had been no change in government policy in regard to unemployment insurance.

Mr. Davis was relying on the reintroduction of amendments to the Unemployment Insurance Act that had been introduced the previous January but which had laid dormant because the NDP power holders in the minority government situation didn't like the planned changes.

They said they wouldn't go along with the government this time. And the Liberals weren't certain of support from the Conservatives. Finally, in November, 10 months later, Mr. Andras withdrew the proposed amendments.

Then his cabinet colleague tried to resurrect the plan to halt unemployment insurance free-loading only to find that he was talking out of turn.

He hadn't been told, obviously, that Mr. Andras had changed his thinking to a tightening of operation of unemployment insurance offices instead of writing new rules—"by vigilant and selective administrative action rather than by rigid and perhaps punitive changes in the law," was the way the manpower minister put it. The implication here was that UIC staff could make its own internal ruling on eligibility no matter how the law may read.

As The Vancouver Sun said at the time: "A cruder concession to the power of officialdom is hard to conceive." And it further commented: "Such a conception apparently violates Mr. Davis' idea of government responsibility, and rightly so. He stated flatly that 'the act must be amended to reorganize and tighten the administraion of the unemployment insurance program.' Certainly it is highly improper to permit UIC officers to administer the act as it is not written."

That was six months ago. Now we have another member of the Ottawa cabinet, Revenue Minister Robert Stanbury, telling an election campaign meeting in Toronto that if the Liberals are given a mandate next month, unemployment insurance changes will be enacted after all. He admits that the legislation on the books is poor: ". . . there are holes we could drive a truck through."

But what has Mr. Andras got to say at this point?

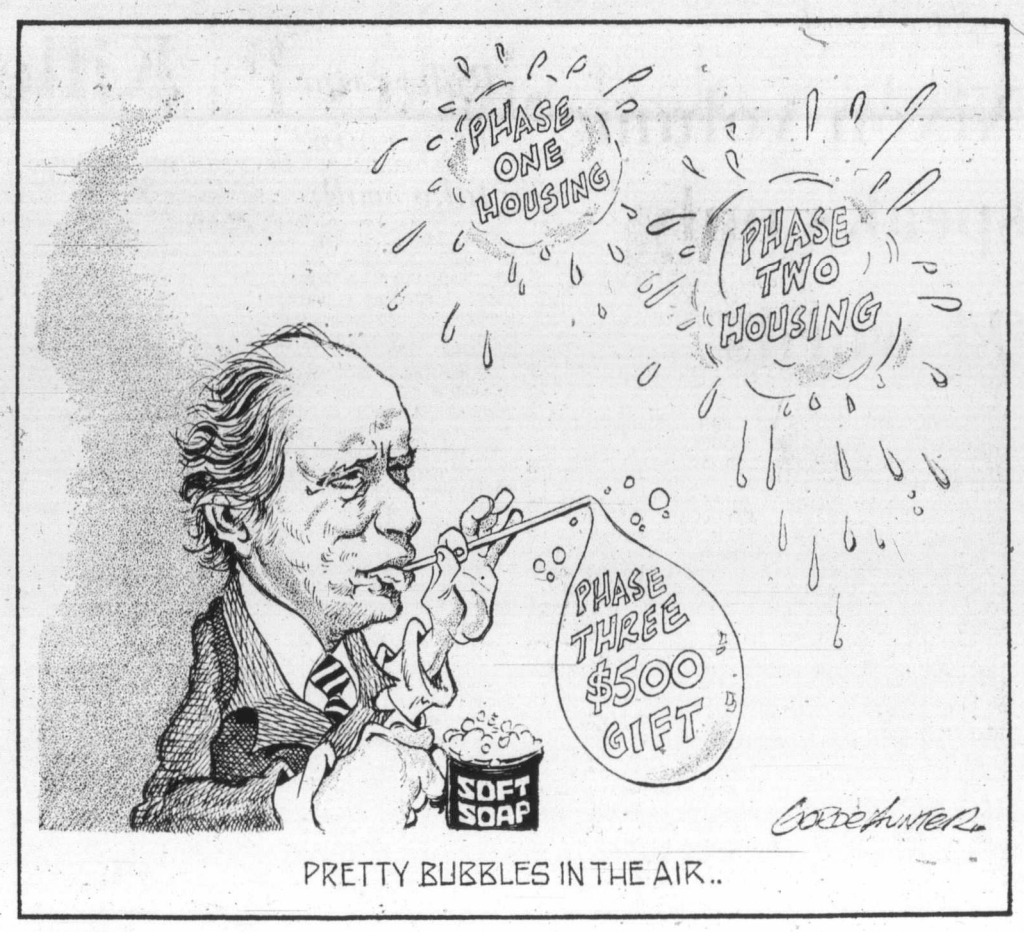

PRETTY BUBBLES IN THE AIR..

Ottawa Offbeat

Waiting for a flame-out

By RICHARD JACKSON, Colonist Ottawa Bureau

Nobody, certainly not the voters, can be listening to Prime Minister Trudeau as attentively as a carefully selected corps of sharp-eared Conservative monitors out in the Liberal campaign crowds, and at Tory party headquarters here in the National Capital.

They're patiently waiting and listening with agonizing concentration for the sometimes moody and explosive Trudeau to make a break.

The prime ministerial temper, from the outset of power six years ago, invariably has smouldered on a very short wick.

An obscenity and he has used such language — profanity, even a sneer or a snarl, a petulant sulk, or a public display of plain bad manners would be sweet political music to those anxiously open Tory ears.

★ ★ ★

The prime minister is being taped, closely tracked on TV and radio, followed carefully in all — local and national — newspaper reports.

Will he blow his stack under pressure, suffer a flame-out of his cool?

He has before and it hurt him.

He knows it, too.

In fact, he confessed it in public the other day when he told the North Battleford crowd that one of his election problems was "this guy Trudeau."

Some people just didn't like the guy, he shrugged, then blurted out that — and there it is in the record — he was "no worse than the rest" of the Liberals.

★ ★ ★

A slip, of course.

And, of course, to be taken out of context and used against him through the balance of the campaign.

But not really damaging.

Possibly even helpful, because, to some, it could be funny, and laughing is fun.

Still, slips of the tongue, especially on the election platform, expose a potential for peril.

The prime minister had another near-miss at a Toronto rally.

He was mainstreeting along Farnham Avenue — hardly a typical street in Big T.O., being lined with $100,000 homes — when a medical man, a Dr. Douglas Firth, obviously a supporter, approached him.

The good doctor, beaming, reported he had polled 10 of his patients and all of them said they intended voting Liberal.

A nice break, that, for the prime minister, especially with all those newspapermen, radio mikes and a shoulder-borne TV camera there to see and hear.

So what does the prime minister say?

Something appropriate like perhaps "Say, that's nice to know," or perhaps even "I wish you'd tell them how appreciative I am?"

Uh, uh.

Nothing like that.

Can't resist what he obviously regards as an opening for a swiftie, a chance to indulge in the smarts.

"Hope," he grins, "that they weren't all mental patients."

★ ★ ★

They weren't, of course, and neither Dr. Firth nor any of his 10 patients, if he reported back to them, probably thought it was the laugh Pierre Trudeau must have considered it.

One thing is certain even at this stage — the prime minister is very, very sensitive to the "French first and official" language ukase of the Quebec government.

How, he was asked as he emerged from cabinet the day the Ottawa Liberals were plotting a believable response to the language bombshell exploded by their Quebec City colleagues, did French unilingualism in one province square with bilingualism in the other nine?

"You're ignorant, asking a question like that," he snapped at a newspaperman. "You're indecently exposing your ignorance."

And that was all the answer he had then.

Since that time he has scolded students in Vancouver for questioning the language logic of Quebec.

Quebeckers, he told them, "think it's not worthwhile living in this country if they can't speak the language of their fathers . . . Canada is a great country, but Quebec can go it alone if you don't want us to belong."

Japan's whaling industry

By MARK FRANKLAND from Tokyo

The Kujiraya looks an ordinary enough Japanese restaurant: a cosy place to slip into. Keen conservationists, though, would do well to keep away; for, while the Kujiraya offers ordinary-looking Japanese dishes like raw fish and sukiyaki, they are all made out of whale meat.

The pink-cheeked waitress who brings the lunch (it includes a bowl of something like fluffy vanilla ice-cream which is made from the animal's tail flukes) would be astonished to learn that there are people who think killing and eating whales is wrong.

★ ★ ★

The world's growing indignation over the commercial slaughter of whales is concentrated against Japan and Russia which, between them, now account — in almost equal proportions — for over 80 per cent of the whales killed each year. Project Jonah, the international conservationist movement which wants a 10-year moratorium on commercial whaling, has just begun a campaign to get Japanese to take an ecological view of the whale. Project Jonah members in Tokyo are going to have a difficult time, though, because whaling is one of those subjects which bring out the differences between Japan and the rest of the rich industrialized world.

The western conservationists' usual argument, that it is wrong to kill the rare and extraordinarily intelligent whale just to get oil for which substitutes are available, is no good in Japan.

★ ★ ★

The Japanese kill whales chiefly for the two-thirds of the carcass that is meat rather than the third that is oil (though of course they make commercial use of that too). Taiyo Fisheries, the biggest Japanese fishing company, does not now hunt the sperm whales, the biggest of the whales which may be caught under present international whaling agreements, because its meat is not good for eating.

The amount of whale meat involved is not very big, 10 per cent at most of all the meat produced in Japan. But this small contribution to the Japanese diet is more important than it looks at first sight. Japan is uneasy about its heavy dependence on imported food. Whales it can at least catch by its own efforts. What is more, whale meat is rich in protein and the Japanese are still only eating three-quarters as much calories and proteins as Americans and Europeans.

The Japanese whaling industry makes much of its role as purveyor of necessary protein to the Japanese people because of its own uncertain future. Ten years ago, Taiyo Fisheries had three whaling factory ships. Today it has only one, for in that time the catch has been halved thanks to diminishing whale stocks and tougher regulations.

The industry is worth only about $108 million a year and employs only 6,000 men directly in whaling, though another 50,000 people are involved part time in processing whale oil and meat (including turning it into sausages and hamburgers). But there is nothing more stubborn in Japan than a group of people fighting to protect their own threatened interests.

Certainly the sort of high-minded idealism that marks some conservationists is unlikely to move them. It is doubtful, too, whether the Jonah people will find persuading the Japanese middle class of the wrongness of whaling as easy as winning sympathy for whales has been in America and Europe. Existing conservationist groups in Japan are remarkably soft-spoken.

★ ★ ★

Japanese, like other Asians, do not usually look to the West for moral counsel about killing animals. Under Buddhist influence the Japanese ate only fish (including whale until the last century when their government urged meat eating as a healthy custom necessary for catching up with the West.) Before then a Japanese whose appetite was stronger than his conscience would justify eating venison by calling it "mountain whale."

Nor do whales and dolphins (which Project Jonah also hopes to protect) have the same hold on the Japanese as on the western mind. True, Japanese children are brought up to feel sympathy for the whale: the close-knit whale family is happily close to the ideal of Japanese family life. But there is no Moby Dick in Japanese literature. Most Japanese have never heard of Jonah.

True, one of Japan's best young novelists has just written a book in which the whale appears as uniquely valuable because of its ability to survive in the sea depths any disaster that might occur on earth. It is perhaps a peculiarly Japanese view, for the Japanese do not take survival for granted. But for the moment most Japanese would probably agree with their fishermen that whaling is chiefly a form of food-gathering and so necessary to the survival of Japan.

OFNS—Copyright

Today In History

By THE CANADIAN PRESS

William Jansen, New York superintendent of schools, told a state inquiry 23 years ago today — in 1951 — that an estimated 1,500 of the city's 300,000 high school students were drug addicts. Several days later, the head of the police narcotics squad testified there were about 6,000 teen-agers in the city who were addicts.

1665—New York City was incorporated under English law.

1903—The city of Niagara Falls, Ont., was incorporated.

1944—The Nazis opened their flying bomb attacks on Britain.

1950—Two agreements were signed in Ottawa by Canada and the U.S. to avoid double taxation of their citizens and to prevent income tax evasion.

1963—An agreement was signed providing for a coalition government in Laos, to be made up of pro-Western, neutralist and Communist factions.

"With more windy places like that we'd have no energy crisis."

OUR READERS' VIEWS

To be considered for publication in whole or in part, letters must be on subjects of general interest, and if signed with pen-names, must be accompanied by writer's name and address. Preference will be given to those that are brief.

Savings swindle

As a retired securities dealer living in an area with a heavy retired population, I find myself "confronted" daily with those thrifty and loyal investing Canadians who helped our country with their savings in two world wars and in the intervening and post Second World War years when Canada needed capital to develop our primary and more recently our secondary industries. I use the word "confronted" because I along with many others — brokers, bankers, insurance representatives, trust company officers and mortgage dealers — induced these thrifty savers to invest in their country by way of fixed income securities (bonds, mortgages, insurance), and then later sometimes persuaded these same people and others to try to protect themselves against the ravages of inflation by investing in Canadian equity securities to help build and create employment in Canada's forest, mining and oil industries. This was done persuasively at a time when outside capital was hesitant, lacking familiarity with the potential of western Canadian primary industry.

These people now find themselves trying to live on low interest bearing securities, yielding 4½ to 6 per cent, varying from Government of Canada refunding loans (issued to refund the 3 per cent Victory Loan Bonds issued during the Second World War) to corporation bonds, real estate mortgages, etc. These securities have a depreciated market value of 70 to 80 per cent of their original sale price with present interest rates of 9 to 10.5 per cent on this class of security. In addition to being locked in by these depreciated market prices, the holders see inflation wiping out half of the purchasing power of the principal and income to the point of where it is like trying to live off a 2¼ to 2½ per cent interest yield as compared with present day wages and salaries treble those which these investors earned in the productive years.

As previously suggested many of these people spent their lives contributing to the building of Canadian industry and were persuaded to try to protect their retirement income by investing some of their savings in the 1960s in the extractive industries such as mining, forestry and oil, which appeared to have growth prospects.

Only in the last 18 months have the prices of base metals, oil, gas and pulp improved to levels which would produce good income to investors if our governments had continued to honor the sanctity of contract and agreements. Less than 1 per cent of all mining exploration is successful and it has required competent government policy to foster development. But our federal and provincial governments seem bent on pursuing policies of taxation, royalty assessments and price controls which are creating utter confusion and lack of confidence, which will ultimately destroy these fine Canadian industries.

Mr. Trudeau told us in a recent election speech that the best way to control prices was by increasing the supply. What justification has he therefore to establish a ceiling price of $6.50 per barrel for cruce oil for domestic sales and taxing export sales down to a net sale price of this same figure. I call it gross discrimination against a single industry in such a manner that Canadian and foreign investors who built this industry will avoid Canada for years to come reducing the supply and we will be purchasing our oil requirements off shore at exorbitant prices. All done in the name of political astuteness 1974 style.

This letter has referred only to retired investors but let us not forget that practically all workers are investors in the securities referred to, through their pension schemes, insurance and retirement saving plans.

GEORGE HEYWOOD,
4965 Georgia Park Terrace,
Victoria.

Book grants

We agree completely with Mr. E. D. Ward-Harris in his review headed Canada Council Does Its Thing published in the Islander December 2, 1973, delivered with your first paper after the strike.

Our view is that a book must stand on its own financial merits and that, generally speaking, books published under grants are a waste of taxpayer's money.

Grants from Canada Council or foudations should only be made for trade books where the publisher can prove that his planned publication warrants a grant in order to reduce the price of his book to the public.

In our short history we have applied this theory in three cases and have been able to publish books which otherwise in our judgment would have been out of reach to the public. If sold at the unsubsidized price they would have helped increase the probability of our bankruptcy as a publishing house.

If government wishes to assist Canadian publishers, a more practical method might be a spreading of corporate taxation over three years as we believe is the case to authors, farmers, ranchers and fishermen. The profit in a successful book which has taken three years to develop is often realized in twelve months or less.

We hope that critics like Mr. Ward-Harris are able to carry on this timely and important service.

GRAY CAMPBELL,
Gray's Publishing Ltd.,
Sidney.

The Now Society

"We have style, Mignon, we have style and we have charm. But do we have that indefinable something called class?"

Strong incentive to follow suit

India's blast shakes Pakistan

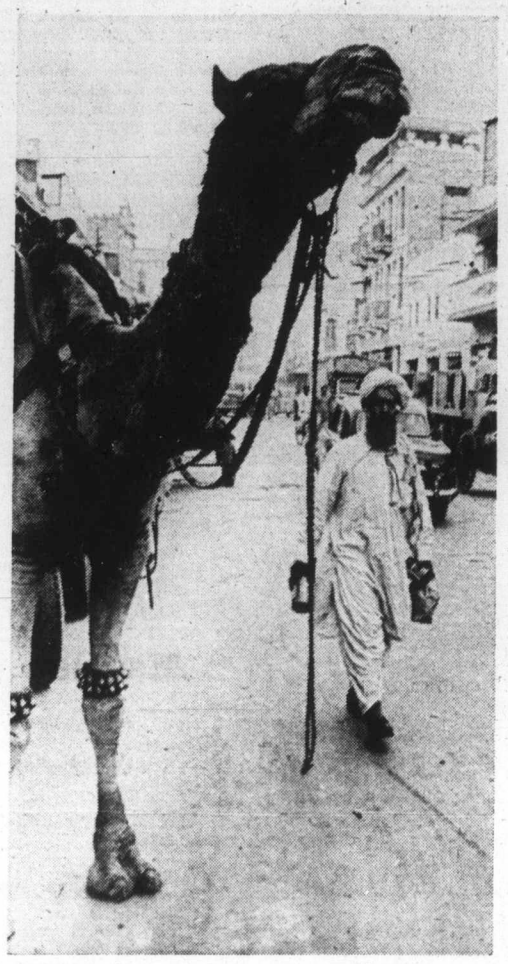

Street scene in Karachi, capital of Pakistan, contrasts strangely with belligerent talk of costly nuclear weapons.

By WILLIAM J. DRUMMON from New Delhi

The tenuous balance of power on the subcontinent has been tilted sharply by India's nuclear achievement.

The change has not been lost upon India's traditional foe, Pakistan, which now probably has the strongest incentive of any threshold nuclear power to develop nuclear weapons.

"I might be prepared to call the prime minister of India my sister; I might even be prepared to call her my elder sister," Pakistan's Prime Minister Ali Bhutto said at a recent banquet as he expressed his country's fear of Indian domination. "But my people, the people of Pakistan, will never call India their big brother.

★ ★ ★

"If India builds the bomb, we will eat leaves and grass, even go hungry, but we will have to get one of our own," Bhutto declared.

India's scientists say that Pakistan is at least a decade behind India in nuclear sophistication. Moreover, Pakistan's smaller eeconomy could less easily afford the drain of nuclear weapons development. However, rich deposits of uranium were found recently in Pakistan.

Short of conventional fuels, Pakistan plans to build 15 nuclear power stations in the next 25 years. An estimated $80 million has been spent in the last decade on nuclear research centres and on Pakistan's first atomic power station in Karachi.

Bhutto pledged that Pakistan would use nuclear energy only for peaceful purposes when the Canadian-assisted plant was commissioned in Karachi in 1972. But after India's test, Pakistan's atomic energy commission chairman said Pakistan was "re-examining its nuclear priorities."

What could become a race between the two countries stems in part from India's fears of China.

While India maintains that its atomic test was for peaceful purposes, informed Indian sources say that explosive technology will proceed, with more tests to come, and that rocket research — now intended for satellites — will go ahead. It would not be too difficult for this research and development to be applied to weapons later if the need arose.

★ ★ ★

A high Indian source commented on India's thinking about its need for nuclear weapons.

"Do we need a nuclear bomb to deal with Pakistan?" he asked. "Of course not.

"But what if China reaches nuclear parity with the United States and Russia? India's safety in the face of nuclear blackmail could not be guaranteed. Then what would we do? We cannot afford to wait until the last minute to develop our own deterrent."

Israel already has bomb?

By HARRY TRIMBORN, from Jerusalem

Israel's military nuclear capability is one of the nation's most closely guarded secrets. Meaningful official comment here on it is taboo.

Foreign sources, however, report that Israel either has nuclear weapons or is capable of producing them quickly. As one Washington-based source put it: "Even if Israel has no A-bombs, it already is a member of the 'nuclear club' since it possesses the scientific know-how and fissionable material to build atomic bombs." Foreign reports also say that Israel has an atomic stockpile of six to 12 A-bombs, equivalent to 20,000 tons of TNT each.

Foreign reports are that Israel has the means of delivering the bombs to the most likely targets in neighboring Arab countries by missiles with a range of 300 miles or by Phantoms and Skyhawks which can easily be modified to carry tactical nuclear weapons.

Israeli spokesmen, however, assert that "Israel is not a nuclear power and will not be the first to introduce nuclear weapons in the Mideast."

Still, Israel is keeping its options open, refusing to sign the Nuclear Nonproliferation Treaty.

Israel acknowledges having an active atomic development program. With the assistance of the U.S. Atoms for Peace Program Israel established the Sorek Atomic Research Centre near Tel Aviv, which houses the nation's first atomic reactor, operational since 1960. The Dimona Research Centre near Beersheba has "extensive" experimental facilities.

Last April, the government announced plans to build nuclear power plants beginning in 1980.

Colonist-Los Angeles Times Service

Nuclear arms race could develop

Brazil watches Argentina

By LEONARD GREENWOOD, from Rio de Janeiro

Brazil cannot produce its own nuclear weapons now, but it could by the 1980s, knowledgeable sources here say. Whether it decides to do so probably will depend largely on what its major rival, Argentina, does.

If Brazil's efficient intelligence service learns that Argentina is working on the bomb, Brazil could be expected to throw its much larger economic and industrial resources into a nuclear arms race with its southern neighbor.

At the moment, Argentina has its first nuclear power plant in operation, while Brazil's is still being built. If Brazil is working on the bomb, it is a well-kept secret.

Yet, Brazil has declined to sign the Nuclear Nonproliferation Treaty. Subscribing to the pact was opposed by Brazil's military, which hopes to make Brazil a world power by the year 2000 and wants nothing to tie the country's hands.

Peaceful use of atomic energy has a big future in Brazil. Plans are to spend $33 billion by the end of the century on power production to keep pace with economic growth, which has averaged 10 per cent a year for the last five years.

Hydroelectric potential is great in the Amazon basin in the north, but not in the south where power is needed. Nuclear power seems the answer.

Brazil's first nuclear plant, being built by Westinghouse 100 miles south of Rio de Janeiro, will use uranium from the United States. Five more nuclear plants are to be in operation or under construction by 1981, and after that, they are to be built at the rate of two a year.

Such large-scale development will make it economical for Brazil to produce its own fuel — a process also essential to the kind of independence the military wants.

Brazil has some small uranium deposits, as well as thorium sands, both of which require enrichment. Of the $33 billion earmarked for nuclear development, $6 billion is to be spent for facilities to produce nuclear fuel.

With its own fuel supply, only a political decision would be needed to divert resources to military use.

Pressure to do that increased in certain military circles here after the Indian test, but other Brazilians criticized India's "waste of resources" when it has so many poor to feed.

Still, by the 1980s, Brazil will have an industrial and technological base that would make it far less of a sacrifice to go nuclear than it was for India to produce its explosion.

Colonist - Los Angeles Times

PAGE 5

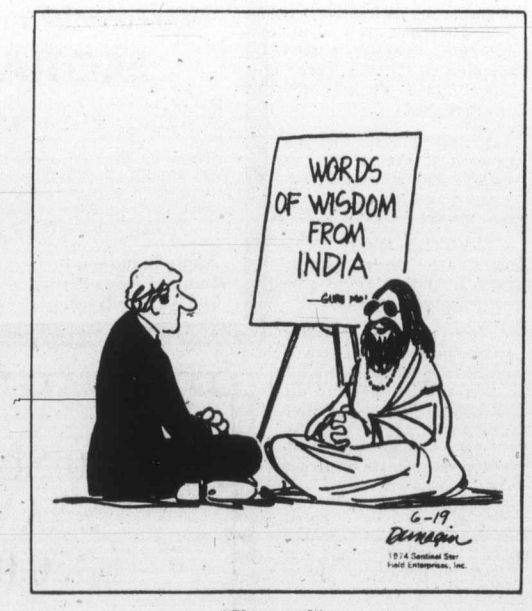

"E = mc²"

Ancient war manuals found

Reuter, from Peking

Nearly 5,000 wafer-thin bamboo strips inscribed with the texts of ancient Chinese manuals on the conduct of war have been unearthed in tombs dating back more than 2,000 years, The People's Daily says.

One of the manuals, Sun Tzu Art of War, is a well-known classic, regarded as up-to-date enough to be quoted by Mao Tse-tung in his works on military tactics.

The strips were found in two tombs in Shantung province, eastern China, dating back to the western Han dynasty which existed between 206 BC to seven AD.

A sample of their wisdom, quoted by Mao in his 1938 essay On Protracted War: "Know the enemy and know yourself, and you can fight a hundred battles with no danger of defeat."

Radical reforms proposed for UN

Waldheim

By MAX WILDE, from Geneva

Far-reaching—even revolutionary—reforms of the United Nations system are advocated in a study just published by the Institute for Training and Research in Geneva.

Instead of separate budgets for each of the 30 or more specialized agencies within the UN the author, Sir Peter Smithers, former secretary-general to the Council of Europe, suggests one consolidated budget to be the responsibility of the UN secretary-general.

At present the secretary-general, Kurt Waldheim, has no authority over the specialized agencies most of which have, after more than a quarter of a century, become the equivalent of principalities, free from central control. The agencies now spend at the rate of $232,500,000 a year and, with an average annual growth rate of 11 per cent, expenditure will double by 1977.

Such a rate of growth, Sir Peter says, would be unacceptable even if it formed part of a controlled system, but it is largely the result of haphazard expansion; a scramble for funds between rival agencies, which reflects itself in competition between the corresponding government departments in the capitals of member nations.

★ ★ ★

At the same time Sir Peter recognizes that much of the best work of the United Nations is carred out by these specialized agencies, and that to create a unified system would require a considerable effort of thought and will on the part of governments, which tend to be "set in their ways with regard to all international organizations, and regard the areas in which the specialized agencies operate a of secondary importance to the UN's "political" work. Yet, Sir Peter maintains, this is the change that the times demand.

★ ★ ★

There would be a political gain from creating such a unified budget, Sir Peter contends. At present, the general public as well as many politicians and diplomats think of the United Nations solely in terms of the general assembly and the security council.

These bodies tend to concentrate their more spectacular debates upon controversial problems of the day, many of which are insoluble at the time. The result has been to give the United Nations a whole an undeserved image of failure.

By integrating the more constructive work of the specialized agencies the UN would be able to present itself in a more positie way.

A second major reform advocated by Sir Peter is to concentrate all United Nations programs outside the political sphere in the Economic and Social Council (ECOSOC), and to appoint a director-general of ECOSOC with effective powers and adequate staff.

★ ★ ★

But, by centralizing control of UN programs, governments would be taking a risk that if they gave too much power to an international official he might become too important in a field where their own officials like to exercize power themselves.

Sir Peter sympathizes with this view anl recalls that the United Nations has furnished examples of "heads of agencies who have made themselves very nearly independent of any governmental control.

"This can be avoided only be establishing the necessary mechanisims of control.

"The director-general of ECOSOC would thus be the natural contact point for national treasuries.

★ ★ ★

He would also be the natural contact point for non-United Nations organizations which have often found in the specialized agencies a jealous rival rather than a comprehending partner."

It is an encouraging thought that the United Nations is sufficiently capable of self-criticism to have its Institute for Training and Research commission the study by Sir Peter Smithers, but what will become of his recommendations?

Officials who favor reform will try to see they get a better reception than those in an earlier study by the distinguished UN administrator, Sir Robert Jackson. His report, which advocated similar changes, was published in 1969, but is now gathering dust on the shelf.

Quotable Quotes!

IQ tests measure only the intelligence of those who think they measure intelligence. — Anthropologist Ashley Montagu.

★ ★ ★

Maybe it is because I move around in the so-called jet set that I don't meet any terrific men. — Actress Marisa Berenson.

★ ★ ★

They used to stop in the street and ask after him, but now they act as if there's been a death in the family. — Mrs. Mary Heath, stepmother of former British prime minister Edward Heath.

★ ★ ★

Idealism is very nice in the young. But nobody has yet been able to devise anything that can replace the financial incentive. — Lord Stokes.

★ ★ ★

For tenderness you have to get rid of single beds. — Cellist Paul Tortelier.

"A word of advice — ease up on the health foods."

WE ARE MARCHING TO VICTORIA to SAVE OUR JOBS

We are working people whose jobs and incomes are threatened by the introduction of Bill 31, the Mineral Royalties Act. We can see that a crippled mining industry will hurt us, more than anyone else.

We are going to come together in a public meeting in front of the Legislature Buildings in Victoria on . . .

JUNE 20th and 21st

We are going to ask the NDP government, which claims to be a government of "the people", to . . .

STOP BILL 31

We believe many of the "little people" of B.C. will suffer loss of jobs and income if exploration, development and investment in our mining industry continues to decline.

WE SINCERELY INVITE ALL CONCERNED BRITISH COLUMBIANS TO JOIN US. IF YOU FEEL THAT YOUR JOB, YOUR SECURITY, OR YOUR WAY OF LIFE COULD BE HURT BY BILL 31, PLEASE COME TO VICTORIA WITH US AND

MAKE YOUR VOICE HEARD

You may not have another chance

For further information, write or call:

Save Our Jobs Committee
Post Office Box 3610
Vancouver, B.C. V6B 3Y6
Phone: 683-5791

This march is being organized by the Majority Movement at the request of miners in British Columbia.

PLEASE SEND YOUR CONTRIBUTION
to help cover expenses — food, lodging and transportation — For the people of this province who will be taking time off from work to go to Victoria and speak out for all of us against Bill 31.
Mail to:
SAVE OUR JOBS COMMITTEE
P.O. Box 3610
Vancouver, B.C. V6B 3Y6

Toronto Trading

Quotations in cents unless marked $. z—Odd lot, xd—Ex-dividend, rx—Ex-rights, xw—Ex-warrants. Net change is from previous board-lot closing sale.

Stock	Sales	High	Low	Close	Net Ch'ge
Abby Gle	624	410	410	410	—10
nAby Gln w	1300	130	130	130	
Abitibi	10175	$11⅝	11⅜	11⅜	— ¼
Acklands	100	$11¾	11¾	11¾	
Acres Ltd	830	$8¾	8⅜	8½	
Acres A pr	300	$40	39½	39½	— ½
Acres wt	2030	40	40	40	— 2
Advocate	500	05	105	105	
Afton Min	100	$5⅜	5⅜	5⅜	— ⅛
a.g.f.m	1300	200	200	200	
Agnico E	6000	$7⅛	6⅞	7	
Agra Ind	400	$7⅜	7¼	7⅜	— ⅛
Aned M	z400	75	75	75	
Akaitcho	2600	170	165	170	
Albany	10000	41	40	40	— 1
Alt East G	1800	$5⅞	5¾	5⅞	+ ⅛
Alta Gas A	3818	$13½	13¼	13⅜	+ ⅛
Alta G C p	z25	$56	56	56	
Alta G E p	400	$23½	23½	23½	
Alcan	12490	$28⅞	28⅜	28½	— ½
Algo Cent	4100	$12¼	12	12	
Algma S	9987	$28¾	28¼	28¼	— ½
oAll-Can B	100	300	300	300	— 5
tAllarco Dv	1	$9⅞	9⅞	9⅞	+ ⅜
Alminex	140	$5⅞	5¾	5¾	— ⅛
Alpa Ind	200	$8	8	8	+
Alum 4½ p	100	$32½	32½	32½	
Am Bonza	100	174	174	174	— 1
A Eagle	10550	115	107	107	+ 1
Anglo-cn	100	$20⅜	20⅜	20⅜	— ¼
Ang CT 4½	10	$24	24	24	— ½
Ang CT 290	500	31½	30	30	
Ang CT 315	100	$34½	34½	34½	+ ½
Ang U Dev	1100	131	130	130	— 3
Aquitaine	2600	$26⅝	26½	26⅝	— ⅛
Argus	125	$20	20	20	— ¼
Argus B pr	z50	$30	30	30	
Args 260 p	z50	$28¾	28¾	28¾	
Asamera	4651	$9⅜	9⅛	9⅛	
Asbestos	891	$19¾	18¾	19½	+ ⅞
Ashland C	500	$8½	8½	8½	— ⅜
Asoc Porc	600	116	116	116	— 4
Atco A	1300	$15	15	15	
Ato Hard A	900	$12½	12	12½	+ ½
Bad Boy	300	$6⅞	6⅞	6⅞	— ⅛
Banister C	400	$7⅜	7½	7⅝	+ ⅛
Bankeno	4700	350	340	350	
Bank B C	170	$23⅜	23⅜	23⅜	+ ⅜
Bank Mtl	7906	$17¾	17½	17¾	— ¼
Bank N S	6049	$36¾	36	36⅛	+ ⅜
B Cdn Nat	600	$19	19	19	
Barex	1500	10	10	10	
Bary Expl	1500	48	46	46	—2½
BC Sugarr A	100	$19½	19½	19½	— ½
BC Pack A	z2	$32	32	32	
BC Forest	100	$16½	16½	16½	+ ⅜
BC Pack B	z2	$32½	32½	32½	
BC Phone	400	$53	52½	52½	+ ½
BC Sugar p	680	$11¼	11⅛	11⅛	— ⅜
BCP4 6.80	z75	$19	19	19	
BCPh 1956	100	$51	51	51	— 1
BCP 7.04 p	200	$20⅞	20⅞	20⅞	+ ⅜
Bell Canad	4885	$42⅜	42¼	42¼	
Bell C pr	550	$28	28	28	— ¼
Beth Cop	210	$12¾	12¾	12¾	
Bell A pr	481	$42½	42¼	42½	
Bell pr	650	$44⅛	43½	43½	— ½
Blkwod A	1100	415	415	415	
Block Bros	1350	330	325	325	
Bovis Cor	1100	180	180	180	— 4
Bombrder	1000	250	250	250	
Bow Valy	5805	$22¼	22	22	— ⅛
BP Can	030	$14⅝	14	14⅜	— ⅛
Bralor Res	500	156	156	156	+ 1
Bramalea	600	$5¼	5⅛	5¼	
Brameda	1100	52	52	52	
Brascan A	6089	$17⅛	16⅞	16¾	— ⅜
Brenda M	950	$5⅞	5⅞	5⅞	+ ⅛
Brinco	52735	$6½	6½	6½	
Bright A	100	$15¼	15¼	15¼	
Broul R	1000	58	58	58	— 2
Brunswk	1850	425	420	420	—10
Budd Auto	1100	$7½	7½	7½	
Budd A w	500	325	325	325	—10
Bulora Cor	800	150	145	150	
Burns Fds	100	$11½	11½	11½	
Cad Frvw	4525	$15½	15	15½	+ ¼
Cad Fry A	200	$17¾	17¾	17¾	
cae ind	210	$9	9¼	9¼	+ ½
Cal Pow	520	$23¼	23	23	— ¼
Cal P 5 p	z20	$58	58	58	
Cal P 7 p	z35	$89⅞	89⅞	89⅞	
Calmor IB	500	65	65	65	
Calvert	1500	20	20	20	
Cambridg	3775	$13⅞	13¾	13¾	— ¼
Camflo	7850	$15	14	14⅝	— ⅜
Cam Chib	4300	$5¾	5½	5½	
Camp RL	400	$35½	35	35	+1
Can Cem L	923	$12⅞	12⅞	12⅞	— ⅛
C Cem L p	200	$16½	16¼	16¼	— ¾
C Geother	z80	97	97	97	
Can Malt A	10	$27¾	27¾	27¾	
C Nor West	1900	$6¼	6⅛	6¼	
C Pakrs C	3050	$21⅝	21⅛	21⅝	+ ⅜
Can Perm	4720	$17	16¾	16⅞	
CS Pete	4200	365	355	355	— 5
CSL pr	z4	430	430	430	
C Tung	3850	400	400	400	
C Cablesy	600	$13⅛	13⅛	13⅛	— ⅛
C Cable w	1354	220	210	215	+10
Cdn Cel	3600	$5⅜	5⅛	5¼	
C Curtis	1000	53	53	53	+ 3
C Ex Gas	2200	270	260	270	+ 5
CG Invest	450	$19¼	19¼	19¼	
C Homestd	4100	490	470	470	—25
C Hyd C	16100	$7⅛	6¾	6⅞	
C Im B	14877	$27⅜	27⅛	27⅜	
C Ind Gas	3650	$7⅝	7⅝	7⅝	— ⅛
CIL	100	$20¾	20¾	20¾	
C Int Pow	325	$11¼	11	11⅛	— ⅛
C Lencour	2000	14	14	14	— 1
CLI Pete	2027	28	28	28	— 2
C Manoir	400	425	420	425	+15
C Ocdental	1100	$10	9⅝	9¾	— ¼
CP Inve	6170	$15⅜	15¼	15¼	— ¼
CP Inve pr	775	$30¼	30¼	30¼	— ¼
CPIn w	27180	195	170	173	—24
CP Ltd	8595	$14⅝	14	14½	
CPL A p	800	$9¾	9⅝	9⅝	— ⅛
C Reserve	1000	375	360	375	+30
Cdn Salt	300	$15	15	15	
Cdn Sup O	2275	$41¼	40½	41¼	+ 1
Cdn Tire	z31	$41¾	41¾	41¾	
Cdn Tire A	990	$40	39¾	39¾	— ¼
C Util 5 pr	z50	$58	58	58	
C Util $1.25	100	$18¾	18¾	18¾	
Canbra	250	335	335	335	
Canron	390	$23¾	23¾	23¾	
Caron 6 pr	z75	$95	94	95	
Capit Div	500	35	35	35	
Carl OK	5390	270	260	265	— 5
Carl OK B p	150	$21½	21½	21½	+ ¼
Cassiar	150	$7¼	7¼	7¼	+ ¼
CC Yachts	500	365	350	350	— 5
Celannese	5085	$6¼	6⅛	6⅛	
Celanes 1 p	100	$10¾	10¾	10¾	+ ¾
Ctl Fund A	100	$11	11	11	+ ½
CFCN	300	$6⅛	6⅛	6⅛	—
Chemaloy	5900	281	266	266	—17
Chestrvile	3000	17½	17½	17½	+ ½
Chib Kay	3000	25	25	25	— 2
Chieftan D	3000	$7	6¾	7	— ¼
Chimo	500	120	120	120	+ 1
Chrysler	1230	$16¾	16⅝	16¾	
Coch Will	2600	160	150	155	— 4
Cokfield	200	445	445	445	
Coin Lake	1500	23	23	23	+ 3
Coldstm	400	225	215	215	
Compro	300	280	280	280	— 5
Compr Ap	z25	$10½	10½	10½	
Comb Ins	100	$9½	9½	9½	+ ⅞
Cominco	4535	$27½	27¼	27¼	— ⅛
Com Cap	700	240	230	240	— 5
C Holiday I	470	$6	6	6	+ ⅛
Computel	1100	$5	490	490	—10
Conduit A	200	445	445	445	— 5
Coniagas	800	174	174	174	
Con Bath	775	$28¼	28	28	— ½
Con Bath p	z130	$17	16¾	16¾	
Con Bath w	2000	96	96	96	+ 1
C Bath 68 w	350	$13½	13½	13½	
Con Bldg	1100	290	285	285	+ 9
Con Fardy	3000	95	95	95	
D Explor	See list below.				
D Fdry	18908	$32⅞	32¼	32¼	— ½
Dofasco p	200	$58	58	58	— 1
C Durham	4000	79	77	77	
C Marben	1000	71	71	71	— 4
C Morisn	1300	185	185	185	— 3
Con Nichol	6000	12	12	12	+ 1
Cons Pipe	100	300	300	300	+20
Cons Prof	5000	94	87	87	— 8
C Rambler	700	290	280	280	+ 5
Con Textile	500	350	340	350	+15
Con Distrb	3800	$6¾	6¾	6¾	— ¼
Cons Gas	5387	$15⅝	15¼	15½	
Con Gas A	z35	$63	62½	62½	
Con Glass	140	$9	9	9	
Control F	2200	200	200	200	
Cooper C	300	$5	5	5	
nCoprcor	1000	32	32	32	—
Cop Fields	1000	125	125	125	
Corby vt	z50	$19⅞	19⅞	19⅞	
Corby B	z30	$19¼	18½	19¼	
Cornat Ind	2850	$5	495	5	+ 5
Coronatn	500	325	325	325	+75
Coseka R	5000	161	153	153	— 7
Costain R	3650	$8	8	8	+ ¼
Costin R w	1000	260	250	250	
Craig Bit	100	300	300	300	+25
Craigmt	110	$5½	5¼	5¼	— ¼
Crain R L	90	$10¼	9⅞	10¼	+ ¼
Crwn Life	2000	$61	61	61	+ 1
Crush Intl	715	$7¾	7½	7¾	+ ¼
Cuvier M	2900	165	155	155	—15
Daon Dev	620	$9⅜	9⅜	9⅜	+ ⅛
Decca R	100	320	320	320	+ 5
Denison	3233	$42¼	41⅞	42	+ ½
Dicknsn	5100	$8½	8¼	8½	+ ¼
Distl Seag	6080	$39¼	39	39	— ⅛
Doman I	1200	$5⅞	5⅝	5⅞	+ ⅛
Dome	200	$49	49	49	+ ¾
Dome Pete	5155	$30	29¾	29⅞	+ ⅞
D Bridge	300	$45¼	45¼	45¼	+ ¼
Dom Lime	z50	$9½	9½	9½	
Dom Store	1960	$15½	15¼	15½	+ ⅜
D Textie	1600	$11½	11⅜	11⅜	— ⅛
D Textile p	25	$101	101	101	
Domtar	1830	$26½	26¼	26⅜	— ¼
Donlee M	200	410	395	395	— 5
Douglas L	550	320	290	320	+40
DRG Ltd A	z30	$7	7	7	
Dr Mc C A	200	$18½	18	18	— ½
Du Pont	1000	$29½	29½	29½	+ ⅛
Dustbane	200	$6⅛	6⅛	6⅛	— ⅜
Dylex Ltd	100	$6½	6½	6½	
Dylex L A	2290	$6¾	6½	6⅝	
Dynasty	5350	$8¼	8	8	
Estn Can S	150	$12½	12½	12½	+ ⅞
East Mal	4010	$5⅜	5⅛	5⅜	+ ¼
Eddy Mtch	z2	$19½	19½	19½	
Electro A	1925	$8	7½	8	+ 1
Electro K	200	125	125	125	
Elect Asoc	1000	290	250	290	+40
Emco	3610	$7¾	7¾	7¾	+ ⅛
Falcon C	1375	$10⅜	10⅛	10¼	— ⅛
Falcon	675	$48	47	47	— 1¼
Fed Diver	200	125	125	125	
Fed Ind Ltd	355	$6⅜	6¼	6⅜	— ⅛
Fields S	300	$17	17	17	
Fod Ltd	25300	150	140	140	
Foodex S	1050	470	450	450	—30
Ford Cnda	515	$83½	83½	83½	+ ½
F Season w	6000	250	250	250	+20
Francana	2900	$11⅜	11	11⅜	+ ⅝
Fraser A	100	$23⅞	23⅞	23⅞	— ⅛
Frobex	2000	20	20	20	+ 1
GH Steel	1200	$8	7⅝	8	+ ¼
Gaz Metr	500	$5⅞	5¾	5⅞	+ ⅛
Gaz M 6w	300	105	105	105	
Gen Dis	12400	$9⅞	9¾	9⅞	+ ⅛
GMC	1375	$51⅜	50½	51¼	+ ¾
Genstar L	1059	$19	18¾	18¾	
Gnstar L w	1000	$5⅝	5½	5½	— ⅛
Gnt Masct	2500	115	111	115	
Giant Yk	200	$15	15	15	+ ¼
Gibral	36320	$8¾	8½	8⅝	
Glendale	400	415	415	415	
Goldund M	2000	55	55	55	— 1
Goodyear	100	$14½	14½	14½	+ ¼
G Mckay A	100	$6½	6½	6½	
Graft G	100	$27½	27½	27½	— ¼
Granduc	250	245	245	245	+10
Gt Oil Sds	250	$7⅝	7½	7⅝	— ¼
GL Nickl	750	160	156	156	— 9
GL Paper	395	$21⅛	21⅛	21⅛	— ⅜
GL Pap w	350	$5½	5⅜	5⅜	— ¼
Gr Plains	500	$38½	38½	38½	+ ⅛
Gt W Life	z98	$63	62¾	63	
Gt West S	1600	$5¼	5⅛	[illegible]	— ⅜
G West wt	1000	145	145	145	— 4
Greyhnd	4125	$16½	16⅛	16⅛	— ⅜
Guar Trst	506	$8⅛	8	8⅛	+ ¼
Gulf Can	4 50	$30⅛	29¾	30	
Gulfstrem	6000	79	75	75	— 1
Halifax D	1000	235	235	235	— 5
Hambro C	1350	300	295	295	— 5
H Group	400	$5¾	5¾	5¾	— ⅛
Hard Crp C	200	$6	6	6	+ ½
Harris J S	3800	390	380	385	— 5
Hawker S	2880	$6¼	6	6⅛	+ ⅛
Hayes DD A	100	$6⅜	6⅜	6⅜	+
ollinger	100	$34½	34⅛	34⅛	+ ⅜
Homco Ind	200	410	410	410	—10
Home A	1125	$38⅞	38¾	38¾	+ ⅛
Horne Pit	500	335	335	335	+10
Houston O	3700	186	181	185	+ 5
Hud Bay A	6544	$21¼	21	21	— ⅛
H Bay Co	6450	$17¼	16⅞	16⅞	—
HB Oil Gas	325	$30¼	30¼	30¼	
Huron Eri	1450	$25⅞	25½	25¾	+ ½
Husky Oil	1960	$16¾	16½	16¾	
Husky D w	5512	62	60	60	— 6
Hydra Ex	z100	70	70	70	
IAC	10450	$17¼	16⅝	17	+ ½
IAC 4½ p	z20	$49¾	49¾	49¾	
IAC wt	4540	450	400	450	+25
Imasco	325	$28¾	28¾	28¾	— ¼
Imasco A p	100	350	350	350	+ 5
IOil A	19867	$30¾	30	30¼	— ¼
Imp Oil B	z50	$30½	30½	30½	
Indal Can	500	c$12⅛	12	12	— ⅛
Indusmin	650	$9	8⅝	9	+ ¾
Ind Adhes	300	$14½	14½	14½	+ ½
Inglis	165	$13¼	13¼	13¼	+ ½
Inland Gas	455	$8½	8½	8½	
Inter-City	1800	495	490	595	
Inter C A p	z35	$14¾	14¾	14¾	
Intrmetco	1900	385	375	385	+15
IBM	239	$220½	215	220½	+ ½
Int Mogul	855	$7	7¼	7¼	— ¼
Inco	21635	$28¼	27⅛	27⅛	— ⅞
Int Obaska	1500	34	33	33	— 1
Interpool	750	$11¾	11⅝	11¾	— ⅛
Int Div	z20	250	250	250	
Intpr Pipe	1525	$16⅜	16¼	16	— ⅛
Int Pipe w	1025	420	410	410	— 5
Ipsco	2991	$16¼	16	16	—
Inter Tech	5000	18	18	18	+ 1
Inv Group	2100	$7	7	7	— ⅛
Inv Grp A	4240	$7½	7⅛	7⅛	— ⅜
Inv Grp 5 p	200	$15½	15½	15½	— ¼
Iron Bay T	1600	450	450	450	—10
Irwin T A	100	285	285	285	+10
Iso	100	135	135	135	— 2
ITL Ind	4300	210	202	205	— 5
IU Intl	10150	$13⅜	13	13⅜	— ¼
Ivaco Ind	3860	$14¼	13⅞	14	
IWC Com	2700	144	142	144	+ 3
Jannock	612	$6⅞	6¾	6¾	— ⅛
Jannock D	750	$6¾	6⅜	6⅜	— ⅛
Jannock B	425	$12⅛	12⅛	12⅛	—
Joliet	500	24	24	24	— 1
Jorex Ltd	500	47	47	47	— 2
Kaiser Re	1025	450	440	440	—10
Kaiser w	9200	203	198	198	— 5
Kam Kotia	700	85	85	85	+ 3
Kaps Tran	2650	229	225	229	— 1
Keen Ind	400	$6¼	6	6	+ ¼
Keeprite B	100	$7⅜	7⅜	7⅜	+ ⅛
Kelsey H	z15	$8⅜	8⅜	8⅜	
Kenting	z60	$6	6	6	
Kerr Add	1301	$11¼	11	11	— ⅛
K Anacon	5625	30	29	29	— 1
Koffler	600	$5⅝	5⅝	5⅝	— ⅛
Koffler w	2000	154	150	150	— 4
Labatt A	1138	$25⅞	25¼	25¼	— ½
Labatt A p	400	$25¾	25⅜	25⅜	— ½
Lacroix I	100	$5¼	5¼	5¼	
Lailaw	23100	$6	5¾	5⅞	— ⅛
LOnt Cem	4183	345	335	335	—15
L Osu	6000	7	7	7	+ 1
Laura Sec	1110	$7¼	7⅛	7¼	+ ¼
Laura	10000	73	70	73	+ 1
Lau Fin	700	$10	10	10	
Leigh Inst	4700	255	245	254	+ 9
Liberian	500	$9⅝	9⅝	9⅝	
Linc A p	300	$21½	21½	21½	
Living pr	100	$38	38	38	— 1
Lob Co A	1450	$7¼	7	7¼	+ ⅛
Lob Co B	3250	$7¼	7	7¼	+ ⅛
Lob Co pr	z50	$24⅝	24⅝	24⅝	
Lob Ltd Bp	550	$16¾	16¾	16¾	
Lochiel	3600	198	181	190	+10
Loeb M	600	345	345	345	
Lost River	3300	345	325	345	—15
Lytton M	355	160	160	160	— 8
Maclarn A	1000	$28	28	28	+1¼
Mclan H A	300	$7¾	7¾	7¾	+ ½
MB Ltd	4965	$27¾	27⅛	27⅛	— ⅜
Madeline	6415	$5¼	490	490	—35
Madsen	7500	180	175	179	— 6
Magnason	700	240	240	240	
Maher	300	$42	42	42	— 1
Maher pr	100	$6⅛	6⅛	6⅛	—1¼
Maislin I	100	$5⅛	5⅛	5⅛	— ⅛
Majst Wil	6100	$6⅜	6¼	6½	
Major H D	200	360	360	360	
Malartic	900	141	140	141	
Man Bar	5000	110	107	110	
M Lf Gard	155	$25⅛	25⅛	25⅛	— ⅞
Marcana	2801	16	16	16	— ½
Maritime	421	$16¾	16⅜	16¾	
Martin	3000	35	34	35	
Martin r	147900	1½	1	1	
Mass Fer	7396	$18	17⅝	17⅞	
Matchan	3500	14	13	14	+ ½
Mattgmi	1502	$14⅞	14¼	14¼	— ⅝
Mc Intyre	425	$37½	37½	37½	+ ½
MDS Helth	1400	265	262	265	
Mintor	200	180	180	180	— 1
MEPC	7300	$8⅛	8	8	
MEPC w	1400	300	270	270	+20
Mercantil	1045	$18⅜	18⅜	18⅜	— ⅛
Meta Uran	3000	17	16½	16½	— ½
Met Stors p	z10	$16	16	16	
Met Str 67 p	100	$16¼	16¼	16¼	
Met Trust	100	$20	20	20	
Microsyst	2820	$5¾	5½	5⅝	— ⅛
Micrsys w	700	294	285	285	+10
Milt Group	400	230	221	221	— 9
Mindamr	3100	240	230	230	—10
MLW Wor	200	$15⅝	15½	15⅝	+ ⅛
Molson A	1155	$22¼	21¾	21¾	— ⅝
Monenco	100	$10⅞	10⅞	10⅞	+ ¼
Mtl Trust	325	$13⅛	12¾	13	— ½
Moore	8865	$52⅜	51⅞	52	— ¾
Morse B pr	z40	$34¾	34¾	34¾	
Mt Wright	1000	18	18	18	+ 2
MTS Inter	1000	35	35	35	
Multi-Mi	1100	58	58	58	— 2
Multi Acc	1528	425	400	400	—25
Murphy	100	$7½	7½	7½	
Mymar M	2222	69	65	69	+ 7
NaChrs I	4900	$7⅛	7	7⅛	+ ⅛
Nat Drug	151	480	480	480	—10
Nat Drug p	z62	$7½	7½	7½	
Nat Pete	2500	31	31	31	+ 1
Nat Sea A	z50	$15⅜	15⅜	15⅜	
N B Cook	100	260	260	260	
NBU Mine	2100	350	345	350	+ 5
Neonex	4330	199	190	195	— 5
New Cal	5000	24	23	23	
New Cal	5000	24	23	23	
Newconx	1000	$5⅛	5	5⅛	+22
N Dimens	z200	12	12	12	
N Goldvue	3000	13	13	13	— ½
N Kel	12000	37	36	36	— 1
N Provid D	1000	31	31	31	— 1
N Que Ragl	500	455	440	440	— 5
N Senator	4000	22	21	21	— 2
N Pok Oil	600	60	60	60	— 3
Nick Rim	z525	8½	5	5	
Noble M	1000	57	57	57	
Noranda A	2963	$41¾	41⅜	41½	— ¼
Norbaska	1000	18	17	17	— 3
Norlex	2500	22	22	22	
Normick P	100	390	390	390	+10
NC Oils	3100	430	415	425	— 5
NCO pr	z95	$32	32	32	
Nor Ctl G	2420	$11¼	11¼	11¼	
Nor Ctl 65p	z35	$27	27	27	
Nor Elect	z50	$23⅝	23⅝	23⅝	
Norgat	600	$6	6	6	
Northld	3000	17	17	17	
N Rock	1000	21½	21½	21½	+1½
NS Savngs	100	$15½	15½	15½	
NSI Mark	1000	100	100	100	— 5
Numac	5000	$12½	12⅛	12½	+ ¼
Nu-Wst A	300	$6¾	6⅝	6⅝	
Nu-Wst B	200	$6⅝	6⅝	6⅝	
Oakwood P	7927	160	155	155	— 5
Obrien	2400	82	78	78	— 4
Ocdentl Pt	1225	$9½	9⅜	9⅜	— ⅛
Oceanus I	1025	58	58	58	— 7
Ocelot Ind	300	455	450	455	+ 5
Okanagan	100	$6	6	6	
Ontario Tr	100	$5	5	5	
Orchan	450	415	410	415	+ 5
Oshawa A	1930	$6¼	6⅛	6⅛	— ⅛
Osisko	4000	27	27	27	— 1
ac Coper	2000	69	67	69	+ 1
Pac P	12920	$22⅝	22¼	22¼	— ¼
Pac West A	1440	$8⅞	8½	8¾	— ¼
Pac WA A p	100	$34	34	34	— 2
Page Pet	2000	215	205	215	
Pamour	9225	$12¼	11¾	12⅛	
Pancana I	500	125	125	125	
PanCdn P	600	$9⅞	9¾	9⅞	+ ⅛
Pan Centr	500	150	150	150	—10
Pan Ocean	6820	$11	11⅛	11⅛	— ¼
Paulin	100	385	385	385	+25
Pe Ben O	1900	$5¼	5	5	
Pembin A	100	290	290	290	—10
Pembin B	100	260	260	260	
Pemb D p	1600	$24½	24½	24½	+ ¼
P Jewl	464	$6	6	6	— 1
Petrofina	100	$22½	22½	22½	+1⅜
Peyto Oils	6550	$6¾	6⅜	6½	— ⅜
Pick Crow	7020	70	70	70	+ 1
Pine Point	1035	$31	31	31	+ ⅜
Pitt Eng C	200	$11	11	11	
Place G	750	0 42	41	41	— 3
Placer	1149	$21¼	20½	20½	— 1
Pominex	900	63	63	63	+ 3
Ponder	4000	54	50	54	+6½
Pow Corp	900	$11⅞	11½	11½	— ½
Pow Crp pr	150	$25¼	25¼	25¼	— ¾
Pow C 5 pr	100	$11⅜	11⅜	11⅜	— ⅝
Prado Exp	2700	250	235	235	—15
Precamb	8800	155	145	145	— 6
Prec w	11750	75	70	70	— 5
Prem Iron	300	120	120	120	—15
Preston	1800	$14¼	14¼	14¼	
Price Co	2145	$14	13¾	13¾	— ¼
Provigo	500	$8	7⅞	8	+ ½
Puma P w	2000	30	29½	29½	+3½
Pure Silv	1400	220	205	205	—20
Pursidds	3200	125	120	120	— 5
Qasar Pet	500	425	425	425	+25
Que Man	1500	21	21	21	+ 1
Q Mattgmi	3000	53	53	53	+ 2
Que Sturg	1525	$7	6⅞	6⅞	
Que Tel	110	$16	16	16	— ½
Ram	2800	245	220	220	—20
Ranger	1990	$31¼	30½	30⅝	+ ⅛
Rnk Org A	400	$5⅝	5¼	5¼	— ½
Readers D	400	$14½	14½	14½	
Redpath I	325	$21¾	21⅝	21⅝	+ ⅛
Reed Oslr A	899	$8	8	8	
Reichhold	4210	$26½	26⅜	26½	
Reich wt	755	$16	15½	16	
Repub Res	2000	70	70	70	— 5
Res Servic	600	240	240	240	
Revelstk	100	$9⅞	9⅞	9⅞	
Revelstk p	100	$12½	12½	12½	— ¾
Revnu Prp	3010	145	142	144	— 1
Rio Algom	5320	$30	29¾	30	+ 1
Rio 580 pr	285	$72	72	72	— 2
R Little	150	225	225	225	
Roman	3800	$10¼	10	10¼	+ ⅜
Ronyx Cor	900	110	107	107	— 8
Rothman	750	$12⅝	12¼	12½	
Rothm 2p	1725	$14⅝	14¼	14¼	
Royal Bnk	1983	$34½	34½	34½	— ¼
Royal Tr A	2376	$25⅜	24⅞	24⅞	— ⅛
Russel A	885	$20	19¾	19⅞	— ⅛
Ryanr	11300	7	7	7	
St Fabien	2000	7	7	7	
StL Cem A	400	$19¾	19¼	19¾	— ¼
StL Corp p	250	$66	66	66	
Satellite	3200	6	5½	5½	— ½
Scintrex	500	135	135	135	—10
Scot York	6100	212	200	205	+ 6
Scot Paper	100	$20¼	20¼	20¼	+ ¼
Scurry Rn	115	$21½	21½	21½	
Shaw Pipe	200	$6½	6½	6½	— ⅛
Shell Can	4243	$14¾	14½	14½	
Sheperd P	600	240	240	240	
Sherritt	4605	$10⅛	9⅞	10	
Siebens	2810	$15	14⅝	14⅝	— ⅛
Sifton Pro	300	$8½	8½	8½	— ¼
Silmq	21000	39	38	39	
Simpsons	6042	$8⅛	8⅛	8⅛	+ ⅛
Simpson S	200	$11¼	11¼	11¼	
Sklar M	1650	$5	490	5	
Sklar W	200	300	300	300	
Skyline H	415	355	350	350	
Slater SH	220	$11½	11¼	11½	+ ¼
Slater B pr	z50	$13¾	13¾	13¾	
Slat W Can	200	$5⅞	5⅞	5⅞	
Sogepet	4300	230	225	225	
Somville p	225	$32	31	31	— 2
Southm A	1000	$27½	27⅜	27⅜	+ ⅛
Spar Aero	2100	270	265	269	+14
Spooner	3000	32	30	31	+ 1
Stafford	100	325	325	325	
St Brodcst	500	$8¾	8⅝	8¾	
Stelco A	7415	$32¾	32½	32½	+ ¼
Steep R	2100	157	155	155	— 5
Strathrn A	200	180	180	180	+ 5
Stuart Oil	100	$10	10	10	+ ⅛
Sud Cont	1000	75	75	75	
Sullivan	900	270	270	270	— 5
Sundale O	2975	$7½	7⅛	7½	+ ⅜
Systems D	170	$7	7	7	
Tara	z50	$26⅛	26⅛	26⅛	
Teck Cor A	200	370	370	370	— 5
Teck Cor B	1099	340	330	330	
Texaco	z93	$39	38⅝	38⅝	
Texasglf	7595	$26⅞	26¾	26¾	— ⅛
Texmont	500	20	20	20	
Texore	24000	24	23	23	— 2
Tex-Sol	1000	21½	21½	21½	+1½
Thom N A	6461	$12⅞	12½	12½	— ⅛
Thom N pr	100	[illegible]	[illegible]	42¼	
Tormex M	300	188	185	[illegible]	
Tor Dm Bk	7127	$29¼	[illegible]		
Traders A	1250	$11	10⅞	11	
Trader 66 w	1100	390	385	390	+15
Trader 69 w	z50	425	425	425	
TrCan PL	9353	$10	10	10	
TrCan A pr	1400	$55¾	55¾	55¾	+1
TrCan B pr	420	$32⅜	32⅜	32⅜	— ⅜
TrCan C pr	500	$37¾	37¼	37¾	+ ¼
TrCan PL w	2100	145	135	135	— 5
Tr Can Res	7300	110	103	105	
Trans Mt	1160	$13½	13¼	13⅜	+ ⅛
Trans PPL	100	$14	14	14	— ½
Travlway	400	$6¼	6⅛	6¼	+ ⅛
Treco Inc	100	305	305	305	+ 5
Trimac	100	$6	6	6	
Trin Chib	1000	10	10	10	
Trizec w	1500	55	55	55	— 3
Turbo R	1000	80	80	80	— 5
Ulster P	16400	100	97	100	+ 2
Unicorp F	200	125	125	125	+ 4
UnAcc Clp	100	$42½	42½	42½	— ½
Un Carbid	1202	$20	19⅞	19⅞	— ⅛
Un Gas	7300	$8½	8¼	8½	+ ⅛
Union oil	200	$10¼	10⅛	10⅛	— ⅜
U Asbesto	4501	255	250	255	
U Can	13189	$19⅝	18⅝	18⅝	— ¾
U Corp B	465	$12¾	12⅝	12⅝	— ⅛
Un Fn Mgt	1200	155	150	150	—25
U Keno	250	$11⅛	11⅛	11⅛	— ⅛
U Siscoe	4200	$6⅛	6	6⅛	— ¼
Un Tire	100	300	300	300	+25
Univr Gas	3400	285	280	280	—15
U Sections	500	465	465	465	—10
Upp Can	2700	275	269	270	
Van Der	100	$6⅛	6⅛	6⅛	+ ⅛
Van Ness	2200	295	285	285	—10
Versatile	100	$6¼	6¼	6¼	
Versati A	400	$6½	6½	6½	+ ⅛
Vestgron	100	$15	15	15	— ½
Voyagr P	1450	$5	495	5	+45
VS SERV A	1000	400	400	400	+35
Wainoco O	500	310	310	310	+10
Wajax A	600	$10	9⅞	10	
Walk GW A	2465	$48	47¼	47¼	— ¾
Warn Can	100	$8¼	8¼	8¼	
WCI Can	100	$11½	11½	11½	+1½
Weco Dev	1000	265	265	265	— 5
Weldwod	200	$11¾	11¾	11¾	
Wstburne	400	$8⅝	8½	8½	+ ⅛
Wcoast Pt	700	395	390	390	— 5
Westcost	670	$20⅞	20⅞	20⅞	
Wcoast w	600	300	295	295	— 5
Westeel	1550	$21½	20⅞	21⅛	+ ⅝
W Decalta	4650	$6¼	6¼	6¼	
West Mine	800	265	265	265	
Westmill	1075	400	390	400	—10
Weston	875	$23¼	23	23	— ⅛
Wstn 6pr	z10	$69¾	69¾	69¾	
Whithorse	1080	345	340	340	—10
White Pas	200	$7⅜	7¼	7¼	+ ⅛
Wilco	500	18	18	18	
Willroy	7104	165	165	165	+ 5
Winco S	200	$5¼	5¼	5¼	+ ⅛
Woodwd A	160	$23½	23½	23½	+ ⅛
Wr Harg	800	200	195	195	+ 5
Yk Bear	1500	315	310	310	
Yukon C	1050	118	118	118	— 2
Zellers	1350	$8½	8⅜	8⅜	
Zenmac	1000	8	8	8	— ½
Zulapa	500	16	11	16	
Trust Units					
BBC R un	500	$11½	11½	11½	+ ¼
BBC R wt	100	181	181	181	
BM-Rt un	1240	$12¾	12¾	12¾	— ⅛
BM-RT wt	1540	184	180	184	— 1
C Perm un	4250	$9⅝	9⅜	9½	+ ⅛
Heitman u	520	$8½	8½	8½	+ ⅛
Heitman w	2000	95	95	95	
TD Rlt un	525	$26	25⅜	25⅜	— ⅝
TD Relt w	2000	350	345	345	— 5

* * *

Primary Distribution

The shares of the following companies may be considered as being in primary distribution through the facilities of the Exchange pursuant to a Statement of Material Fact.

e — previously issued shares.

D Expor	z100	36	36	36
Jelex	1000	17½	17½	17½

Index takes dive

TORONTO (CP) — The Toronto stock market's industrial index was sharply lower in light trading Tuesday.

The index, widely-based indicator of market trend, was down 1.34 to 197.27.

IAC Ltd. said it will offer a $24-million, 9½-per-cent, 20-year unsecured convertible debenture. IAC was up ½ to $17.

Cambridge Leaseholds Ltd. reported it will raise its semi-annual dividend by two cents to 10 cents payable July 24. Stock was down ¼ to $13¾.

Trading in common and preferred shares of Coronation Credit Corp. Ltd. was suspended for one hour pending news that Cornat Industries Ltd., which already owns about 93 per cent of Coronation's outstanding common stock, plans to offer $3.50 a share for the remaining stock. Coronation was up 75 cents to $3.25 and Cornat rose five cents to $5.

Falconbridge Nickel lost 1¼ to $47, Inco ⅞ to $27⅛, Walker-Gooderham A ¾ to $47⅛, United Financial Management 2 5cents to $1.50 and Dofasco ½ to $32¼.

MacLaren A gained 1¼ to $28, Crown Life 1 to $61, Electrohome A 1 to $8, Dome Pete ⅞ to $29⅞ and Asbestos Corp. ⅞ to $19½.

CLOSING AVERAGES

154	Industrials	197.27	dn	1.34
12	Golds	448.42	up	5.03
29	Base Metals	84.66	dn	.66
19	Western oils	201.08	up	.32

Volume: 1.6 million.

ACTIVE STOCKS

Vol.		Close	Chge
25,735	Brinco	6½	unch
25,300	Foodcorp Ltd.	1.40	unch
23,100	Laidlaw Trans	5⅛	— 1.8
21,635	Intl Nickel	27⅛	— ⅞
19,867	Imp Poil A	30¼	— ¼
18,908	Domn Foundries	32¼	— ½
16,100	Cdn Hydrocarbons	6⅞	unch
	Mines and Oils		
36,320	Gibraltar	8⅝	unch
24,000	Texore	.23	— .02
21,000	Silvermaque	.39	unch
16,400	Ulster Pete	1.00	+ .02

GROUP AVERAGES

Banks	313.15	—1.59
Beverages	387.06	—3.96
Chemicals	136.69	—.04
Communications	398.66	+1.02
Construction material	167.93	— .75
Food processing	300.45	+ .40
General manufacturing	179.20	+ .71
Industrial mines	126.10	—2.28
Merchandising	364.13	+ .27
Oil refining	226.30	— .67
Paper-forest products	124.43	—1.57
Pipelines	171.72	— .11
Real estate	210.66	+ .32
Steels	241.72	—1.10
Trust and loan	242.33	+ .63
Utilities	135.76	+ .07
Miscellaneous	131.88	—1.00

Up 7, Down 10.

BOX SCORE

	Tues.	Mon.
Issues traded	664	672
Advances	183	269
Declines	259	168
Unchanged	222	235
New highs	10	17
New lows	18	9

Gold

LONDON (AP) — Tuesday's closing gold prices in U.S. dollars an ounce: London — $157.75; Paris — $162.15; Frankfurt — $156.75; Zurich — $158.00; Hong Kong — $153.92; Beirut — $5.063 a kilo.

Money

U.S. FUNDS

Purchase price of U.S. funds in Victoria area .9575 with .9580 for travellers cheques and .9475 for coins. Selling rates .9680 for cheques and .9685 for cash.

Finance at Montreal

U.S. dollar	.96 31/50	+ 4/25
Pound sterling	2.31 13/20	+39/100

Finance at New York

Canadian dollar	1.03½	—17/100
Pound sterling	2.39¾	unch.

Nominal selling rates of other monies in Canadian funds: Australia dollar 1.4400; Austria schilling .0548; Bermuda dollar 1.02; Belgium convertible franc .0262; Brazil cruzeiro .1555; Bulgaria lev .8869; Czechoslovakia crown .1900; China renminbi .5100; Denmark kroner .1670; France franc .2030; Germany mark .3925; Hungary forint .0911; India rupee .1270; Italy lira .001545; Japan yen .003480; Mexico peso .0789; Netherlands guilder .3735; Norway kroner .1840; Poland zloty .0479; Romania leu .1597; South Africa rand 1.4450; Spain peseta .0171; Sweden kroner .2265; Switzerland franc .3310; United States dollar .9655; United Kingdom pound 2.3450; U.S.S.R. ruble 1.2781; Venezuela Bolivar free .2253; Yugoslavia dinar .0575.

London

LONDON (CP)—Closing stock quotations in new pence unless pounds are indicated: Associated Brit Foods 34½, Anglo Am of S. Africa 387, Babcock and Wilcox 54, Barlow 226, Bass Charrington 81, BICC 119, Blyvoor 835, Boots 181, Bowater 156, Brit Am Tob 245½, Brit Assets Trust 43, Brit Leyland 12⅛, Brit Oxygen 36, Brit Petroleum 455½, Broken Hill Prop 419, Buffels £17⅜, Burmah Oil 366½.

Canadian Pac 620, Cast 68, Charter Cons 153½, Cons Gold 200, Courtaulds 92¾, Daggafontein 18, De Beers 249, Distillers 114¼, Dunlop 43, F. S. Geduld £17¾, EMI 110, Gen Elec 93¾, Glaxo 330, Grand Metropolitan Hotels 54¾, Gr Unv Strs 132½, Guest Keen 168½, Hawker Siddeley 241½, Hoover 260, Hudson Bay 990, ICI 222, Imp Tob 65, Judge 33, Kloof £12¼, Metal Box 193½, Mim Holdings 158½, P and O 110, Phillips 640, Plessey 89, Poseidon 283¼, Rank A 230½, Rio Tinto Zinc 146, Roan Consol 360, Sel Trust 290, Second Scott Inv 55, Shell T and T 197, Tanganyika 148, Thomson 162½, Thorn 194½, Tube Investments 236.

Ultramar 210½, Unilever 304¾, Union Corp 336, Vaal Reef £26½, Vickers 111¼, Western Deep Level £16½, Western Driefontein 33¾, West Mines 111½, Woolworth 43, W. Holding £24½, Zambian Anglo 175½, Zambian Copper 56½.

Bonds (in pounds): Brit Transport 43⅛, Brit Cons 17⅜, Exchange 1976 93 1-16, Treasury 41¾, War Loan 25⅜.

The Financial Timees industrial index 282.07, down 2.0.

Montreal

CLOSING AVERAGES

65	Industrials	209.66	dn	.57
13	Utilities	133.85	up	.06
7	Banks	262.13	dn	1.70
8	Papers	123.71	dn	.56
85	Composite	200.21	dn	.56

Volume: 823,400.

Earnings

Atco Industries Ltd., year ended March 31: 1974, $5,220,000, $2.01 a share; 1973, $2,429,000, 96 cents.

Atlantic Coast Copper Corp. Ltd., year ended Dec. 31: 1973, $56,202; 1972, $107,168.

Crush International Ltd., six months ended May 1: 1974, $850,000, 20.1 cents a share; 1973, $732,000, 17.3 cents.

Inter-Provincial Diversified Holdings Ltd., year ended Dec. 31: 1973, $43,000, four cents a share; 1972, $56,000 loss, five cents.

Lincoln Trust and Savings Co., six months ended April 30: 1974, $222,000, 42 cents a share; 1973, $263,000, 88 cents.

Molson Cos. Ltd., year ended March 31: 1974, $21,928,000, $1.60 a share; 1973, $22,022,000, $1.62.

Dividends

Alpa Industries Ltd., 10 cents; payable July 26; record July 11; xd July 9.

T. G. Bright and Co., class A 10 cents, class B 8½ cents; payable July 28; record June 19; xd June 17.

Bushnell Communications Ltd., 9 cents; payable July 31; record July 3; xd June 28.

Cambridge Leaseholds Ltd., 10 cents semi-annual, increase of 2 cents; payable July 24; record July 9; xd July 5.

Canadian Manoir Industries Ltd., 4 cents; payable June 28; record June 19; xd June 17.

Canadian Pacific Limited, 41 cents semi-annual; payable July 28; record June 25; xd June 21.

Daon Developments Ltd., 3 cents; payable July 25; record July 10; record July 8.

Fields Stores Ltd., 5 cents semi-annual; payable Aug. 1; record July 15; xd July 13.

G and H Steel Industries Ltd., 7 cents; payable June 28; record June 1: xd May 30.

Hamilton Trust and Savings Corp., 11 cents; payable Sept. 15; record Aug. 15; xd Aug. 13.

Industrial Adhesives Ltd., 18 cents; payable July 31; record July 5; xd July 3.

Liberian Iron Ore Ltd., 35 cents U.S.; payable Aug. 28; record Aug. 13; xd Aug. 9.

Newconex Holdings Ltd., 21 cents interim; payable June 28; record June 20; xd June 18.

Commodities

	Open	High	Low	Close
Silver — Chicago (per oz.)				
June		5.14.00	4.97.00	4.97.00
July		5.14.00	5.04.00	5.04.00
Copper — New York (per lb.)				
July		112.20	99.20	109.20
August		522.00	5.04.50	5.04.50
Sept.		109.10	96.50	106.60
Oct.		107.60	95.00	105.00
Lumber — Chicago (per 1000 b.f.)				
July				116.50
Sept.		118.90	118.00	118.00
Nov.				118.00
Pork Bellies—Chicago (per 100 lbs.)				
July		30.15	29.95	29.95
Aug.		29.85	29.60	29.60
Feb.		36.95	36.65	36.65
Plywood—Chicago (per 100 sq. ft.)				
July		118.70	117.60	118.70
Sept.		121.80	118.00	121.00
Nov.		22.30	120.00	122.30
Jan.		125.00	123.00	124.50
March		125.00	123.00	124.50
Gold — Winnipeg (per oz.)				
Jan.		169.50	168.50	168.50
April		174.70	173.50	173.50
July		158.50	156.75	156.75
Oct.		163.80	162.75	162.70

MARKET REPORT

Closing quotations for Tuesday, June 11, 1974

Quotations supplied by The Canadian Press, Richardson Securities, Pitfield Mackay Ross and Co. Ltd., Merrill Lynch, Royal Securities Ltd., A. E. Ames and Co., Annett Mackay Ltd., Pemberton Securities, McLeod Young, Weir and Co., Dominion Securities Corp., Harris and Partners Ltd., and the Royal Bank of Canada.

Vancouver

VANCOUVER — Prices fell in light trading Tuesday on the Vancouver Stock Exchange. Volume was 2.4 million.

In the mines, Laura Industries was up 5 cents at .24. Consolidated Fortune Channel rose 5 cents to .70 and Sonesta rose 6 cents at .93.

Cornat was unchanged at $4.95 among industrials. Tokar was unchanged at $2.19. Among oils, Cop-Ex went off 7 cents at .38 and Davenport slumped 9 cents at .71.

Stock	Sales	High	Low	Close	Net Ch'ge
MINES					
Accent	4500	7	7	7	—1
Adonis	6500	19	18	18	—2
Alberni	5000	21½	19	19	—3
And Mns	2000	6	6	6	
Anglo Bo	14700	73	68	73	+2
Arcdia	24500	43½	41	41	—2
Ardo	5000	5	5	5	
Atlas	6000	23	23	23	
Attila	4500	22	20	20	+1½
Avino	11000	44	42	42	
Balfour	20750	46	41	44	—2
Barier R	24600	340	325	330	—10
Bath N	13400	148	142	145	—3
Bily Got	5000	16	14	14	—2
Boston	1500	95	85	95	+10
Bow Rvr	2500	28	28	28	+1
Brend	3500	28	27	27	—1½
Brn Ovrt	4000	5	5	5	
Bullion	7000	25	23	25	
BX Dev	30800	155	142	155	+7
Calico	1000	8	8	8	—1
Calivd	7000	30	29	30	+4
C Barr	1500	40	40	40	—1
Carolin	7800	190	178	178	—14
C Cons	2000	6	6	6	
Casino	2650	33	33	33	
Celtic	2500	16	16	16	
Charta	25500	28	26	27	—2
Chatex	500	26	26	26	—1
Chrmx	2000	32	30	30	
Colby	36200	64	61	63	—1
Clman A	z24	650	650	650	
Clman B	3060	675	675	675	
Col A pr	30050	73	72	72	
Colt Ltd	2000	40	40	40	+1
Comet	500	70	70	70	
C Bmat	1000	20½	20½	20½	
Con Ct Sl	4142	43	40	40	—4
C Ftn Ch	242500	70	62	70	+5
Cons But	1000	13	13	13	
C Stndrd	1000	10	10	10	
Coralta	7175	165	150	150	—13
Cutlass	8850	56	53	54	—3
Cypres	7100	141	139	139	—4
Dalton	7000	12	11	11	— ½
Dankoe	2700	220	210	220	+10
Drkhak	1500	23	22½	23	
Dav Kys	1000	35	35	35	
Dol Var	7500	22	21	22	+1
Dynsty	1000	800	800	800	
Fosco	500	29½	29½	29½	
Frntier	500	5	5	5	
Gen Res	10000	5	5	5	
Geo Dyn	17000	21	20	21	+2
Gladiat	60000	23	20½	22	+ ½
G Gate	3600	51	50	50	—1
Granite	1000	10	10	10	
G N Pete	2000	14	14	14	
Grn Eag	8000	15	14	15	+1
Gsa Res	z137	58	58	58	
Gunn	7200	33	31	33	—2
Hrt Rvr	2000	8	8	8	
Henriet	28500	41	37	37	—3
Hihawk	3000	18	17½	18	
Inland	2000	13	13	13	
Iskut	3000	6	5	5	
Jackpt	14500	16½	16	16	— ½
Jason X	1000	5	5	5	
Jersey	1000	9	9	9	
Joy Ind	1500	73	70	70	—3
Larong	2000	18	18	18	—2
Laura	331800	24	20	24	+5
Lemac	10500	15	14	14	
Lornex	350	750	750	750	
LP Ind	6500	44	41	41	—1
Nadina	1500	20	18	18	—3
N Cinch	1000	22	22	22	
Nw Min	z200	18	18	18	
N Privtr	2000	9	9	9	
N Terr	1500	15	15	15	+1
Newvn	1000	9	9	9	
Nthair	7200	239	234	236	—2
Parmnt	3500	12	11	11	
Pthfndr	1000	23	23	23	—1
Pegsus	800	160	160	160	
Pne Lke	6000	9	8	8	
Pinncle	23500	22	17	17	—5
Primer	5000	5	5	5	
Prism	1000	60	55	55	—4
Pyrmid	z100	8	8	8	—1
QC Exp	2000	18	18	18	
Rackla	9000	36	33	33	
Rac Ind	16800	43	40	41	—2½
Rio Plat	500	72	72	72	
Robert	1500	19	18	18	—2
Sabina	4400	158	150	155	
Seaforh	12500	40	36	40	+5
Slr City	9000	30	28½	29	+ ½
S Spring	10000	45	40	45	+3
S Stndrd	16500	208	191	191	—14
Sonc Ry	3000	17	17	17	
Sonesta	213800	93	80	93	+6
S Seas	4500	8	7	8	—2
Spartn	1000	12	12	12	
Spectro	4500	17½	16	16	—1
Titan	z267	6	6	6	—3
Trwest	500	13	13	13	+2
Torngn	2000	62	60	60	
U Hrne	2000	51	50	51	
Vally Cu	z125	700	695	695	+25
Vntrl	10000	24	20	20	—4
Vestor	2500	96	94	94	—6
Wlcom	3600	155	145	150	+5
Wharf	500	75	75	75	
Ykn Rev	7000	68	66	66	+1
Yukn Gd	14500	34	28½	29	—5
Warrants and Rights					
Ali Wt A	3500	10	6	6	—3
Colby A	16300	27	23	23	—4
Cfr Wt A	61700	42	32	42	+6½
Cux Wt A	8000	22	20	22	
Sonsta A	113800	55	43	55	+8
Vstor Wt	6000	27	27	27	—3
Ykn Wt	3500	15	14	14	—1
INDUSTRIALS					
BBC Un	2700	$11½	11½	11½	
Balc o	200	410	410	410	+10
Bnk BC	104	$23	23	23	
Block	1100	330	325	330	
BC Sug A	200	$20	20	20	
C P	2000	$14⅝	14⅜	14⅜	— ⅛
Canter	10000	41	40	41	—1
Celan	100	$6⅛	6⅛	6⅛	
C Brew	700	475	470	475	+5
Cor Ind	5400	500	495	495	
Crstwd	2000	100	100	100	+10
Daon Dv	100	$9½	9½	9½	
Dlta Htl	z40	425	425	425	
Doman	100	$5¾	5¾	5¾	— ¼
EDP Ind	1600	15	15	15	+1
Finning	400	$9	9	9	
Grouse	176	151	151	151	+1
Home A	1500	$38½	38½	38½	
Imprl A	2000	$30⅜	30¼	30⅜	
INat Gas	100	$8½	8½	8½	
Ionarc	z300	58	58	58	—2
IU Intl	1000	$13⅝	13⅝	13⅝	
K Dyong	z50	147	147	147	—5
Key Ind	7000	10	10	10	
M B	1200	$27½	27½	27½	
Madill	100	$9⅞	9⅞	9⅞	
Nwmrk	2400	105	100	105	
NW Spts	130	$6¼	6¼	6¼	
Pace	600	42	42	42	
PWA	1010	$9	8½	8½	— ¼
Potter	800	385	375	385	
G Spring	z400	84	84	84	—10
Trmo P	1000	36	36	36	—4
Tokar	3100	219	217	219	
T C 2.80	400	$32	32	32	
Vnture	500	40	40	40	—3
Webb	z12	45	45	45	
Wdwrd	500	$23⅜	23⅜	23⅜	+ ⅛
Warrants and Rights					
BkB A w	z50	$5½	5½	5½	
Kaer Wt	1000	200	200	200	
OILS					
Alsk K	3000	21	21	21	
August	3500	35	34	35	
Con Ex	39000	41	38	38	—7
Coseka	100	150	150	150	
Coynex	14300	170	157	170	+13
Davnpt	15908	80	71	71	—9
Davoil	z200	14	14	14	+4
Futurty	500	9	9	9	
Galvstn	200	105	105	105	
Pytte	10000	33	32	33	+3
Plains P	2500	15	15	15	
Pondry	250	68	68	68	
Prince	6500	30	26	26	—4
Rand	5500	100	100	100	
Rose Ps	3000	39	29	29	—1
Seneca	1300	103	101	103	
S Christl	500	35	35	35	
Skat Res	1800	130	120	120	
Stampd	500	63	63	63	
Wn Wrn	1000	28	28	28	
Whistlr	500	15	15	15	
Wms Gd	500	12	12	12	
Warrants and Rights					
Pyv A	1000	11	11	11	—1

* * *

Interims

Abaca	25	28	Host	25	28
Abelia	8	—	Hub	17	20
Able Ex	3	5	Junex	29	30
Acpimo	16	25	Juniper	9	15
Action	38	43	Kndahr	16	19½
Adar	4½	8	Kariba	35	40
Alvlia	3	5	Kaza	5½	25
Amalg	6	—	Keiglen	1½	8
Amber	13	17	Kelmnt	15	25
Ang Wst	5	7	Kery Mn	20	30
Arc Res	4	8	Komo	3	4
Arin Pac	27	35	Lanter	—	25
Aslo Ind	2	4	Leisure	63	65
Athena	9	10	Lion Mn	15	16
Bali	36	40	Lou Mex	40	50
Bart	19	23	L Valley	3½	4
Bermst	34	36	L Strike	—	15
Blmorl	16	20	Manox	26	28
Bev Cal	18	21	Mantle	8	12
Bonevil	40	43	Matado	15	18
Boru	20	30	Mcleod	4	7
Brent	50	55	Mid Wst	3	10
Brwstr	63	65	Milestn	21	23
Bckeye	7	12	Mns Dor	30	—
Cadet	30	40	Monitr	55	70
Cairn	2	4	Mt Grnd	15	20
Can Bse	5	7	Mt Hy	4	5
Canwx	40	42	Natn Lk	8	11
Crdwell	21	24	New Den	15	20
Cedr Cty	60	70	Nomad	65	70
Chingr	22	25	Nstar	15	40
Chanel	11	16	N Valy	15	20
Chatm	12	15	N Tung	10	13
Clayme	25	28	Nwind	10	13
Cst Int	10	—	Norwih	30	40
Comnd	12	14	Olymp	24	26
Con Ex	2	8	Pan Arti	24	30
Conjur	3	4	Panthr	—	23
Con Altr	—	16	Ptrowt	14	19
Cinola	9	20	Quest	35	40
Con Clev	7½	9	Rdtn	175	220
Corval	55	57	Reco Slv	21	23
Darva R	12	16	Remar	21	25
Dawsn	9	11	Rich Hil	14	16
Data Sys	17	20	Rchwd	55	—
Dean	100	115	Rmk	120	122
Decade	34	35	Rio Sera	27	28
Donna	3	6	Robina	12	26
Drcstr	10	10½	Ryslo	20	23
Dorita	6	10	Santa	41	44
Driftw	10½	—	Sarafd	8	11
Dyke	30	40	Sea Chm	70	75
Envoy	19	22	Sicintin	35	40
Erin Ex	10	15	Simnac	7	20
Espina	27	33	Skyline	55	58
Frtn Isl	5½	15	Spirt Ex	18	19
GBS	51	63	Starbrd	10	12
Gary	8	10	Starlett	8	9
Gentry	30	—	Stellak	3½	4
Geogus	45	—	Swim Lk	23	25
Gold Vly	16	20	TDM	105	115
Gd Px	—	65	Tapin	40	50
Grt Wrld	—	20	Thor Ex	45	65
Gulf Titn	45	—	Trado	10	12
Hertz	38	65	Twin	14	15
H Oen	225	230	Unt Rea	75	100
High Str	23	25	Univex	12	14
Hoko	46	50	Van Silr	45	50
Honda	16	25	Yelstn	20	28
Hope	235	—			

U.S. eyes Candu reactors

MONTREAL (CP) — Some groups in the U.S. have indicated interest in the Canadian-designed Candu nuclear reactor, J. L. Gray, president of Atomic Energy of Canada Ltd., said Tuesday.

However, there were no orders pending from that country, Gray told a news conference at the Canadian Nuclear Association annual meeting. He declined to say where the interest had come from.

Nuclear power reactors in the U.S. are all American-designed, and American nuclear companies sell many more nuclear reactors abroad than does AECL, the federal agency which markets the Candu reactors.

Gray, asked to comment on reports that Candu reactors would be selling in the U.S. in 10 years, said it was "a very tough market."

CNA officials told reporters they want more specific guides from the federal government on energy policy.

A firm government policy on uranium export and development is essential, the CNA said in a brief, pointing out that Canada has the potential to supply its own and significant portion of the world's requirements for uranium for many years.

Energy Minister Donald Macdonald said last year that such a policy would be brought in before the end of 1973.

Mutual Funds

	Bid	Ask
Acrofd	110	121
AGF Japan	1091	1199
All Cdn Cm	570	619
All Cdn Div	593	644
All Cdn Ven	302	328
All Cdn 4000	385	419
All Cdn En	367	399
Amer Gth	435	478
Andreae Eq	488	523
Assoc Inv	558	564
Can Gth	509	559
Canagex	970	1021
Cdn Gas En	1234	1356
Cdn Inv	464	509
Cdn Sec Gth	517	568
Cdn Trstd	455	500
Cap Gth	1001	1026
Corp Inv	571	627
Corp Inv St	434	477
Dom Comp	613	666
Dryfs Inc	956	1048
Dryfs Intl	999	1095
Eaton Cm	1280	
Eaton Gth	810	
Eaton Intl	568	
Eaton Lev	304	
Eaton Vtn	288	
Eaton Vlk	525	
Educat Eq	630	663
Entarea Inv	603	603
Ex Fd Cda	601	601
Ex Intl Inv	142	
GIS Comp	784	
GIS Inc	271	
Gth Equity	622	684
Guard Ent	87	96
Harvard Gr	499	499
Indust Eq	457	502
Indust Gr	1440	1582
Int Eng	239	265
Int Gr	507	555
Int Inc	383	421
Inv Gr	1128	1233
Inv Intl	529	579
Inv Jap	693	758
Inv Mut	534	585
Marlt Eq	249	272
Mut Accum	566	622
Mut Bond	984	1082
Mut Gth	286	315
Mut Inc	478	
Natrusco	1436	1504
NW Equity	479	526
NW Cdn	520	571
NW Gth	432	475
Oac Comp	686	686
Pac Div	495	495
Pac Res	268	268
Pac Ret	493	493
Pac US	328	328
Pens Mut	665	665
PEP	270	293
Planned R	384	422
Prov Mut	691	756
Prov Stk	546	597
Prud Gth	584	639
Royfund	631	657
Royfd Inc	505	526
Templ Gr	744	815
Timed Inv	660	
Un Sav Eq	730	803
Xanadu Fd	282	283

New York

NEW YORK (AP) — The stock market recorded its first losing day of the month Tuesday, succumbing to a late round of profit-taking.

Prices opened slightly lower, made a weak attempt to recover in the early afternoon, then fell broadly in the final half hour.

The Dow Jones average of 30 industrials, which had risen more than 57 points in the first six trading days of June, pulled back 7.59 to 852.08.

Semiconductor issues continued their recent declines with National Semiconductor, the NYSE volume leader for the second straight day, down at $14½. Texas Instruments fell 1¼ to $94¼, Motorola ⅝ at $53¾, and Fairchild Camera lost 1⅛ to $44⅛.

Bank stocks were mostly lower amid the inaction on the prime-rate front. Citicorp was off ¼ at $40, Chase Manhattan ½ at $42½, and J. P. Morgan ⅝ to $61.

Golds gained slightly, apparently in reaction to Treasury Secretary William Simon's urgings that Americans be permitted to own gold bullion. Opening the legal doors to gold ownership by U.S. citizens would boost demand theoretically for the metal and therefore its price.

Among Canadian issues, Dome Mines was up ⅝ to $51, McIntyre ½ to $38⅛, Seagrams ¼ to $40¾, Inco fell 1¼ to $28, Alcan ½ to $29½, Canadian Pacific ¼ to $14¾, and Hiram Walker ⅛ to $49. Massey Ferguson was unchanged at $18⅝.

CLOSING AVERAGES

30	Industrials	852.08	— 7.59
20	Transportation	176.42	— 1.12
15	Utilities	74.51	— 0.48
65	Composite	258.56	— 2.05

Volume 12.4 million.

ACTIVE STOCKS

Vol.		Close	Chge
208,700	Nat. Semicon	14½	—
176,700	Textron	17	— ¼
135,800	Pennzoil	19	— 1¼
131,700	Wstghse El.	16	+ ⅝
119,600	Am One Pd	43¾	+ ⅜
104,060	Borden	22	— ⅛
98,900	Citicorp	40	— ¼
94,700	Monsanto	68¾	— ½
91,200	McDonalds	61½	— 1¾

BOX SCORE

	Tues.	Mon.
Issues traded	1,766	1,770
Advances	490	834
Declines	905	551
Unchanged	371	385
New highs		36
New lows		45

Quotations unavailable — wire trouble

Bonds

(STREET PRICES)

Day loans — Easy 8½; Special call loans — tight 10¼-½; Commercial paper — 10¾-11; Short Canadas — active mixed; 9¼, Feb. 1-77, 101.25-35 yld 8.70; Long Canadas — active off ⅛-¼, 9-½ Jun 14-94, 100-⅝⅞ yld 9.43; Mid Canadas — active off ⅛¼, 4-½ Sept. 1-83 73-⅞-74-⅛ yld 8.67; Provincials — active mixed, Ont. Hyd. 9¾ Jun-99 99-¾-100 yld 9.77; Corporates — quiet off ½; U.S. market — quiet mixed.

Metals

LONDON — In pounds sterling per metric ton:

	Close		Prev.	Close
Copper—Wire bars				
Spot	1095	1100	1140	1145
Fwd	1045	1046	1078	1079
Sales 6,500 tons.				
Tin—				
Spot	3900	3905	3945	3950
Fwd	3940	3943	3980	3985
Sales 1,595 tons.				
Lead—				
Spot	248	249	253	255
Fwd	255	256	260.50	261.50
Sales 1,575 tons.				

Zinc — Unavailable.

DON'T BE VAGUE

ask for

Grain

WINNIPEG

	Open	High	Low	Close
Flax—				
Oct.		931	927	931
Nov.		910	905	910
Dec.		840		
Rye—				
Oct.		269½	262½	269½
Dec.		266¼	261½	266¼
May		265		
Oats—				
Dec.				
May				
July		147½		
Barley—				
Dec.				
May				
July		247		
Rapeseed—				
Sept.		702	694	694
Nov.		603	587¼	603
Jan.		593	576½	593
Oct.		604	604	604
Nov.		594		
Dec.		585	580	580

CHICAGO

	High	Low	Close
Wheat—			
Jul	381	355	381
Sep	385¾	361	385¾
July	381	355	381
September	385¾	361	385¾
December	395	372	395
Corn—			
July	277	271	277
September	261½	256½	261
December	241	236½	239½
Oats—			
July	137¾	134	139
September	134	131¼	134¾
December	137¾	134	137½
Soy Beans—			
July	537	530	534
August	536½	530	534½
September	531	524	531
November	525	516	525½

Toronto Dominion Bank

We have immediate openings in the consumers lending field with opportunities for advancement. Attractive starting salaries and fringe benefits offered.

Salary will be commensurate with experience. Application should be submitted to our branch at 140 Commercial Street, Nanaimo. All inquiries considered confidential.

MANAGEMENT TRAINING PROGRAM

SCOTIA BANK

Has openings in an intensive program of development leading to an office administration position within one year.

Applicants should possess at least Grade 12 education and from 2-4 years experience in business, finance or industry. An interest in people and a willingness to meet the challenge of rapid change in both working and living environment is a prerequisite for the successful candidates.

Apply in person to:
Bank of Nova Scotia
702 Yates Street.

30 SUITES
SAANICH
$350,000.00

7% and 11½% existing financing with approx. $85,000 down payment required. Built in 1963, well maintained, hardwood floors, oil fired hot water heating, spacious suites (4 two bedrooms, 2 bachelor, 24 one bedroom). Irreplaceable at this per suite cost. New MLS 7348.

BRENT D. EWING

Bayshore realty ltd.
512 fort st. victoria b.c. 388-6424

End of tunnel in site?

business
george gibson

Delegates to the Investment Dealers Association convention that finished here Tuesday learned one thing right off the bat about their newly-installed chairman: he's an optimist, albeit a cautious one.

Paul Drummond of Montreal, 43, president of the brokerage firm of Greenshields, Inc., in his acceptance speech at the Empress Hotel said he expected that before too long the stock market would stage a major recovery.

"I use the word major," Drummond said, "because when interest rates do peak, and when the end of the tunnel can really be seen, the stock market will reverse itself with an explosion of buying momentum."

Drummond, who succeeded Latham Burns of Toronto in the chairmanship, expanded on his prediction at a later press conference. He said interest rates on short- and medium-term loans could come down by as much as 2½ per cent by fall, with a corresponding smaller decrease in longer-term issues.

In his speech, Drummond said the market might reverse itself with such speed that the rewards would fall almost exclusively to the institutions that were liquid and poised for the market upturn.

"Unfortunately, the small investor, the retail buyer who is nearly always last out when the market plummets, may be the last in when the market makes what I predict will be a dramatic turnaround, possibly accompanied by volume figures that far exceed those we have seen before," Drummond added.

Another factor that boosts his optimism, Drummond said, was the fact that some commodities were in better supply than in the past few months.

Drummond stated that impending large projects such as the Mackenzie Valley gas pipeline would require much in the way of capital raised from both institutional and private investors.

"Such a task will not be easy," he said, "in the present condition of tight money. Even beyond the immediate strains, the onus will be to assure that excessive reliance on foreign sources of funds will be avoided.

"Substantial capital inflows, particularly if bunched, risk reinforcing upward pressure on our exchange rate at a time when our industrial strategy is oriented toward encouraging Canadian manufacturing and secondary export industries.

"At close to 104 cents U.S. presently, any further marked appreciation in the Canadian dollar, emanating from capital flows, would threaten to nullify such a project," he added.

The new chairman said that, on the other hand, the major projects envisioned would require considerable external financing.

"The role for the investment dealing fraternity in raising capital for these projects and the support companies is enormous, but with it come great opportunities for expansion and prosperity for member firms of the IDA," Drummond said.

The outgoing chairman, Burns, shared Drummond's views on foreign capital.

"In my judgment, it would be wrong for Canada to isolate herself from beneficial investment by non-residents. It seems to me almost inevitable that domestic savings will have to be supplemented for certain large projects," he said in his departure speech.

Burns spoke out against federal tight money policies, claiming that they just added to inflation rather than cured it when they restricted growth in the private sector.

The former chairman added that the federal government should restrict its own spending as an anti-inflation measure, rather than impede the private sector and create shortages of goods.

PROVINCE OF BRITISH COLUMBIA

requires

ASSISTANT DIRECTOR LAND ASSEMBLY

VICTORIA

THIS POSITION IS OPEN TO BOTH MEN AND WOMEN

The Department of Housing has available an immediate opportunity. This is a senior position which will offer a challenge and career satisfaction to a Registered Appraiser. The person in this position will be under direction of the Director of Development and will be responsible for all aspects of appraisal of properties; to supervise staff and the work of consultants; to prepare reports and interpret statistical information respecting property; to evaluate and make recommendations on use of land and to negotiate purchase of property. Must have extensive experience in residential and commercial real estate development and negotiation practices and have wide experience in fee appraisals; preferably accredited or experienced as a land surveyor and to be conversant with Federal/Provincial laws. Considerable travelling will be required.

SALARY (1973 rate)—$17,000-$20,000 per annum.

Obtain applications from the PUBLIC SERVICE COMMISSION, 411 Dunsmuir Street, Vancouver, OR, 544 Michigan Street, Victoria and return to VICTORIA by June 19, 1974. COMPETITION NO. 74:1577.

SHOPPING CENTRE
FOR SALE BY OWNER
Minimum net 10½% plus percentage rents. 75% National Minimum $150,000 down
Apply Victoria Press Box 586

opportunity "PLUS"

Have your own Texaco Service Station complete with regular customers!

This excellent, established service station is available for the right man. Here's your chance to be in business for yourself, and profit from your own efforts and decisions as a Texaco Dealer. Only a modest investment required.

Texaco will help you become a successful Texaco Dealer with ...

★ Complete training with pay while you learn.
★ On-the-job guidance to profitable management.
★ Strong advertising/promotional support.

GET THE FACTS TODAY!

Phone: 382-7224 CALL: M. C. McLean, Don Brown

OR FILL OUT THE COUPON BELOW:
Inquiries held in confidence.

M. C. MacLean
TEXACO CANADA LIMITED.
120 Kingston St.,
Victoria, B.C.

Please give me details about becoming a Texaco Dealer.

NAME .....
STREET .....
CITY ..... PROV. ..... PHONE .....

FOR SALE

JUST LISTED
QUALITY 3-BEDROOM HOME
PLUS
3-BEDROOM IN-LAW DOWN
$84,900 — TERMS

★ There are 1500 sq. ft. on main floor and 1300 down.
★ 2 bathrooms on main floor (one with Sauna off) and 1 bathroom down.
★ Sliding glass doors from both DR and kitchen to wrap-around sundeck overlooking parklike grounds.
★ Most appliances and drapes included.
★ Lovely (85x120) landscaped treed lot with fountain, slate patio, brick barbeque, etc.
★ Trades will be considered.

For appointment to view or further information call

JIM WEST 382-1145 or 383-4124 anytime ROBERT YOUNG 477-8749

Park Pacific Investments Ltd.

Spending, wages critical

STE. ADELE, Que. (UPI — Bank of Montreal president Fred McNeil Tuesday blamed government overspending and labor demands for "endangering the country's long-term economic prospects."

McNeil criticised recent government legislation aimed at reducing excess profits, and for allowing labor unions too much power.

He said that higher profits are necessary to allow business to renew and expand in the face of rising costs.

McNeil said the federal government increased its spending budget by 22 per cent last year, raising its "take" of the gross national product to nearly 40 cents of every dollar.

"Last year, when the economy in Canada grew at a phenomenal rate of 7 per cent and there were shortages of both skilled and unskilled labor, the cost of so-called unemployment insurance grew to 2 billion," he said.

The reason for government spending was that politicians "fraudulently" promise something for nothing and mislead the people in their scramble for votes.

Director

Graduate of the University of Victoria, followed by a master's degree in mathematics at the University of Waterloo, Peter Sallaway of Victoria has been elected a director of Apparel Industry Data Services of Australia. The new company is a subsidiary of Engineering Computer Services Ltd. of Sydney. A.I.D.S. will handle ECS's research and development activities. Peter is the son of Mr. and Mrs. Pete Sallaway of Victoria. He has been with the Australian firm for three years.

Brinco bidding for own stock

MONTREAL (CP) — Brinco Ltd. says in a letter to shareholders that it will offer to purchase their outstanding stock at $7.07 a share, but will not recommend that the offer be accepted.

The company says its interests in other resource fields are more valuable than the 54-cent difference between the price at which it sold hydroelectric assets to the Newfoundland government and the price it is offering for its own stock.

Brinco has agreed to sell its interest in Churchill Falls Labrador Corp. Ltd. and other hydroelectric development rights in Labrador for $160 million, or the equivalent of $6.53 a Brinco share.

The book value of Brinco interests in other fields — including mining, petroleum and natural gas — is $13.2 million, or 54 cents a share, but company directors believe that amount does not represent "a fair and reasonable value for the other assets of Brinco."

" 'Book value' also takes no account of Brinco's organization, personnel and going concern value," the letter says.

The Newfoundland government, it says, has agreed to enact legislation allowing Brinco to buy its own shares. The offer will be made within 90 days after the legislation is enacted and the proceeds of the sale of hydroelectric assets are received.

Three companies which together hold about 53 per cent of Brinco shares — Rio Tinto-Zinc Corp. Ltd., Bethlehem Steel Corp. and Marubeni Corp. — have said they will retain their shares, the letter says.

Brinco's 1973 annual report focuses on non-hydro assets, including asbestos, limestone, uranium and the possibility of acquisitions in coal, oil and natural gas.

APPRAISER or NOMINEE
Seeks new location
F.R.I. Graduate
Victoria Press Box 637

Output boost needed

KINGSTON, Ont. (CP) — Canada's capacity to produce its traditional primary and secondary manufactured products must be expanded as part of the fight against inflation, Douglas Peters, vice-president and chief economist of the Toronto Dominion Bank, said Tuesday.

He told the Institute of Chartered Accountants at Queen's University, that there is no single solution to inflation, but "we are not helpless."

There were numerous instances where capacity to produce primary and secondary manufactured products had failed to keep up with demand.

"In these instances, every encouragement is needed to ensure that the expansion of these productive facilities, which began on a large scale last year in many sectors, be accelerated and broadened in scope."

Investment in new plant and equipment rose 18 per cent last year and will probably increase another 30 per cent this year, he said.

But expansion of new productive facilities on such a scale was unlikely to be achieved unless Canada's limited productive resources were shifted increasingly to investment goods from consumption.

Peters said all governments should be urged "to be aware of the need to restrain programs which stimulate consumption so that large additions can be made to investment, since the results of that investment will be increased supplies, restraints on upward price pressures, and long-term benefits for the consumer."

AT LAST . . . A MAJOR WAY TO BEAT INFLATION

the Fairhaven

Self-Owned Apartments

If you think today's new apartment prices are high . . . they may look like bargains at the end of the year . . . and fantastic buys a couple of years from now. Here's why:

- Construction labor costs up about 30% over next two years!
- Construction materials climbed 18% in 1973!
- **NEW HOMES** estimated to increase astonishingly **22% BY THE END OF THE YEAR!**

SEE AND BUY THE FAIRHAVEN TODAY!
READY FOR OCCUPANCY JULY 1st
MODEL SUITES OPEN NOON 'TIL 5 P.M. EVERY DAY
LOCATION AND BUILDING QUALITY will surround you in our suites.

- The floor plans are big and open to give you the most in living freedom for your investment.
- Conveniently located half block from Beacon Hill Park, one block from shopping, half block from bus service.

A QUALITY NEIGHBORHOOD LIKE FAIRHAVEN'S WILL APPRECIATE YOUR INVESTMENT OVER THE YEARS.

From $32,500

THE FAIRHAVEN
1035 Southgate Street
Victoria
Phone 388-9984

Guaranteed Trade Plan: If we don't sell your home in 60 days, we'll buy it.

DIRECTIONS: Turn right off Cook St., near Beacon Hill Park.

Marketing by REMCI, A Division of the H. A. Roberts Group.

FOR SALE BY OWNER
3 Bedroom home in quiet area
Electric heat, living room, dining room and kitchen redecorated in real Spanish style. Inside must be seen to be appreciated. Lovely yard. Can be seen daily:
From 9 a.m. - 2 p.m.
From 6 p.m. - 10 p.m.
Very low taxes
1231 Lockley Rd.—Esq.

"Nobody figured we had a chance against the larger firms. Except RoyNat. Now look at our growth record—RoyNat financing made it possible."

HERB DOMAN, *President,*
Doman Industries Ltd., Duncan, B.C.

"We wanted to integrate our operation right back to logging. But the prime timber stands had been previously allocated to the large integrated firms and we had to build a plant to cut smaller wood that was left over in the woods and, in some cases, even burnt. Even though our competitors were extremely skeptical, we were convinced that a highly efficient facility with close timber utilization would give us a competitive edge. We went looking for long-term financing."

"Our bank suggested that we talk to the RoyNat manager in Vancouver. He had a keen understanding of the lumber industry and agreed with our views. After a top-notch financial analysis, he had our first loan approved quickly."

"That was just the beginning. Since 1967, RoyNat funds have financed three more expansions. During this period, our sales have quadrupled. Earnings are up tenfold. And our whole operation is vertically integrated —from logging to export marketing facilities."

"Throughout our relationship with RoyNat, their response to our needs has always been prompt and professional. They've been like a silent partner."

NCK-731

RoyNat LTD

We can show you how.

Halifax 429-3500 • Quebec 683-2177 • Drummondville 477-3801 • Montreal 866-6861 • Ottawa 236-7185 • Toronto 363-5404 • Hamilton 525-8315 • London 433-0643
Sudbury 673-3821 • Winnipeg 947-1614 • Regina 527-8821 • Calgary 269-7755 • Edmonton 424-6427 • Prince George 562-4194 • Vancouver 682-1811 • Victoria 386-1344

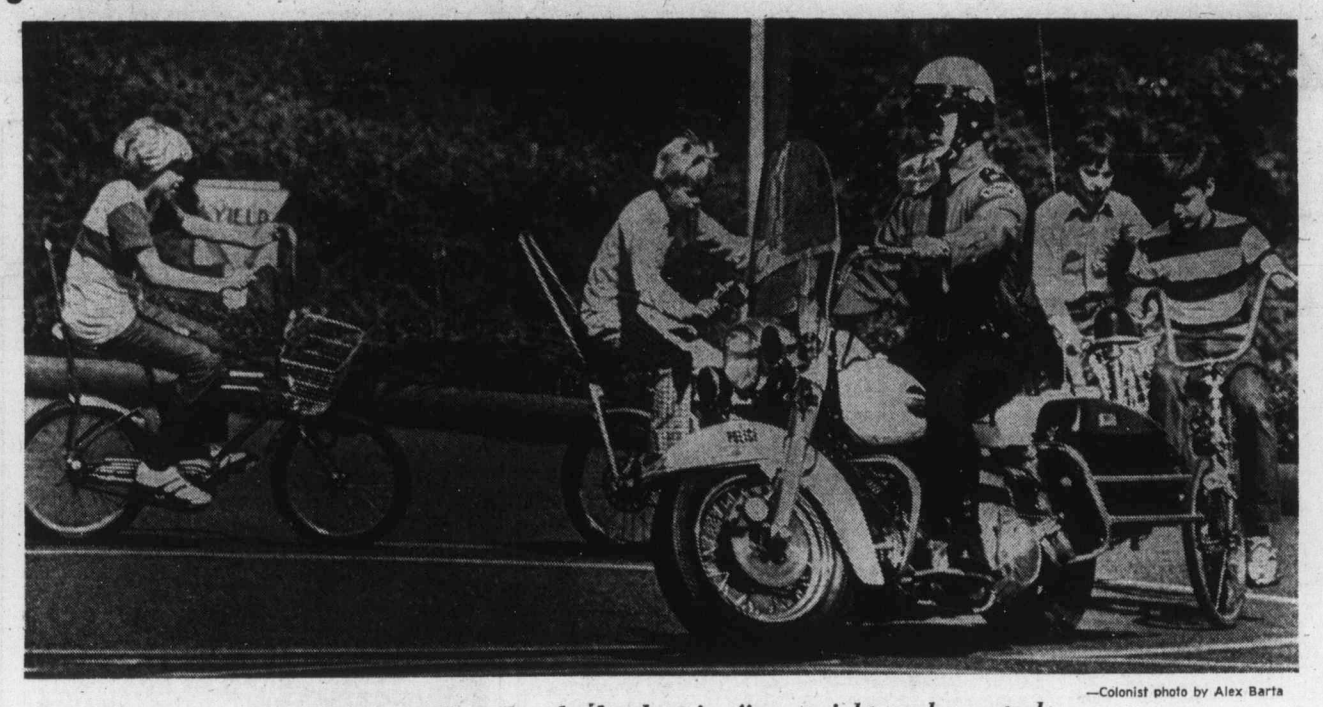

—Colonist photo by Alex Barta

Constable Stephen Lee leads class in figure eight cycle control

58th for artillerymen

Old sweats' reunion

Old Sweats of the 15th Brigade, Canadian Field Artillery Association, will hold their 58th reunion in the Faculty Club at the University of Victoria at noon Saturday.

About 30 former artillerymen, accompanied by their wives, are expected to attend.

Archie Wills, president of the association, will preside over the luncheon. The toast to the brigade will be proposed by Arthur Riley of San Francisco and responded to by Judge J. B. Clearihue.

Secretary Ralph Cruickshank will report on the "AWOLs" scattered beween Montreal and Los Angeles who are prevented by the problems of age from attending.

Wilbur Dawson, just back from a six-month trip to the Orient, will tell stories about an Old Sweat in India.

These veterans left Victoria in the spring of 1916 for service overseas. Most of them had served in the forts which guarded Victoria and they composed the largest artillery force ever to leave the city. They were posted to the 62nd Battery and the ammunition column of the 15th Brigade which formed up in Petawawa, Ont., and then went overseas. The brigade was commanded by Lt.-Col. A. T. Ogilvie, who had been in command of the 11th Military District with headquarters at Work Point Barracks.

FLY
to
COMOX
CAMPBELL RIVER
Daily Flights
ISLAND AIR
386-6931

Walkout halts construction

MONTREAL (UPI) — Construction workers walked out across Quebec Tuesday, affecting about $1 billion in projects, in what an employer called an illegal strike and a union official termed a protest against an illegal lockout.

PUBLIC NOTICE OF MEETING
The Corporation of the
District of Central Saanich
ALL CANDIDATES MEETING
Brentwood Elementary School
June 13th, 1974, at 8:00 p.m.
THE PUBLIC IS CORDIALLY INVITED

PROVINCIAL COURT

A Victoria man was cleared Tuesday in Victoria Provincial Court while his wife was fined $100, in the first case of unlawful sale of liquor in the court for several years.

Judge F. S. Green dismissed the charge against Frederick Arthur Smith, 55, of 920 Pandora. He and his wife Betty, 62, has been charged jointly after a case of beer was sold Feb. 10 at 920 Pandora to an undercover policeman for $6 in marked bills.

Green, who had convicted Mrs. Smith after an earlier trial, ruled there was no evidence against her husband.

He imposed a $100 fine on Mrs. Smith after noting the maximum for a first offence was a $150 fine and she had no previous record. Defence lawyer Brian McAsey presented letters from numerous persons helped by Mrs. Smith in various ways.

The judge noted them, but said it was "a very obvious case of carrying on the business of the sale of liquor."

□

In a case before Judge Edmond Jorre de St. Jorre, defender McAsey got half of his request when he asked for a conditional discharge for a women facing two charges.

Carol Elizabeth Woods, 31, of 963 Dingley Dell, pleaded guilty to a charge of shoplifting three packages of cigarettes June 19, 1973, from a section of Woolco, and to a charge of failing to appear in court on a summons a month later.

McAsey said his client's "mind was in a turmoil" at the time because of divorce proceedings. She moved to Saskatchewan but had since "completely undergone a change in lifestyle," due partly to the illness of a child, and returned to turn herself in to Victoria police.

The lawyer said Mrs. Woods had no previous record and prosecutor Peter Birkett added that he did not oppose a discharge.

St. Jorre granted a conditional discharge for the shoplifting, the sole condition being six months' probation, but added that failure of accused persons to appear in court was adding to trial backlogs, and fined Mrs. Woods $50 on that charge.

□

Georgina Davis, 47, no fixed address, who in the words of St. Jorre "apparently wasn't impressed at all by probation," was sent to jail for 30 days.

She pleaded guilty to a charge of false pretences in the cashing of a $50 cheque at the Empress on May 21, a few hours after her last court appearance.

That morning, she had admitted obtaining a $13.70 taxi ride May 18 to the Empress from Swartz Bay by fraud and had been fined $35, put on probation for two months and ordered to pay the $13.70.

She was given one day to pay the fine or serve five days in jail, and prosecutor Birkett told St. Jorre she had missed the deadline and now was serving the time.

□

One month in jail also was the sentence for Esquimalt area resident Marion Rose Williams, 21, who pleaded guilty to a charge of wilful damage Monday night by breaking a window at the Drake Hotel, 636 Johnson.

Police who were called to the scene learned she had been evicted from the hotel and broke the window in a bid for re-entry. She admitted the offence to the officers, but difficult to subdue.

Prosecutor Birkett said her then tried to escape and was record contained three one-month jail terms in recent months for various offences.

Police teaching safety for bikes

A bicycle safety program for school children in Grades 4 to 7 is being sponsored by Saanich police and Capital Region Safety Council during July and August.

Those interested in the program, which will consist of three two-hour classroom sessions as well as riding lessons, are asked to register at Saanich police station between 9 a.m. and 5 p.m. Monday through Saturday.

Sgt. William Chisholm, head of the police traffic safety and education branch, said as many as 700 to 1,000 participants were expected.

"The streets today just aren't engineered for bicycle riding," Chisholm commented. "Bicycle riding can be very hazardous, and this kind of safety course teaches defensive riding."

Instructors will be Constables Barrie Kidd and Jack McIver, assisted by University of Victoria education student Ingrid Huber.

Soviets in U.S. pegged as spies

WASHINGTON (AP) — A substantial proportion of the 979 Soviet officials inside the United States has been identified as intelligence operatives, FBI Director Clarence Kelley says. And he said the two diplomatic missions operated inside the U.S. by China "are potential bases of operation for intelligence officers."

Junta stops TV show

LISBON (AP) — Portugal's military junta has applied the first public censorship since it seized power April 25 by stopping, in the middle of the program, a country-wide television show critical of the Roman Catholic church. The play showed the old secret police being blessed by the patriarch of Portugal, the highest-ranking church official in the country. Employees of the network protested on the air against the interruption.

OLD AGE BASIC PENSIONS WILL BE SUBSTANTIALLY INCREASED UNDER A STANFIELD GOVERNMENT
PC
Vote Allan McKinnon
Inserted by Allan McKinnon for Victoria Campaign Committee

PARTS MANAGER
Location: Victoria, B.C.
MAJOR IMPORT DEALER REQUIRES PARTS MANAGER
IBM Inventory Control System in operation. Must be fully conversant with Stock and Daily Operating Control Systems. Must be merchandising oriented. Position includes Company Car. Salary negotiable.
Written Resumes to the Attention of Mr. C. Forrest
METRO TOYOTA LTD.
625 Frances St., Victoria, B.C.

School views sought

Greater Victoria residents interested in alternative schools will get a chance to air their views in a public meeting June 20.

The concept of alternative schools, and possible new schools in the district, was discussed at the school board's instruction-administration committee meeting Monday night, but no decisions were reached.

Among the questions touched on Monday and to be explored further at the June 20 meeting are:

- Should the school district launch a Montessori class — a loosely structured educational environment allowing children four to six years old to choose their own activities?
- Should the less-structured and more-structured alternatives offered at Sundance and Sentinel elementary schools be extended through the secondary level?
- Should the new elementary school planned for Gordon Head offer traditional or alternative teaching methods?
- How can alternative schools best be evaluated, and is it fair to compare different types of schools?

Time and place of the special meeting will be announced soon.

BUYER ASSURITY
On May 24, 1974, Wagon Train Homes attended the 1st Annual Meeting of the newly created Western Mobile Home Dealers Association, and helped draft this pledge of customer care and protection. The association comprises of 45 dealer members, and represents 70% of all mobile homes sold in B.C.

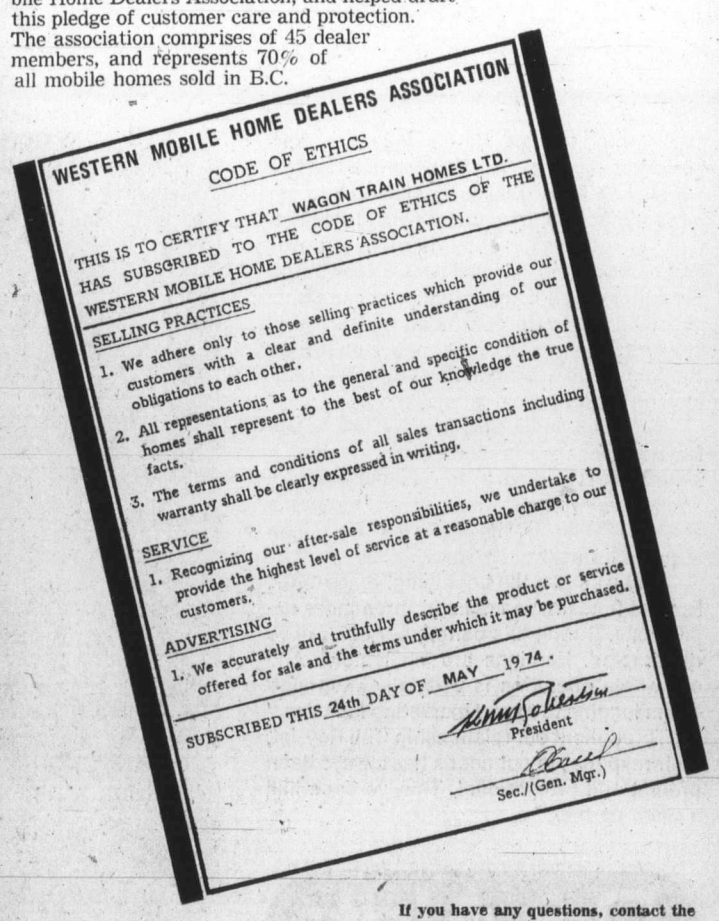
WESTERN MOBILE HOME DEALERS ASSOCIATION
CODE OF ETHICS
THIS IS TO CERTIFY THAT WAGON TRAIN HOMES LTD. HAS SUBSCRIBED TO THE CODE OF ETHICS OF THE WESTERN MOBILE HOME DEALERS ASSOCIATION.
SELLING PRACTICES
1. We adhere only to those selling practices which provide our customers with a clear and definite understanding of our obligations to each other.
2. All representations as to the general and specific condition of homes shall represent to the best of our knowledge the true facts.
3. The terms and conditions of all sales transactions including warranty shall be clearly expressed in writing.
SERVICE
1. Recognizing our after-sale responsibilities, we undertake to provide the highest level of service at a reasonable charge to our customers.
ADVERTISING
1. We accurately and truthfully describe the product or service offered for sale and the terms under which it may be purchased.
SUBSCRIBED THIS 24th DAY OF MAY 1974.
President
Sec./(Gen. Mgr.)

If you have any questions, contact the Wagon Train agent nearest you:
WAGON TRAIN HOMES LTD.
MILL BAY — Trans-Canada Hwy. at the flashing light. 743-5571
SOOKE — 6647 Sooke Rd. 642-5533
LANGFORD — 974 Goldstream 478-7333
VICTORIA — 2515 Government 386-3291

PROVINCE OF BRITISH COLUMBIA
offers
CHALLENGING PROFESSIONAL OPPORTUNITIES
THESE POSITIONS ARE OPEN TO BOTH MEN AND WOMEN
All salaries quoted are 1973 rates

SOLICITOR
COMPETITION NO. 74:585B
LOCATION: VANCOUVER
SALARY — $12,000-$20,000 (depending on qualifications and experience)
The Attorney-General's Department requires a qualified Solicitor for the Public Trustee's Office to handle, under direction, a wide variety of legal problems involving matters with respect to deceased persons, patients and infants. The successful applicant will represent the Public Trustee in Court on applications for Orders appointing the Public Trustee Committee, in Testators Family Maintenance Act proceedings, in proceedings affecting infants and mentally disordered persons, and in divorce and matrimonial proceedings. Also required to represent interests of infants and mentally disordered persons in proceedings throughout the Province on taxation of costs, passings of accounts, etc. Requires a degree of Bachelor of Laws, and a membership in good standing in the Law Society of British Columbia; extensive experience in legal matters of all kinds.

PERSONNEL OFFICER
COMPETITION NO. 74:1366A
LOCATION: VICTORIA
SALARY — $13,068-$15,516
The Department of Education requires a qualified person to assist the Senior Departmental Personnel Officer in all phases of the personnel function and to act on his behalf when required. Duties will include responsibility for selection, classification, contract interpretation, grievances and related problems. Requires a recognized university degree related to personnel administration and a minimum of four years' related experience; experience in supervising support staff.

MECHANICAL MAINTENANCE FOREMAN
COMPETITION NO. 74:1268A
LOCATION: PRINCE GEORGE
SALARY — $12,264
The Department of Public Works requires a well-qualified person holding a valid Third-Class Stationary Engineer's Certificate, to be responsible, under direction, for a planned mechanical maintenance program covering a broad area, well beyond Prince George; to provide technical advice and direction; to co-ordinate the stocking of supplies and materials and to maintain related records. Requires considerable related experience and be willing to travel extensively within the area; a valid British Columbia's Driver's License.

PROPERTY NEGOTIATOR (Property Agent)
COMPETITION NO. 74:1206A
LOCATION: VICTORIA
SALARY — $11,232-$13,596
The Department of Public Works requires a person with accreditation as a Registered Appraiser with the A.I.C., or equivalent diploma, to perform a variety of duties in the Property Services Branch. Under direction, the successful applicant will be responsible for the inspection, appraisal, negotiation and purchasing of property required by the Department for future building sites and other public projects; to lease space in accordance with predetermined requirements; to examine plans and criteria of requirements, and prepare reports and perform other related duties. Requires a considerable knowledge of property valuation, municipal codes, by-laws and Land Registry office procedures; considerable experience as a Negotiator or extensive experience in the real estate field.

ADMINISTRATIVE OFFICER
COMPETITION NO. 74:1574
LOCATION: VICTORIA
SALARY — $10,044-$12,132
The Department of Housing has an excellent opportunity for a person with a background in real estate and/or Mortgage field, to be responsible, under direction, for granting and approving mortgages and Renters Resource Grants; to supervise a large staff of adjudicators; to handle difficult cases requiring interpretation of related acts and regulations, and to formulate and recommend changes as required; other related duties. Requires Secondary School Graduation or equivalent, and preferably post-Secondary School training; extensive experience in real estate transactions, including First and Second Mortgage operations.

APPRENTICESHIP and TRAINING COUNSELLORS
COMPETITION NO. 74:1591
LOCATION: VANCOUVER
SALARY — $11,232-$13,596
The Department of Labour has immediate openings for two persons to carry out the provisions of the "Apprenticeship and Tradesmen's Qualification Act"; to inspect industrial premises to deterline conditions under which apprentices are employed and to arrange suitable terms of apprenticeship; to advise employers and apprentices. Requires Secondary School Graduation and completion of an apprenticeship in one of the skilled trades; an excellent knowledge of the provisions of the "Apprenticeship and Tradesmen's Qualification Act" and Regulations; several years' experience as a journeyman tradesman, preferably with supervisory experience.
Lesser qualified applicants may be appointed at a salary of $10,404 - $12,576. Please apply to Vancouver for this position (address below).

SOCIAL WORKER
COMPETITION NO. 74:1587
LOCATION: VICTORIA
SALARY — $11,232 - $13,596
The Department of Human Resources has a rewarding position in the Staff Development field. Under direction, will be responsible for developing, maintaining and continuing a training education program for all staff in Departmental resources and field services. Requires, preferably, a Master of Social Work degree OR, a B.A. degree, preferably in Social Science and with post-graduate training in Social Work; for candidates without a degree, must have extensive experience as a Social Worker or equivalent; a valid British Columbia Driver's License.

PARK TECHNICHIANS
COMPETITION NO. 74:1569
LOCATION: FORT ST. JOHN
SALARY — $9,588-$11,472
The Department of Recreation and Conservation has interesting positions in the Parks Branch for two qualified persons to be responsible for the supervision and maintenance of a park; also to function as a supervisory workman in charge of a maintenance project or operation "off-season"; may be required to perform specialized work in reconnaissance, planning, landscape development or interpretation, or designing complex site plans and a variety of recreatioal facilities and equipment. Requires, preferably, graduation from a recognized institute of technology in a related discipline, OR, an equivalent combination of knowledge and experience; an excellent knowledge of park maintenance and administrative procedures, plus several years' related experience.

COMMUNICATIONS TECHNICIAN
COMPETITION NO. 74: 1578
LOCATION: VICTORIA
SALARY — $9,684-$11,688
The B.C. Forest Service has a challenging position in the Engineering Division. Responsibilities are to assist in the implementation of the approved programme, including a preventative maintenance schedule; to construct, modify, install, prepare and maintain V.H.F. (AM and FM) and H.F. (AM and SSB) communications and associated electronic equipment; to maintain records, prepare reports and undertake the design, measurements, calculations and field surveys as necessary for the preparation of systems briefs required for the development of the Forest Service communication systems; travelling within the Province as required. Requires graduation from a recognized institute of technology or equivalent, and have a valid Department of Communications Certificate of Proficiency of at least a General Radiotelepohne class; a good knowledge of all practices and proecdures and considerable related experience.

AGRICULTURISTS
COMPETITION NO. 74:1592 — KAMLOOPS
COMPETITION NO. 74:1593 — FORT ST. JOHN
SALARY — (Both positions) $9,048-$10,788
These important positions for the Department of Agriculture are attached to the Field Crops Branch in each area, and the successful applicants will be responsible to the Field Crops Commissioner concerned for carrying out weed extension programmes. Requires a recognized degree in Agriculture with specialization in weed management and membership, or eligible, in the B.C. Institute of Agrologists; a working knowledge of the "Weed Control Act"; experience in writing reports; also issuing bulletins and circulars regarding weed management; experience in public speaking and in dealing with the public.

Obtain applications from the PUBLIC SERVICE COMMISSION, 411 Dunsmuir Street, Vancouver, OR, 544 Michigan Street, Victoria and return to VICTORIA (unless otherwise indicated) by June 19, 1974.

Word to Commonwealth Society:

Law is the binding force

British law — not language, not politics or any other single factor — is the main ingredient still holding together those parts of the former British Empire that now make up the Commonwealth.

This was the message brought to the annual dinner of Victoria's Royal Commonwealth Society Monday night by William Carney, Australian trade commissioner in Vancouver, at the University of Victoria Faculty Club.

Carney, a lawyer, turned naturally to that subject to illustrate likenesses and differences between Australia and Canada.

Both lands, he said, shared the same foundation of British common law and this was the big binder.

Australia, being younger than Canada, had an opportunity to study this country's beginnings when it established its own federation, so there were basic differences in the two constitutions.

Canada's constitution lay in the British North America Act, and could be changed only by appeal to Parliament in London. Australia, federating in 1900, retained the power to amend its own constitution — but remained so conservative that only six of a proposed 50 or so amendments had been approved in 74 years.

Canada's constitution, Carney pointed out, gave definite powers to the provinces and residual powers to the federal government. In Australia the reverse was done.

Carney discussed law in three phases: international, national (lawyers', or courtroom law), and moral.

Australia, he said, developed an early association with law by the way it was established. Colonial claims were recognized only by permanent occupation, so after the continent was claimed by Capt. James Cook, England hurriedly sent out shiploads of "criminals" as colonists.

Despite close ties with the Old Country, Carney said, Australia doesn't necessarily march in step with Europe. In the realm of territorial seas, for instance, she sides with Canada against Europe.

"Actually, there are no laws of the sea. This is one of the fastest-growing legal fields and will probably be a source of conflict, especially in the area of territorial boundaries involving fisheries," Carney said.

Labor laws, among the most important today, may become the most important aspect tomorrow, Carney said. They are definitely more important, in the number of people affected, than the laws of the courts.

Constitutional differences between Canada and Australia were involved in this field, he said. In Canada, federal labor laws affect perhaps 10 per cent of the workers; provincial labor laws affect the other 90 per cent. Australia has gone the opposite way, and so is more unified.

Canada, however, is a world leader in the field of automobile accident litigation, by pioneering no-fault insurance.

Barrett supports autistic rejection

Premier Barrett is standing behind Human Resources Minister Norman Levi's decision not to support a planned Victoria residential treatment centre for autistic children.

Barrett has written the mother of a 3½-year-old autistic child, Mrs. Carol Perry, 913 Kingsmill, saying he appreciated her disappointment at Levi's turn-down of the centre, but he "must abide by the minister's decision."

Now the Victoria Society for Autistic Children is planning a public petition (to be taken around Victoria area shopping centres next weekend) to get Levi to honor what the society believes was a firm commitment to its proposal nine months ago.

Society president John Sullivan told the Colonist Monday the option on the $80,000 home planned for the centre — May Haven Manor rest home — runs out July 15.

"We've got five weeks to get that house, and we are going to get it. We are not going to give up," he said.

The centre, planned for 14 children and 18 staff, would be similar to Laurel House in Vancouver.

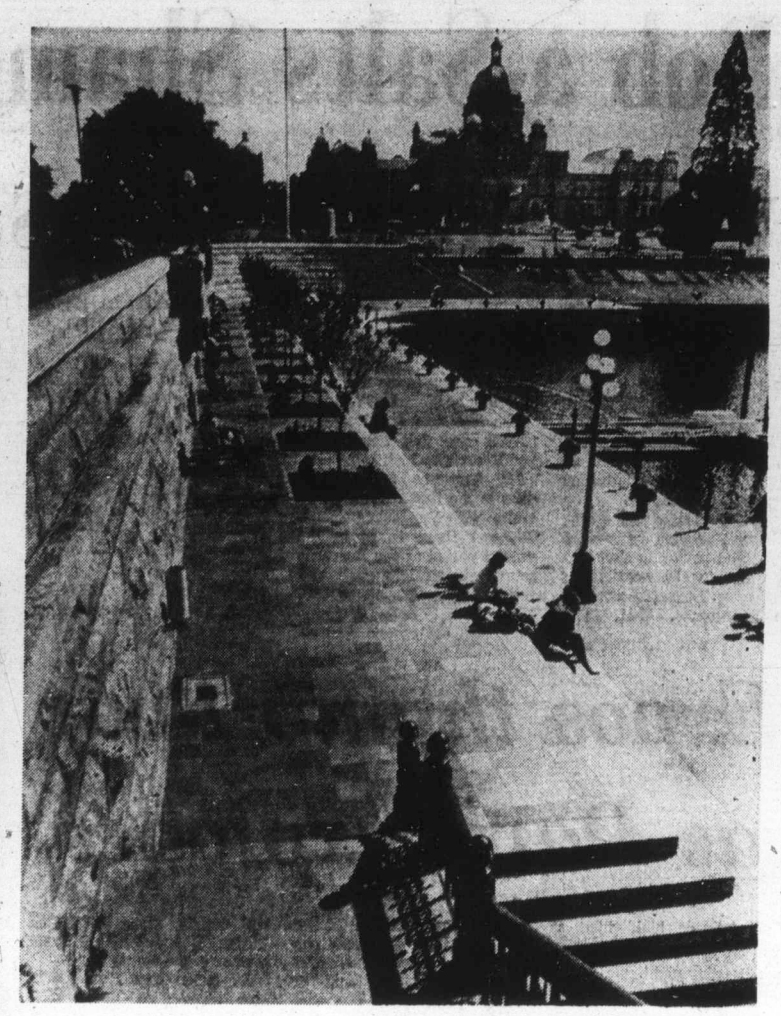

—Colonist photo by Ian McKain

For strolling, resting, sunning

Victorians now have a new place to stroll, rest, sun themselves and watch sunsets, on promenade along Inner Harbor. Project, which began in early 1973, was carried out by province's Capital Improvement District Commission in co-operation with city. Vancouver architect Arthur Erickson participated in design plan. Promenade, which measures about 36 by 700 feet, features Japanese plum trees, flowers, shrubs and dramatic night lighting. It was opened in April by Governor General Jules Leger.

Ford Mustang II has been named "Car of the Year".

Discover why for yourself.

Mustang II was named Car of the Year for 1974 by Motor Trend Magazine. Motor Trend referred to Ford Mustang II as "An outstanding concept of affordable luxury and prestige in a small package". A lot of Canadians agree, for Mustang II is Canada's best-selling sports compact.

Mustang II for 1974 is a new smaller size and comes brimming with a new level of luxury. With Mustang II, you get so much: a comfortable interior with front bucket seats covered in soft vinyl, durable cut-pile carpeting, padded doors, and a beautifully functional instrument panel with tachometer. And rack-and-pinion steering, front disc brakes, 4-speed transmission and a thrifty 4-cylinder engine. ALL OF THIS IS STANDARD EQUIPMENT. It's easy to see that a high level of beauty and value are a part of every Mustang II.

The 1974 Mustang II comes in 2 body styles. Choose from the Hardtop, Ghia or 3-door 2 + 2 and Mach 1 models. And of course, part of the excitement of owning a Mustang II is making it the kind of car you want it to be. Let your imagination choose from a wide selection of popular options: a vinyl roof, glamour paints, tinted glass, sunroof, SelectAire Conditioning, AM/FM Stereo Radio with Tape Player, and many more.

If you enjoy exploring your own roads, Mustang II is a spirited, sporty way to do it. It's just right for today's small car buyer... its size, its economy, its sporty elegance, its many standard features really make Mustang II a special automobile. Your Ford Dealer will be delighted to show you the "Car of the Year". Visit him soon and take a close look at Mustang II.

FORD MUSTANG II Ford

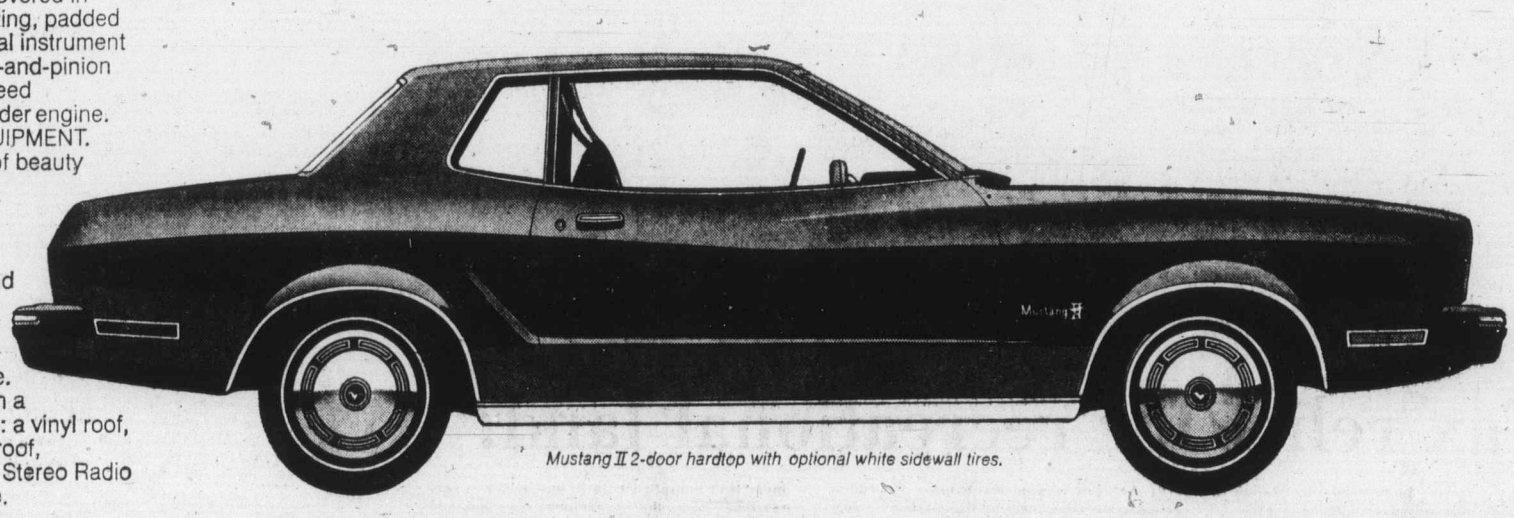

Mustang II 2-door hardtop with optional white sidewall tires.

The closer you look, the better we look.

Ford FORD

Bob a-Salts Shamrocks while mate slams door

	P	W	L	F	A	Pts
New West	10	9	1	136	112	18
Vancouver	11	5	6	140	132	10
Coquitlam	8	3	5	106	131	6
VICTORIA	9	2	7	104	111	4

Next game: Tonight — VICTORIA vs. Vancouver, Memorial Arena.

Victoria Shamrocks had problems with 240 pounds of Salt and a stingy goaltender Tuesday in Vancouver.

Bob Salt scored six goals, and Don Hamilton came on in the second period to shut Victoria out for 20 minutes as Vancouver Burrards dumped the Shamrocks, 14-11, in a Western Lacrosse Association game at the Forum.

The Shamrocks will have to control Salt, tonight when they play host to the Burrards at 8 p.m. at Memorial Arena.

The last time the Burrards played here, Salt was shutout and Vancouver lost, 14-7.

On Tuesday Salt scored once in the first period, which ended with Vancouver ahead, 3-2, and three times in the second period as the Burrards scored six straight goals and finished the period ahead, 11-6.

Ted Gernaey, who played for Burnaby Cablevision of the Pacific Junior "A" League last season, started in goal for the Burrards, but was pulled at 9:50 of the second period, with the Shamrocks leading, 6-5.

Hamilton took over for the rookie and held Victoria scoreless until 9:42 of the third period by which time Burrards had built an insurmountable lead.

Salt, who also had one assist, now has 21 goals for the season and a total of 35 points.

Milt MacNeil had three goals and two assists for the Shamrocks, while brother Ron scored twice to take over the league lead in goals with 23. Ron also picked up five assists to lead Victoria with seven points.

Nick Delmonico of Vancouver, who had 22 goals going into the game was held to two assists.

Ward Sanderson, who had three fights last time he played in Victoria, squared off with Chris Hall at the 16-minute mark of the third period.

One minute after the officials had sent Sanderson and Hall off with fighting majors, Bill Mercer and the usually mild-mannered Nirmal Dillon fought a lightweight match.

Mercer received a five-minute major and two minutes for elbowing, and Dillon was handed a major.

Dennis Quigley, who jumped in to help the 145-pound Mercer against Dillon, the smallest Shamrock, was given a 10-minute misconduct.

Three Shamrocks, Dennis and Tom Somner and Dave Thomson missed the trip to the Mainland. Dennis Somner was released from hospital on Saturday, while brother Tom had work commitments. Dennis had suffered an eye injury, during a fight with Walt Weaver of New Westminster Salmonbellies, in a game at Memorial Arena last Wednesday.

Thomson, who is one of the Shamrocks big enough to handle Salt, tore a knee ligament in a Sunday practice and will be lost to the team from a week to 10 days.

Tom Somner will play for the Shamrocks tonight, but Dennis is expected to be sidelined for another week.

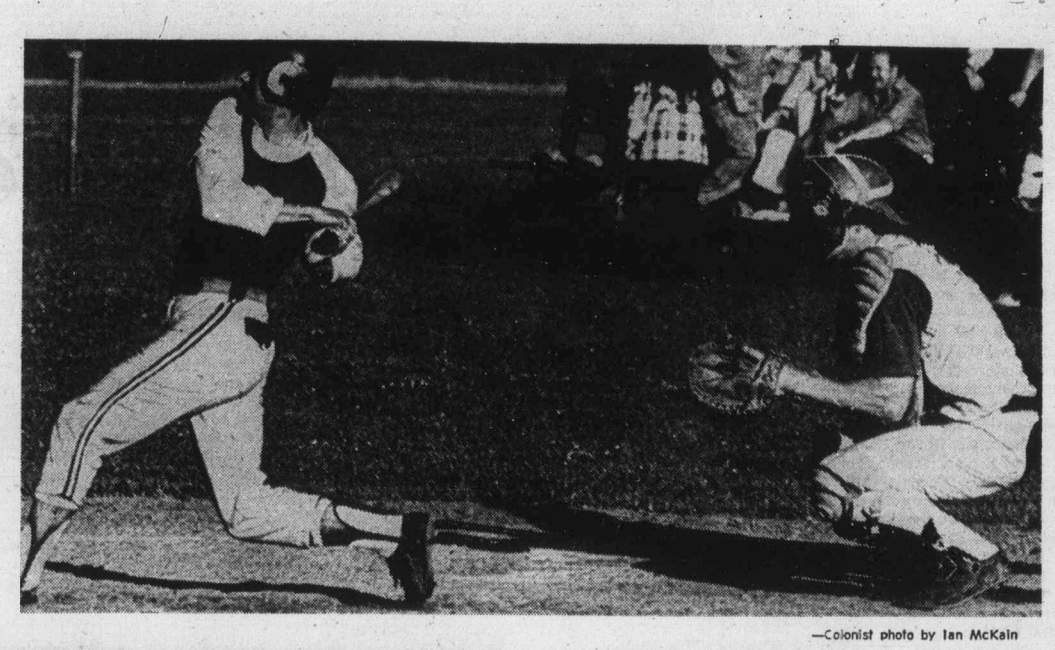

—Colonist photo by Ian McKain

FAILING in an attempt to get his second hit of the game Farmers' John Yankoski hits a grounder to the infield while Greaves Movers catcher Don Burrows watches. Yankoski had hit a double in the first inning, one of only two hits given up by Derek Drinkwater. Burrows helped Drinkwater with a three-run homer as Greaves scored a 12-3 victory at Lambrick Park.

Greaves depose Farmers

	W	L	Pct.	GBL
Farmers	7	3	.700	—
Greaves	6	3	.667	½
Al's Home	4	5	.444	2½
Gorge Hotel	3	8	.273	4½

Includes interlocking games with Sr. Babe Ruth and Vancouver Metro Leagues.

Next game: Tonight — Farmers vs. Als, Lambrick Park.

Derek Drinkwater returned to last season's form at Lambrick Park Tuesday.

The left-hander pitched a strong game and helped Greaves Movers take over first place in the Senior Amateur Baseball League.

Greaves blasted Farmer Construction, 12-3. It was their third straight win and second in a row against Farmers, who relinquished the league lead for the first time this season.

Last season Drinkwater led the league in strikouts, but he had been off his form this season.

He struckout 10 on Tuesday, gave up only two hits and was only in trouble in the fifth inning, when he gave up two walks, a single and Farmers scored three unearned runs on a pair of errors.

Catcher Don Burrows, who leads the league in batting, hit his first home run of the season, a three-run blast in the fourth inning.

Dave Morgan had given Greaves a one-run lead in the third, with a line-drive single that scored designated hitter Martin Winstanley from second base.

Losing-pitcher Wayne Messer had control problems and finished up with eight walks and two wild pitches. Greaves runners also stole three bases.

Messer walked two and gave up a single to start the sixth inning and was relieved by Ron Holmes. But Holmes walked the first two batters and gave up a single and sacrifice fly as Greaves scored seven runs.

Farmers	000 030 0—	3	2	0
Greaves	004 017 x—	12	5	3

Wayne Messer (1-2), Ron Holmes (6) and Ron Holmes, Vic Farley (6). Derek Drinkwater and Don Burrows. Home run: Greaves — Don Burrows (1st).

Expos thump Reds as Davis explodes

Willie Davis highlighted a wild Montreal Expo comeback Tuesday night.

Davis blasted two home runs, including his fourth career grand-slammer, to lead Expos to a 16-6 decision over Cincinnati Reds in a National League game at Montreal's Jarry Park.

The Expos came up with seven runs in the seventh inning and added eight more in the eighth to move within a game-and-a-half of leading Philadelphia Phillies in the Eastern Division. St. Louis Cardinals remained in second place, a half-game ahead of Expos, by nipping Los Angeles Dodgers, 1-0, on the west coast.

Obtained prior to the start of this season from the Dodgers for reliever Mike Marshall, Davis had only one home run in the Expos' first 50 games but was 10th in the league's batting with a .320 average.

Roger Nelson was riding along with a 5-1 lead and a four-hitter when the Expos exploded.

Nelson gave up two runs with two out and was relieved by Tom Hall, who gave up a base on balls to Ron Woods to load the bases and infield single to Mike Jorgensen.

Pedro Borbon was then brought in and Tim Foli greeted him with a two-run single, tying the game and setting the stage for Davis' three-run, game-winning blast.

Davis' third home run of the season came off Mike McQueen, the third Reds pitcher in the eighth inning.

Jorgensen and Ron Fairly also homered for Expos, who had only 17 homers as a team up until Tuesday.

The seven runs-batted-in by David tied for a club record.

Defeat cost Reds a chance of moving up on the Western Division leading Dodgers, who have dropped two in a row to the Cards.

Lynn McGlothen of the Cards, winning his eighth game in 11 decisions, beat Andy Messersmith in the pitchers' duel. It was the first time this season that the Dodgers have been shut out.

NATIONAL LEAGUE

Eastern Division

	W	L	Pct.	GBL
Philadelphia	31	27	.534	
St. Louis	29	27	.518	1
Montreal	26	25	.510	1½
Chicago	22	30	.423	6
New York	23	33	.411	7
Pittsburgh	20	33	.389	8

Western Division

	W	L	Pct.	GBL
Los Angeles	42	18	.700	
Cincinnati	32	24	.571	8
Atlanta	32	26	.552	9
Houston	31	29	.517	11
San Francisco	30	31	.492	12½
San Diego	24	40	.375	20

Cincinnati	002 110 101—	6	10	1
Montreal	100 000 78x—	16	14	2

Nelson, Hall 0-1 (7), Baney (8), McQueen (8) and Bench; Blair, Montague (4), Walker 2-1 (6), Taylor (8) and Foote. Home runs: Montreal — Davis (2nd and 3rd), Jorgensen (1st), Fairly (6th).

New York	120 000 000 00—	3	11	1
Atlanta	010 001 100 01—	4	11	1

Seaver, Sadecki (9), Miller (9), Apodaca 1-4 (11) and Grote; Capra, Leon (2), House (8), Aker (10), Frisella 2-2 (10) and Oates. Home run: Atlanta — Lum (6th).

Chicago	220 101 010—	7	10	1
San Francisco	020 001 010—	4	9	3

Frailing 5-5, Pina (8) and Mitterwald, Lunsfedt (8): D'Acquisto 4-6, Williams (6), Moffitt (8), Sosa (9) and Rader.

St. Louis	000 001 000—	1	4	0
Los Angeles	000 000 000—	0	7	1

McGlothen 8-3, Hrabosky (9) and Simmons; Messersmith 6-2 and Yeager.

Pittsburgh	000 000 212—	5	10	1
San Diego	000 002 000—	2	7	1

Brett 7-4 and Sanguillen; Jones 3-11, Romo (8), Tomlin (9) and Kendall.

Philadelphia	000 100 000—	1	5	0
Houston	000 000(10)0x—	10	11	0

Ruthven 2-3, Farmer (8) and Boone, Cox (8); Dierker 4-3 and M. May, Edwards (8). Home run: Houston — Cedeno (12th).

AMERICAN LEAGUE

Eastern Division

	W	L	Pct.	GBL
Boston	32	25	.561	—
Milwaukee	29	24	.547	1
Cleveland	28	27	.509	3
Detroit	28	28	.500	3½
New York	29	31	.483	3½
Baltimore	27	29	.482	4½

Western Division

	W	L	Pct.	GBL
Oakland	32	26	.552	—
Texas	30	28	.517	2
Chicago	26	26	.500	3
Kansas City	26	29	.473	4½
California	26	33	.441	6½
Minnesota	23	30	.431	6½

Oakland	010 101 105—	9	14	1
Boston	021 001 51x—	10	13	2

Hunter 8-7, Knowles (7), Fingers (7) and Tenace; Cleveland, Segui 4-4 (7), Veale (9) and Fisk. Home runs: Oakland — Bando (7th); Boston — Miller (2nd), Cooper (4th), Fisk (9th).

California	030 100 100—	5	11	1
New York	000 040 000—	4	4	0

Lange 2-2, Raziano (7) and Rodriguez; Stottlemyre, Pagan 0-1 (4), Wallace (7) and Munson. Home runs: California — Lahoud (8th); New York — Sudakis (4th).

Cleveland	011 021 100—	6	10	0
Chicago	000 000 000—	0	8	5

J. Perry 5-5 and Duncan; Bahnsen 5-7, Acosta (7), Tatum (9) and Herrmann.

Texas	100 002 012—	6	11	2
Detroit	010 030 13x—	8	11	0

Clyde 3-2, Hargan (5), Stanhouse (7) and Sundberg; Fryman 3-3, Ray (9) and Moses. Home runs: Texas — Burroughs (13th); Detroit — Horton (15th), Stanley (3rd).

Milwaukee	000 000 000—	0	8	0
Kansas City	001 000 00x—	1	10	0

Wright 5-7 and Porter; Fitzmorris 6-2 and Healy.

Baltimore	012 000 100—	4	8	0
Minnesota	000 000 110—	2	8	2

Palmer 3-7, Jackson (7), Reynolds (8) and Hendricks, Roof (8); Blyleven 5-8 and Borgmann. Home run: Baltimore — Robinson (2nd).

Polz rebounds from first loss

	W	L	Pct.	GBL
Seaboard Constr.	11	4	.733	—
Century Inn	11	4	.733	—
Royal Oak	6	4	.556	2½
Port Angeles	8	7	.533	3
Mike's Sports	4	8	.333	5½
Sooke Merchants	4	8	.333	5½
Labatts	1	10	.091	8

Bill Polz bounced back into the win column in Stuffy McGinnis Men's Softball League with vengeance Tuesday night.

The tall righthander fired a one-hitter at Mike's Sports Shop and received a first-inning home run from Barney Spaven on the way to a 2-0 win at Heywood Avenue Park. The victory moved Century Inn into a share of the lead with Seaboard Construction.

Ron Grant, whose leadoff line-drive single over third base in the sixth inning was the only hit off Polz, was the only runner for Mikes. Getting excellent defensive support, Polz finished with seven strikeouts and didn't give up a base on balls.

Polz, who had an unbeaten streak of six games broken Sunday by Sooke Merchants, now has a 7-1 record.

At Central Park, Bate Construction of the Northwest International Fastball League hammered Seaboard, 14-4, in a nine-inning exhibition game. Bob Holness, with two home runs, a double and a single, drove in three runs for the winners.

Century	100 100 0—	2	3	0
Mike's	000 000 0—	0	1	3

Bill Polz and Terry Oscarson; Steve Ross, Mel Nelson (7) and Wayne Bobroske. Home run: Century — Barney Spaven.

Inter-club golf

Uplands at home to Cedar Hill

Uplands gets its big Inter-Club Golf League chance tonight.

Trailing Cedar Hill by a point and a half in the race for the Willie Park Driver, the Uplands team will have home grounds for the crucial tussle against the league leader.

In the pair-ups of the three matches, pro Don Billsborough and Bob Hunt will lead off for Uplands, against Ron Cush and Gordie Rands. Then it's Ian Anderson and Keith Burrell against Greg Barnes and Bruce Rands, and Tad McDiarmid and Mike Gray against Brian Gandy and Ron Griffis.

In another key match, Victoria plays at Glen Meadows. The clubs are tied for third place, six points behind Cedar Hill, and a lop-sided win could make one of them a solid contender.

Gorge Vale is at Royal Colwood in the third match.

CEDAR HILL AT UPLANDS

Ron Cush and Gordie Rands vs. Don Billsborough and Bob Hunt.

Greg Barnes and Bruce Rands vs. Ian Anderson and Keith Burrell.

Brian Gandy and Ron Griffis vs. Tad McDiarmid and Mike Gray.

VICTORIA AT GLEN MEADOWS

Carl Schwantje and Bill Thompson vs. Dick Silverberg and Brin Sluggett.

Al Manson and Gordon Verley vs. Marty Richards and Al Robertson.

Robbie Ferguson and Bruce McFarlane vs. Hal Jacobsen and Emil Beauchemin.

GORGE VALE AT COLWOOD

Cec Ferguson and Earl Davies vs. Steve Hambleton and Jeff Jones.

Lex Sutcliffe and Steve Allan vs. Vic Painter and Ron Howard.

Grant Milliken and Dave Mick vs. Bruce Pelmore and Ken Floyd.

VICTORIA	P	G	A	VANCOUVER	G	A	P
Chapman	0	0	0	Hamilton	0	0	0
Hall	7	0	0	Quigley	14	0	2
Rushton	0	0	0	Rawson	0	1	4
R. McNeil	0	2	5	Joseph	0	2	0
R Dillon	0	0	3	Tetrault	0	0	0
N Dillon	5	0	1	Ornar	0	0	0
Turk'ton	0	2	0	Vohalis	0	0	2
Dubyna	0	0	0	Smith	0	1	0
Dhillion	0	0	1	Sanderson	5	0	0
M McNeil	0	3	2	Delmonico	00		2
Atkins	2	0	0	McDonald	0	1	2
Beaulac	2	0	2	Salt	0	6	1
Browne	0	2	0	Fred'rickson	2	0	2
Thompson	0	1	3	Hayes	83		0
Restall	0	0	0	Mercer	7	0	0
Bryant	0	1	0	Matheson	0	0	3
Grover	0	0	0	Gernaey	0	0	0
Total	16	11	17	Total	36	14	18

Shots stopped:

Grover	3	5	4	
Chapman	8	2	5	—27
Gernaey	14	4		
Hamilton		5	10	—33

Score by periods:

VICTORIA	2	4	5	—11
Vancouver	3	8	3	—14

Stockers rally for win

	W	L	T	Pts.
CJVI Vicettes	7	0	1	15
Esquimalt Combos	7	1	0	14
Stockers	5	2	0	10
Hygrade Radio Jrs.	3	3	0	6
Ingraham Hotel	3	5	0	6
McaDonald's Furn.	3	4	0	6
CAV Electronics	2	4	1	5
Seaboard Constr.	1	6	0	2
View Royal	1	7	0	2

Stockers North Americans fell behind early Tuesday night but fought back for a Victoria Senior Women's Softball Association victory at Hyacinth Park.

Behind by five runs after the first inning, Stockers scored eight times in the second and came up with one run in each of the last three innings for an 11-10 triumph over CAV Electronics.

MacDonald's Furniture grabbed a share of fourth place by walloping View Royal, 20-1. Vivian Hermson hit two home runs to back Mavis Turner's three-hit pitching.

Leading CJVI Vicettes and runnerup Esquimalt Combos won Monday.

Vicettes downed Hygrade Radio Juniors, 15-5, and Combos blasted View Royal, 21-0. In the other Monday contest, Seaboard Construction snapped their losing string at six games with a 7-6 victory over Ingraham Hotel.

New clubs get first return on talent 'bargain' today

MONTREAL — Minor leagues and National Hockey League veterans may never be higher priced than they are today.

Kansas City Scouts and Washington Capitals paid $6 million for NHL franchises and the right to participate in today's expansion draft.

From the list of players made available to them by existing clubs, they must be having second thoughts about their 'bargain'.

Both clubs will be able to choose 22 skaters and two goaltenders with the Scouts having first pick in the proceedings. Each of the existing 16 NHL clubs was permitted to protect 15 skaters and two goaltenders, leaving little for Kansas City and Washington to choose from. No club can lose more than three players.

In addition, Montreal Canadiens, Los Angeles Kings, Chicago Black Hawks and Boston Bruins have the option of being exempt from the goaltender's draft.

But it is likely Montreal will waive their option and allow the Scouts to take Michel Plasse, the Canadiens' third-string net-minder in 1973-74. This would allow the Canadiens to fill with one of their unprotected players — most likely defenceman John Van Boxmeer. Each club can add a player to their protected list after a claim is made against it.

Van Boxmeer was one of three members of the 1973-74 version of the Canadiens left unprotected. The others were veteran forwards Claude Larose and Frank Mahovlich. The latter is close to signing with Toronto Toros of the World Hockey Association, so it is unlikely either of the two new clubs will take a chance on him.

The Capitals have indicated they will probably go after goalkeeper Ron Low, who was dropped from Toronto Maple Leafs' roster. Low, who was with the Leafs in 1972-73, played last season with Tulsa Oilers of the Central Hockey League.

Other goalkeepers available include Peter McDuffe, left unprotected by New York Rangers, Roger Crozier, cut by Buffalo Sabres, Jacques Caron, dropped by Vancouver Canucks and Marv Edwards, who was left off the California list.

Bobby Rousseau and Bruce MacGregor, two veteran forwards with the Rangers, were left off the New York list but both are reported bound for the WHA. Hard-rock defenceman Ron Harris, who scored some key goals in the playoffs for the Rangers, is also available.

Philadelphia Flyers dropped defenceman Joe Watson and forwards Simon Nolet and Terry Crisp, all members of their Stanley Cup-winning squad.

Colorful forward Eddie Shack will also be available. Shack was left unprotected by the Leafs as was Denis Dupere.

In essence, the available players are either minor leaguers or NHL veterans in the twilight of their careers.

But Bill Torrey, general manager of New York Islanders, says that the Scouts and Capitals are much better off this season than the Islanders and Atlanta Flames were two years ago in the last expansion proceedings.

The existing clubs had to declare which players they had under contract, something that was not done two years ago. The Islanders and Flames both drafted players that jumped to the rival WHA.

Awards luncheon lacks recipients

MONTREAL (CP) — The National Hockey League's annual awards luncheon Tuesday could easily have carried the subtitle, The Phil Esposito Show.

The Boston Bruin centre spent almost as much time on stage accepting awards for himself and team-mate Bobby Orr as did NHL president Clarence Campbell.

Esposito received the Art Ross Trophy as top scorer last season from Bryan Hextall Sr., former right winger with New York Rangers, and the Hart Memorial Trophy as the league's most valuable player from a former Toronto Maple Leaf centre — Ted Kennedy, Hart Trophy winner in 1954-55.

Earlier, Campbell had presented Esposito with his all-star award. The Boston centre was picked to the first team earlier this week.

In addition, Esposito accepted the James Norris Memorial Trophy on behalf of Orr after the latter was selected best defenceman in the NHL for the seventh consecutive time.

Orr, a unanimous choice for the first all-star team, was unable to accept the Norris prize in person. He was in Parry Sound, with his wife, Peggy, awaiting the birth of the couple's first child.

Left-winger John Bucyk of the Bruins was not on hand to accept the Lady Byng Trophy for the player best combining sportsmanship and high standard of playing ability. Ken Hodge, Boston team-mate and a first-team all-star, accepted the trophy on Bucyk's behalf.

Defenceman Denis Potvin of New York Islanders, voted outstanding rookie of the 1973-74 season, accepted the Calder Memorial Trophy from Syl Apps Sr., who was the first recipient of the rookie award in 1936-37 while with the Leafs.

Neither Bernie Parent of Philadelphia Flyers nor Tony Esposito of Chicago Black Hawks attended the function. They were co-winners of the Vezina Trophy as top goaltenders during 1973-74. Former Vezina winner Glenn Hall presented the trophy to captain Bobby Clarke of the Flyers and Chicago coach Billy Reay of the Hawks.

Clarke also accepted the Conn Smythe Trophy awarded Parent — voted outstanding player in last month's Stanley Cup playoffs.

The Bill Masterton Memorial Trophy went to Henri Richard, a 19-season veteran with Montreal Canadiens. The trophy is given annually to the player who "best exemplifies the qualities of perseverance, sportsmanship, and dedication to hockey."

Fred Shero of the Stanley Cup-winning Flyers was awarded the Jack Adams Trophy as NHL coach of the year. Shero's assistant, Mike Nykoluk, accepted on Shero's behalf. Shero is attending a hockey seminar in the Soviet Union.

Each award winner — excluding the Adams trophys — receives $1,500, while the runnerup in each category gets $750.

Voting for the awards was done on the basis of five points for a first-place choice, three for a second and one for a third.

This year's Norris Trophy win for Orr was his 14th award in eight seasons with the Bruins. He also has won the Calder, is the only defenceman to win the Art Ross Trophy as scoring leader, is the only player to win the Hart three straight times, and is the only player to win the Conn Smythe Trophy as the outstanding player of the playoffs twice.

Esposito's triumph in the Art Ross cmpetition was his fourth straight and fifth in the last six seasons. He also won the Hart in 1968-69. Bucyk previously won the Lady Byng in 1968-69.

The voting:

HART TROPHY

Phil Esposito (149); Parent (114); Orr (73); Clarke (54); Tony Esposito (16); Stan Mikita, Chicago (9); Syl Apps, Piffsburgh (4); Park (3); Darryl Sittler, Toronto (2); Yvan Cournoyer, Montreal (2); Wayne Cashman, Boston (1); Henri Richard, Montreal (1); Rick Martin, Buffalo (1); Bill Goldsworthy, Minnesota (1); Ken Hodge, Boston (1); Rogatien Vachon, Los Angeles (1).

LADY BYNG TROPHY

Buyck (83); MacDonald (77); Butch Goring, Los Angeles (62); Mickey Redmond, Defroit (29); Marcel Dionne, Detroit (19); Craig Ramsay, Buffalo (18); Dave Keon, Toronto (18); Rick Martin, Buffalo (17); Dennis Hull, Chicago (17); Norm Ullman, Toronto (16); Ken Hodge, Boston (11); Perreault (10); Cournoyer (10); Andre Boudrias, Vancouver (9); Rod Gilbert, NY Rangers (8); Lou Nanne, Minnesota (5); Frank Mahovlich, Montreal (5); Bobby Rousseau, NY Rangers (4); Mikita (4); Vachon (3); Richard (3); Chico Maki, Chicago (1); Murary Oliver, Minnesota (1); Noel Price, Atlanta (1); Sittler (1).

JAMES NORRIS TROPHY

Orr (236); Park (98); Bill White, Chicago (44); Barry Ashbee, Philadelphia (11); Borie Salming, Toronto (10); Guy Lapointe, Montreal (8); Potvin (6); Dave Burrows, Pittsburgh (4); Ed Van Impe, Philadelphia (3); Jacques Laperriere, Montreal (3); Keith Magnuson, Chicago (3); Serge Savard, Montreal (1); Jocelyn Guevremont, Vancouver (1); Barclay Plager, St. Louis (1); Larry Robinson, Montreal (1); Terry Harper, Los Angeles (1); Phil Russell, Chicago (1).

CALDER TROPHY

Potvin (147); Lysiak (133); Salming (89); Dennis Ververgeart, Vancouver (18); John Davidson, St. Louis (17); Ross Brooks, Boston (8); Orest Kindrachuk, Philadelphia (6); Darcy Rota, Chicago (5); Andre Savard, Boston (3); Jim Watson, Philadelphia (3); Wayne Thomas, Montreal (2); Al Sims, Boston (1).

W.L.A. LACROSSE
WED., 8 P.M.
MEMORIAL ARENA

VICTORIA
SHAMROCKS
vs.
VANCOUVER

Tax relief for recreational land?

Premier' Barrett introduced legislation Tuesday that will allow owners of recreational land to enter into agreements with the provincial government for reimbursement of property taxes.

To qualify for rebates, owners will have to have their land designated as recreational land in perpetuity.

In a statement, the premier said the legislation was aimed at golf courses, ski clubs, rod and gun clubs, fish and game clubs and similar groups.

The Recreational Green Belt Encouragement Act provides a mechanism by which certain properties may be designated as recreation land in perpetuity.

The premier wouldn't comment on the legislation but a spokesman for the premier's office said in some cases, partial reimbursement may be negotiated between the owner of recreational land and the government.

In any case, facilities on recreation land would have to be available to the public, he said.

One section of the bill states that where an agreement worked out with the government isn't complied with by the owner of recreational land, the government may demand repayment of all or part of the money paid to the owner by way of reimbursements, plus 8 per cent interest.

The spokesman stressed that each recreational-land owner would have to work out a special deal with the government.

He said he couldn't comment on whether or not a "member-only" club would qualify for the reimbursement scheme, even though they made some time available to the public.

Soccer power-play topples Rous

FRANKFURT, Germany (UPI) — The International Football Federation (FIFA) Tuesday elected Brazilian millionaire Joao Havelange as its next president and expanded the next World Cup final tournament up to 20 teams.

The FIFA congress, the world's largest sports federation, chose Havelange over its 79-year-old incumbent president, Englishman Sir Stanley Rous, by a 68-52 vote to end 70 consecutive years of European soccer leadership.

The 58-year-old Brazilian became the first South American president of FIFA following a world-wide campaign which took him canvassing to 84 countries in the past 18 months.

Sir Stanley was made honorary president for life and, along with other veteran FIFA officials, was presented with flowers following the ballot.

"Theirs are in the nature of bouquets, mine in the nature of a wreath," said Sir Stanley.

The first secret vote which needed a two-thirds majority gave Havelange the edge 62-56. A second ballot was taken on a simple majority.

The balance of power in the voting was held by the black African countries who had the largest block of 37 votes. According to Dahomey delegate Joseph Houndokinnou, 21 of the 37 African votes went to Havelange.

"The election was purely a matter of personalities and ideals," said Houndokinnou. "The call for the supreme council for sport in Africa to boycott British sport over the Lions rugby union tour of South Africa did not enter into the issue.

"We like Sir Stanley very much," said Houndokinnou, "but he is an old man and we wanted someone who is more dynamic."

In other action the FIFA congress:

● Expanded the 1978 World Cup final and other future finals so that the organizers could invite up to 20 teams including the host country and the previous champion;

● Became the first international sports federation in recent months to decide to retain Taiwan as a member and refused China's application.

The congress was held two days before the 10th World Cup gets under way with cup-holder Brazil facing a tough first match against Yugoslavia on Thursday.

Frankfurt bristles with security

FRANKFURT (UPI) — Police Tuesday cordoned off a six-mile wide swathe of land around the site of Thursday's opening World Cup soccer match, banned air traffic from the area and ordered patrols to scour nearby woods for possible Soviet missiles.

Horst Vogel, chief of Frankfurt's uniformed police, said: "Terrorist action similar to that which led to the massacre of Israeli athletes at the Munich Olympics is in our calculations."

"We have received no tips of any specific danger, but we are taking no chances."

The non-playing Pele of Brazil is scheduled to kick off the opening game between Brazil and Yugoslavia to the blare of Bavarian hunting horns at the Waldstadium.

outdoors

alec merriman

Sports fishing members of the Amalgamated Conservation Society, fisheries union leaders, fish company representatives, and federal fisheries officials met a couple of weeks ago in Vancouver to try to find an answer to commercial netting and sports fishing conflicts in Juan de Fuca Strait.

"This first meeting was rather like a sparring match, but there was a reasonably good attitude," said Al Playfair, one of three ACS delegates.

More meetings are planned, but probably not until after the federal election.

The Vancouver meeting was the outcome of an ACS meeting with Fisheries Minister Jack Davis and other officials in February at which Davis suggested a working committee of sports fishermen, commercial interests and federal officials be struck immediately to study the sports fishing problems.

The big problem is the wall of commercial fishing nets which has established in Juan de Fuca Strait each summer and fall since 1957 scoops up the salmon before they reach sports fishing waters. Sports fishing success declines in direct relationhip to the netting pressure.

At the February meeting Davis suggested on a long-range basis, the problem could be sorted out if commercial fishing operations could be carried out closer to the rivers and "we could use the big net gear only at the last minute to trim the runs when they are extremely large."

Davis said fundamentally the problem is that the commercial fishermen (trollers and netters) have gone out to intercept the fish, where before they (commercial fishermen) were concentrated around the rivers.

"This has affected the availability of salmon closer in," he admitted.

Fisheries Director Rod Hourston noted the troll fleet has moved out on the west coast for more interception.

"The seaward extension of commercial effort has had serious consequences. We are building hatcheries which will help a bit," said Davis.

★ ★ ★

Competition from American fishing fleets and other foreign fisheries appears to be the crux of the sports fishermen's dilemma. It is a race to get to the fish and the sports fishermen (both Canadian and American) who are unable to go further out for them in their small boats are the losers. The salmon are intercepted before they reach the sports fishing waters.

But, Canada and the United States are now negotiating to have each nation basically fish salmon stocks from its own rivers.

If that agreement is reached it will be more feasible for commercial fleets to fish closer in to the rivers where harvest can be better controlled.

★ ★ ★

The ACS committee made some progress on behalf of sports anglers:

● Davis agreed there must be some finer tuning of netting times to allow salmon through to sports grounds. He also suggested sport anglers, commercial fishermen, and federal fisheries officials should form a committee to advise on adjustment of netting times.

● Davis promised something would be done immediately to put a stop to harassment of small sports fishing boats by netters plowing through the fleets at the popular sports fishing points like Pedder Bay, Becher Bay, Secretary Island and Otter Point. He indicated an approach to first ask netters to voluntarily police themselves and if that didn't work, maybe establishment of a navigation corridor.

● Davis suggested the Cowichan River, which contributes greatly to the lower Island sports salmon fishing, could come under immediate consideration for a share of a 12-year, $155 million multi-river enhancement scheme now under active preliminary study by fisheries officials and other interested parties.

● Consideration will be given to feasibility of establishing a proposed mile-wide outward bound shipping corridor through the Canadian side of Juan de Fuca Strait (inbound shipping would use corridor on American side) along the shore side of the Strait so the corridor could also double as an escape set-free corridor for salmon to reach the sports fishing grounds and spawning beds.

Davis noted existing proposals are for the corridors to straddle the international boundary in the middle of the Strait and suggested there may be some objections to bringing shipping lanes closer to shore.

—AP

Not an Arnie or a Jack in this crowd?

Name game is part of every-day life in the Pieper family of New Providence, New Jersey. Millburn policeman Fred Pieper has 12 children and all are named after golfing greats. Grandpa Fred is shown giving a lesson to Johnny Farrell Pieper. Others from left are Patty Berg Pieper, Dick Mayer Pieper, Bobby Jones Pieper, Betsy Rawls Pieper and, kneeling, Bobby Jones Pieper Jr.

Demonstrators disrupt Lions' match

CAPE TOWN (Reuter) — Demonstrators interrupted a rugby match Tuesday between the British Lions and Southern Universities in what is believed to be the first ever protest to hold up a sporting event in South Africa.

Seventeen minutes into the first half of the game, 12 demonstrators protesting apartheid marched on to the field carrying a banner inscribed: "We are playing with apartheid."

An ugly scene followed as angry spectators swarmed on to the field after them. Kicks and blows were exchanged and police were called to clear the field.

The Lions were leading, 6-0, at the time in a match they eventually won, 26-4.

The disturbance continued briefly outside the goal area, where police removed a photographer's camera and led him away after he had taken a shot of one of them kicking a demonstrator.

The students representative council at the University of Cape Town originally planned to ban any UCT players who took part in the match because they said the local team was not fully representative of Southern Universities.

They complained that the colored mixed race University of the Western Cape was not asked to provide players because of the sports apartheid policy of not allowing multi-racial teams.

The Original Knight
SOLUNAR TABLES
When To Fish Or Hunt

According to the Solunar Tables calculated for this area, the best times for hunting and fishing for the next 10 days will be as follows (Times shown are Pacific Daylight Times):

TODAY

A.M.		P.M.	
11:25	5:35	11:45	5:55

TOMORROW

6:20	12:05	6:40

Major periods, lasting 1½ to 2 hours, dark type.
Minor periods, shorter in duration, light type.

FLY
to
COMOX
CAMPBELL RIVER
Daily Flights
ISLAND AIR
386-6931

Speaking briefly

County XIs in rare tie

Sussex and Essex achieved one of first-class cricket's rare ties Tuesday in their English county championship match at Hove.

And to add to the excitement it came off the last ball of the match when Indian spinner Uday Joshi had John Lever of Essex caught at the wicket.

Essex had been set to score 219 for victory with 100 minutes plus 20 overs remaining. With 10 overs left they needed only 51 with four wickes in hand. However, they lost the advantage and when Lever drove at the last ball, wicket-keeper Alan Mansell clung to the catch.

★ ★ ★

BILL SYMONS, veteran fullback with Toronto Argonauts, announced his retirement Tuesday after eight years in the Canadian Football League. Symons played with B.C. Lions before being traded to the Argos . . . pitcher **Juan Marichal** will undergo tests at Stanford University Medical Centre to determine if back surgery is needed to relieve numbness in his thumb and two fingers of his pitching hand . . . **Ron Porter**, a seven-year NFL linebacker and veteran of two Super Bowls with Minnesota Vikings, has signed with Chicago Fire of the new World Football league.

Cedar Hill short but tests leaders

	Pts.
Uplands	27½
Cedar Hill	23½
Victoria	17½
Gorge Vale	16
Royal Colwood	13
Glen Meadows	11½

Uplands only managed two individual wins, but one default and a pair of four-ball victories made the difference in an inter-club junior golf league match this week at Uplands.

Cedar Hill fielded only five golfers for the six-man match and Uplands scored a 5-4 victory to increase its league lead to four points over Cedar Hill.

It was the closest anyone has come to beating Uplands, which had scored lopsided victories in its three previous matches.

At Glen Meadows the visiting Victoria juniors downed the home side, 5½-3½, and moved all alone into third place, while Colwood moved out of the cellar by scoring a 5-4 home-course victory over Gorge Vale.

CEDAR HILL 4, UPLANDS 5

J. Rutledge defeated B. McLeod, 2 and 1; M. Stewart defeated L. Haskell, 1 up; Cedar Hill won four-ball 5 and 3.

D. Rands lost to R. Hutchison, 4 and 3; R. Reynolds (Up) won by default; Uplands won four ball, 5 and 4.

K. Davies lost to D. Amon, 7 and 6; A. Oberg defeated A. McLeod, 1 up; Uplands won fourball, 1 up.

VICTORIA 5½, GLEN MEADOWS 3½

P. Harris defeated E. Gowan, 3 and 2; J. Hough defeated P. Overchek, 3 and 1; Fourball halved.

G. Shephard lost to R. Neil, 1 up; D. Anderson lost to E. Robertson, 2 and 1; Glen Meadows won fourball, 1 up.

M. Fowles defeated B. McKinnon, 5 and 4; B. Smith defeated R. Robertson, 4 and 2; Victoria won fourball, 5 and 4.

GORGE VALE 4, COLWOOD 5

D. MacDonald lost to G. Turner, 2 and 1; I. Seymour defeated T. Boomer, 1 up; Gorge lost fourball 2 and 1.

D. Kennedy lost to J. Nelson, 6 and 4; J. Beauchemin lost to G. Baggot, 4 and 3; Gorge lost fourball, 4 and 3.

D. Fink defeated K. Baggott, 1 up; E. Beauchemin defeated R. McLean, 5 and 4; Gorge Vale won fourball, 4 and 2.

Port Alberni event draws 68 entries

PORT ALBERNI — A shotgun start will be employed Sunday for the annual women's West Coast Open golf tournament.

A total of 68 entries have been received for the event and all competitors are asked to be at the clubhouse at 8:30 a.m.

Draw and starting tees:

First Tee — A. Hemmingsen (Sey), B. Pebbles (Fr), R. Piovesen (Sey), E. Saunders (GV); T. Macready (Qual); D. Johnston (Nan), G. Nord (Fr), H. Hoffman (PA).

Second Tee — J. Reid (Fr), P. Matthews (GV), S. Clement (MB), E. Stirzaker (PA); H. Boughen (Qual), M. Demens (Nan), J. Wright (Cow), M. Stevenson (Com).

Third Tee — J. Fyvie (Fr), G. Campbell (Up), M. Sluggett (GM), C. Morrissette (PA); E. Johnson (Qual); K. Bomford (Cow), E. Hoult (Com), S. Kickbush (PA).

Fourth Tee — V. Maddeson (Fr), M. Crawford (GV), B. Kullman (PA), A. Gillespie (GM); M. Danielson (Nan), J. Thornton (GV), H. Trail (Cow), V. Olsen (PA).

Fifth Tee — J. Foy (Fr), M. Scott (Sey), Jo-Anne Morrison (GM), R. Szepat (PA); B. Anderson (Nan), L. Addie (Fr), S. Smith (PA), J. Scroggs (Up); M. Cross (GV), A. Rankin (PA), M. Yeomans (Com), R. West (PA).

Sixth Tee — E. Hilditch (McC), A. Johnston (Nan), B. Hanna (Nan), C. Johnson (GV); F. Dorman (Nan), M. Morris (Com), K. Urtan (MB), D. James (PA); B. Corbiel (Com), M. Muir (PA), F. Kerr (PA), B. Clifford (PA).

Seventh Tee — M. Wintemute (Nan), M. Toms (PA), J. Perry (Fr), S. de L'Harwood (MB); T. Bishop (PA), P. Wylie (Nan), S. Lewis (GV), A. Drew (GM).

Ninth Tee — B. Blackburn (Nan), E. Cross (Cow), M. Bridge (Qual), S. Statham (PA); W. Williams (GV), J. Reshaur (PA), T. Pearson (PA), G. Mitchell (Com).

James A. Field
Psychologist
ALCOHOLISM, MARRIAGE AND PERSONAL COUNSELLING
FIELD PSYCHOLOGICAL SERVICES LTD.
1612 RICHARDSON ST.
598-6212

Sports Today

BASEBALL

6:30 p.m. — Senior Amateur League: Farmer Construction vs. Al's Home Service, Lambrick Park.

SOFTBALL

6:45 p.m. — Stuffy McGinnis Men's League: Royal Oak Sporting Goods vs. Century Inn, Central Park.

6:45 p.m. — Victoria Senior Women's League: Stockers North Americans vs. Seaboard Construction; Hygrade Radio vs. Esquimalt Combos, Hyacinth Park.

LACROSSE

8 p.m. — Western Association: Victoria Shamrocks vs. Vancouver Burrards, Memorial Arena.

Softball royalty here soon

Two outstanding softball attractions are returning to Victoria's Royal Athletic Park.

The Queen and Her Maids, a four-member squad, will play CJVI Vicettes on Saturday starting at 8 p.m. and they will be followed Monday by the King and His Court, which features world-famous Eddie Feigneer, against Victoria Bate Construction.

King

The game between Feigner's team and Bates will be preceded by a Stuffy McGinnis Men's Softball League contest between Mike's Sports Shop and Royal Oak, starting at 6:30 p.m.

Fifteen-year-old Karen Beaird is the Queen's pitcher and star player. Backing her up are Kathy Pierce at first base, Kim Bueltel at shortstop and Lotta Chatter, who supplies the comedy relief behind the plate.

Advance tickets, available at the Memorial Arena box office, are $1.50 for adults, $1.25 for students and pensioners and 50 cents for children under 12. Tickets at the door at $2.

The amazing Feigner, who is 49 years old and has been touring for 29 years, also has a four-player team.

Feigner's "court" includes catcher Floyd Berger, 25, first-baseman Al Jackson and shortstops Gary West and Eddie Feigner, Jr.

Feigner's crew lost a game last season to Bates before an overflow crowd at Royal Athletic Park.

Feigner has more than 4300 lifetime victories, 85,000 strikeouts and 716 no-hitters. He has almost 1400 shutouts to his credit and more than 200 perfect games.

Admission prices are $2.50 for adults, $1.25 for students and pensioners and 50 cents for children 12 and under. Advance tickets are also available at the Memorial Arena box office.

Queen

When Hiking or Mountaineering
For Real Enjoyment
and Lasting Comfort
choose from
Raichle, Dunham, Tyrol, Kodiak
We also stock Norwegian Raggsocks
Everest Thermosocks
Dubbin, Sno-Seal, Silicone, Protex

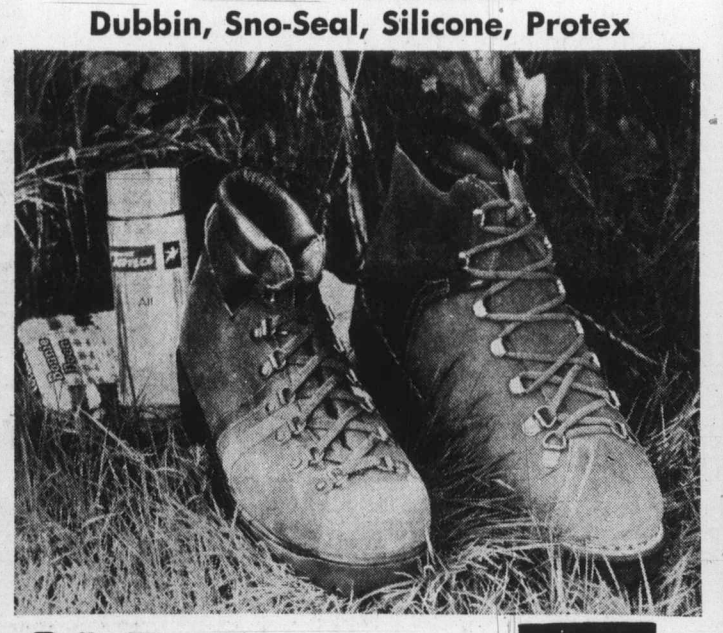

OLD COUNTRY SHOES
CHARGEX
"We Serve You Right"
Downtown
635 Johnson Street
Phone 383-7012

Racing entries at Exhibition Park

VANCOUVER — Today's entries for thoroughbred racing at Exhibition Park.

FIRST RACE — Claiming, $1,750, for three-year-olds, six and one-half furlongs:
Dantonesque (Combs) 117
Felix Twister (Travers) 112
Brushy Bottom (Frazier) 115
Solar Switch (Sanchez) 117
Aloha Spirit (Carter) 112
Northern Express (R. Arnold) 117
Adam Ben Adam (Walker) 112
Royal Galaxy (Brownell) 117
Citiation Plus (J. Arnold) 115
Tipperary County (Cuthbertson) 122
Also eligible:
Mr. Good Life (Olguin) 117
Paddy Grant (Salas) 117
Rough Draft (Gilbert) 117
Bronze Serenade (Combs) 117

SECOND RACE — Claiming, $2,050, for two-year-olds, nursery course:
Garabaldi (Olguin) 115
Jadrew (Sachez) 115
Apache Boy (Salas) 120
Magic Moneta (Estapper) 115
Johns Last (Wolski) 115
Tahitan Prince (Gibson) 115
Shirarctic (Colangelo) 115
Mans Giant Leap (LeBlanc) 120
Pablo's Preference (no rider) 120
Edward F(Cuthbertson) 120
Also eligible:
Son Of Time (Combs) 115
Mr. Candyman (LeBlanc) 115
Lockem (Salas) 115
Hermines Prince (J. Arnold) 115

THIRD RACE — Claiming, $2,700, for three-year-olds and up, six and one-half furlongs:
Paddy Jones (Smith) 116
Robin The Great (no rider) 119
a-New League (Baze) 109
Dance To Heaven (no rider) 114
Midnight Dancer (R. Arnold) 119
Fullixo (Travers) 117
Great Guns Rose (Costa) 111
Magic Clown (Wall) 116
King of the Bushes (Sanchez) 116
Faithful Joyce (LeBlanc) 114
Also eligible:
Sails and Sunset (Frazier) 116
a-Magic Shadow (Baze) 111
a—J. Graydon entry.

FOURTH RACE — Claiming, $1,750, for three and four-year-olds, six and one-half furlongs:
Uditta (Gilbert) 115
Brams Alibhai (Carter) 115
Accalmie Quest (Baze) 112
Grand Enterprise (Cuthbertson) 119
Blue Eyed Princess (J. Arnold) 115
Pacific Rim (Colangelo) 120
Man A Sault (Smith) 117
Lady Minto (Travers) 107
Gleam Of Magic (Walker) 102
Royal Avon (Brownell) 112
Also eligible:
Alder Chant (Costa) 110
Clear Ahead (Brownell) 115
Anaris Rose (Arnett) 107
Drive Bhai (Carter) 110

FIFTH RACE — Claiming, $2,500, for three-year-olds, Canadian, six and one-half furlongs:
Monday Nite (Frazier) 120
Regal Leo (Brownell) 117
Shot O Glory (R. Arnold) 115
Gypsy Jewel (D'Amours) 110
French Cove (LeBlanc) 120
a-Joe Kirk (Cuthbertson) 115
Madeokeha (Smith) 115
Marelot (Carter) 110
Magic Blue (Dube) 115
a-Tom Guy (Sanchez) 115
a—C. Bourque entry.

SIXTH RACE — Claiming, $2,500, for two-year-olds, nursery course:
Apache Power (Sanchez) 115
P. V. Turn (Cuthbertson) 115
Togey Butts (J. Arnold) 115
Buds Alibhai (Brownell) 112
Starlite Run (Wolski) 117
April Wine (LeBlanc) 117
Costa Rule (Salas) 115

SEVENTH RACE — Claiming, $3,150, for four-year-olds and up, one and one-sixteenth miles:
a—Lunar Wind (Baze) 107
Big and Good (Colangelo) 117
Without End (Miller) 107
a—Sweet Lelani (Baze) 107
Mr. Sun River (Wall) 119
Why Beeb (J. Arnold) 114
Cheeky Neke (Smith) 118
Beau Cecil (Frazier) 112
Double Pretty (Olguin) 114
a—J. Graydon entry.

EIGHTH RACE — Claiming, $3,500, for three-year-olds and up, one and one-sixteenth miles:
Jackshot (Cuthbertson) 114
Headley Road (Sanchez) 114
Kippy Nite (Travers) 112
Big Ed Johnson (No rider) 114
Victors Kid (LeBlanc) 114
Winning Emperor (J. Arnold) 114
Dual Personality (Frazier) 119
Strong Item (Olguin) 114
Cockle Barry (Carter) 109
Avons Gus (Calangelo) 114

NINTH RACE — Claiming, $2,600, for three and four-year-olds, six and one-half furlongs:
Buttercrunch (Gibson) 112
Darling Tenuity (Baze) 105
Diddem Dan (No rider) 107
Sunday Cat (Frazier) 114
Palascheck (Wolski) 112
Promised Action (Olguin) 112
Runrunner Babe (Salas) 117
Hard to Beat (J. Arnold) 120
Nydeja (Cuthbertson) 118
Double Circle (LeBlanc) 117
Also eligible:
Perfect Gambler (Travers) 107

TAJ MAHAL
Tickets now on sale at
McPherson Playhouse

KARI BUNI ENTERPRISES
Now open for your convenience at
1848 ISLAND HWY. (Next to I.G.A.)
Canine Salon and Pet Shop
Phone: 478-4004 Hours: 8 - 6.
If no answer phone: 478-6137
Free boarding shuttle service to and from kennels.

England takes first test

MANCHESTER (Reuter)— England bowled India out in 5¼ hours Tuesday to win the first cricket test by 113 runs.

Mike Denness, the England captain, declared his side's second innings at the overnight total of 213 for three, leaving India needing 296 to win in six hours. The Indians made a sound start, reaching 103 for two just after lunch, but fast bowler Chris Old removed Sunil Gavaskar after the opening batsman had made a fighting 58 and from then on wickets fell steadily. India was all out for 182.

England now is well placed to avenge the defeats in their last two meetings with India. The Indians beat England, 1-0, in 1971 and, 2-1, in 1972-73. Two more matches remain in the current series.

Hilton traded

BALTIMORE (AP) — Baltimore Colts have announced that defensive-end Roy Hilton has been sent to New York Giants for running-back Joe Orduna and a future choice in the National Football League draft.

Plants love seaweed

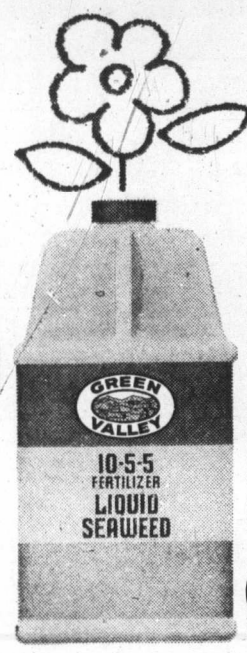

Azaleas, camellias, rhododendrons, annuals, bedding and potted plants – they all thrive on Green Valley 10-5-5 Liquid Seaweed. So do tulips, daffodils and other bulb-type flowers . . . not to mention vegetables, fruit and berries . . . and, of course, lawns, trees and shrubs. Liquid Seaweed is organic-based . . . and mixes easily with water. Apply several times throughout the growing season, with watering can or sprayer.
Your plants will love it!

GREEN VALLEY available in 32-ounce and one-gallon sizes.
"Best on Earth"

During the past few months, the International Woodworkers of America has pursued a policy of good faith bargaining in its negotiations with the Forest Industry.
The companies have chosen not to adopt the same reasonable attitudes towards many of our demands.
With this kind of stubborness we are left with only one option.

Since a worker's labour is the only effective commodity he can deny the company, we have now taken a strike vote among our membership and received overwhelming support. If a strike is the only way to show we mean business, then that's the route we'll have to take.
We don't want to cause hardship to anyone but if the companies refuse to bargain in good faith, they leave us no other choice.

we're not out of the woods... yet.

I.W. OF A.
Published by:
Western Canadian Regional Council No. 1 I.W.A.
2859 Commercial Drive,
Vancouver, B.C.

74-3A

EATON'S
Store Information 382-7141

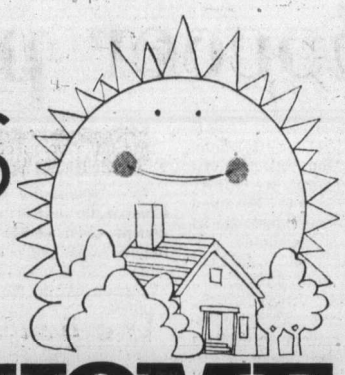

HOME & GARDEN EVENT

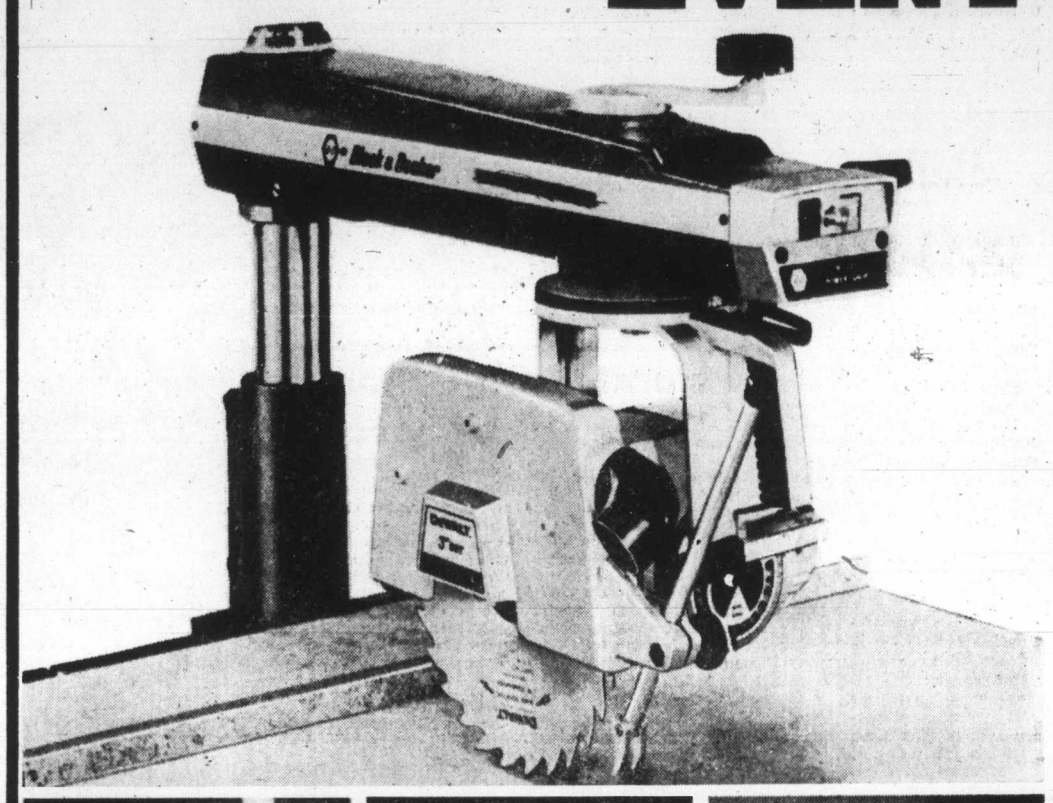

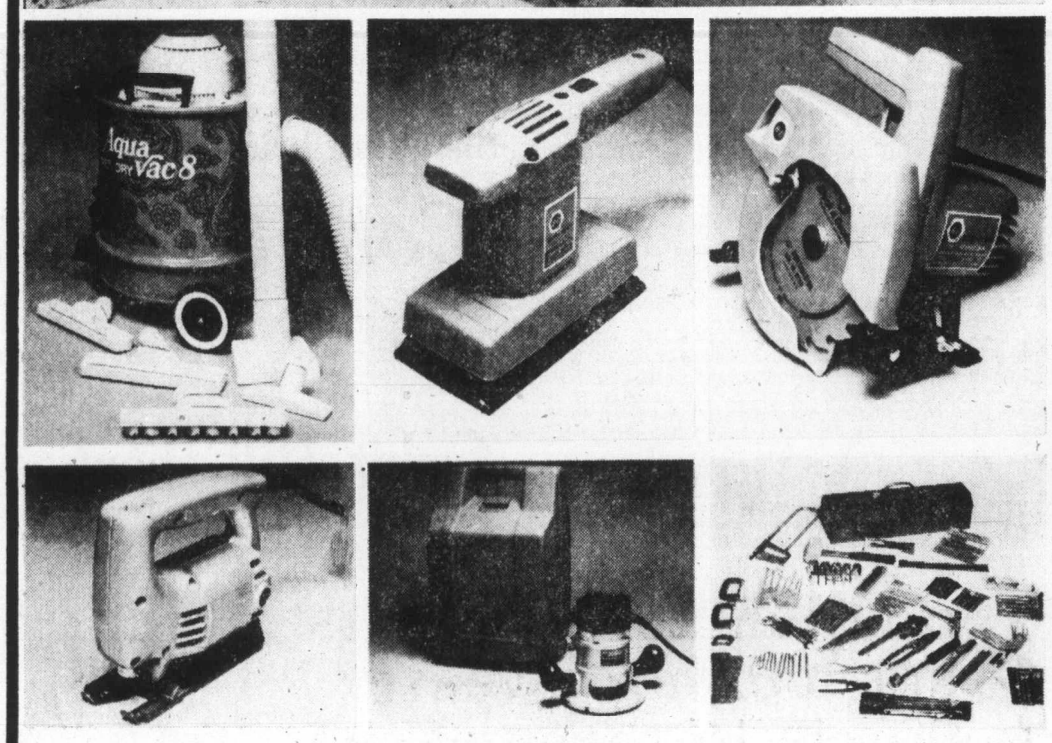

Dad can make his own home repairs with proper tools from Eaton's

The right tools make the right gift for every Dad who likes to make his own repairs around the house. And the right tools for the job are always available in Eaton's Hardware Department.

Black & Decker radial arm saw
10" DeWalt radial arm saw with a 2 h.p. motor. Mas a full load speed of 3,420 rpm's. With pushbutton switch and lock. Mitres, bevels, rips, crosscuts, dados and other features. 232.88
Stand, extra 21.88

Handy Aqua wet 'n dry vac
Gulps up dry debris with powerful 1 hp motor. Swallows gallons of water from poolsides, clogged sinks. Stops suction automatically when 6.4 Imp. gal. steel tank is full. 49.99
Shag brush, extra/ 4.99

Sander finishes wood, metals
Black & Decker sander does 10,000 orbits per min. Flush sands on 3 sides. 1.5 amps. 14.88

Black & Decker circular saw
Safety approved for 7¼" and 6½" blades. Burnout protected motor; bevel and depth adjustment. Cutting depth 90° 2⅜", 45° 1⅞", 9 amps, 4400 rpm's. 24.99

Jig saw with tilting shoe
Black & Decker saw includes one woodcutting blade. Calibrated shoe tilts for making bevel cuts up to 45° in wood, metal or plastic. 2.4 amps. 14.88

Black & Decker router
Cuts, routs, grooves, trims and decorates in wood, plastics, compositions. Router manual with complete easy to follow instructions included. 22000 rpm, 5.5 amps; 1 hp. 54.99
Less carrying case.
Wide selection of router bits available.

220-pce. auto 'n home tool kit
A few pcs. in metal case incl. ½" sq. drive socket set, 7-pce. screwdriver set, 13-pce. drill bit set. 29.99

Hardware, Lower Main Floor.

Suppose nobody...

From Page 1

James said many local voters seem frustrated. "They don't like either of the two major parties but aren't convinced that the NDP can form the government," he commented.

Donald Munro, Conservative MP for Esquimalt-Saanich in the last Parliament, thinks it's not too late for the public to show more election enthusiasm.

"There is still almost four weeks, and interest doesn't really build up until the last."

People are concerned, he said, about food prices and housing "and they are fed up with the party in power and with the idea of minority government."

Munro said there are times when he feels neglected by the press. Victoria's newspapers, he said, "always seem to want me when I'm in Ottawa, but during an election they feel we have to pay to get anything before the public.

"We pay handsomely for advertising, and I think the papers could serve the community by publishing and commenting on the candidates' ideas and statements."

Don Joy, Esquimalt-Saanich Liberal, said there is a lack of interest, "first of all because the election was uncalled for.

"If the Conservatives or NDP had good, solid answers to the country's problems, there wouldn't be the apathy there is now. But there aren't any solid answers to our economic problems and there is no real controversy."

It is difficult for local candidates to attract attention, Joy said, because there aren't any local issues. "The spotlight is on the national leaders; that's where the power struggle is."

Peter Smart, NDP candidate in Esquimalt-Saanich, said daily newspapers are the biggest influence on the way people think, and "they might stir up more enthusiasm among the electorate.

"It's true, though, that not much has been happening in the campaign, so the press would have to create stories."

Gerald Clarke, running for Social Credit in Esquimalt-Saanich, said the summer holiday season is "a terrible time" for an election.

Besides, he added, Greater Victoria residents are generally affluent, "and if they're working, if they've got a reasonable job, people really don't give a damn about elections."

Two Basques get prison

SANTANDER, Spain (UPI) — A military court sentenced two Basque activists Tuesday to prison terms of 42 and 33 years respectively for their part in the 1973 kidnapping of one of Spain's wealthiest industrialists.

The court convicted Rufino Vicente Serrano Izco guilty of terrorism, illegal possession of arms and insults to the armed forces and sentenced him to a total of 42 years. Jesus Maria Zabarte Arregui was convicted of the first two offences.

Bad news in prices

From Page 1

the policies of the government," Trudeau said. "We will put forward policies which will bring the country together and abolish distances."

Trudeau said by 1971 some $35 billion had been spent on Canada's transportation network, which he said ranked among the best in the world but "must be improved." The transportation sector employs about 800,000 Canadian workers.

Federal Transport Minister Jean Marchand has been promising a major overhaul of the transportation system since last January, when he admitted his department was "in a mess."

He said part of the problem was that the government did not know what the private transportation companies were planning, so it could not co-ordinate policy.

Home Recipe Plan Takes Off Ugly Fat

It's simple how one may lose pounds of unsightly fat right in your own home. Use this home recipe dietary plan. It's easy, no trouble at all and costs little. Just go to your drug store and ask for Naran Reducing Plan. Pour liquid into a pint bottle and add enough grapefruit juice to fill the bottle. Take two tablespoonsful twice a day as needed and follow the Naran Reducing Plan.

If your first purchase does not show you a simple easy way to lose bulky fat and help regain slender more graceful curves; if reducible pounds and inches of excess fat don't disappear from neck, chin, arms, hips, abdomen, calves and ankles just return the empty carton for your money back. Follow this easy way endorsed by many who have tried this plan to help bring back alluring curves and graceful slenderness. Note how quickly bloat disappears, how much better you feel. More alive, youthful appearing and active.

Gloomy Italy tries to find new rulers

ROME (AP) — Italy's leaders on Tuesday faced the job of forming a new government to cope with mounting economic problems that swamped the government of Premier Mariano Rumor.

The stock market, reacting to Rumor's resignation, dropped another 3 per cent to a 1974 low Tuesday and the lira declined further.

The government's resignation came in an atmosphere of crisis and gloom. Inflation in Italy is running at 20 per cent a year.

RED CROSS BLOOD DONOR CLINIC

June 12th

Eaton's Employees' Lounge
2nd Floor, Home Furnishings Building
9:30 a.m. to 12:00 p.m.
1:00 p.m. to 4:00 p.m.

EATON'S

Store Information 382-7141

'Clear my name'

From Page 1

suggestion and reopen its investigation of his role in the wiretapping affair.

But one powerful lawmaker after another — Fulbright of Arkansas, Mansfield of Montana, Humphrey of Minnesota and more — urged him, in Humphrey's phrase, to "stay with it, cool it" and stay in office.

He said Nixon is sure that those "familiar with Secretary Kissinger's contributions to international .. understanding share his view that the secretary's honor needs no defence."

Kissinger's outburst shattered the calm in the presidential entourage which arrived here Monday night. The party had been enjoying a rest from impeachment threats and political debate as it prepared for the Middle East tour.

Kissinger found to his astonishment last week that reporters were more interested in the wiretapping controversy than in his spectacular diplomacy that brought about a Syrian-Israeli troop disengagement.

The tone of questioning at a Washington news conference last week upset him, and he accused reporters of putting him through a cross-examination.

Kissinger, also architect of detente with China and the Soviet Union, has until recently been virtually unmentioned in connection with scandal.

The reports he cited Monday allege that in 1969 he was directly involved in the wiretapping as chairman of the National Security Council despite his earlier vehement denials.

IRA admits execution

DUBLIN (AP) — The Official wing of the Irish Republican Army said Tuesday it "executed" a former IRA man for alleged connections with the British army.

The man named in the IRA statement was Paul Tinnelly, 34, a father of seven. Terrorists shot him on June 2 at his home in Rostrevor, a fishing village in County Down, Northern Ireland.

NOTICE OF POLL
MUNICIPALITY OF CENTRAL SAANICH

Public notice is hereby given to the electors of the municipality aforesaid that a poll has become necessary at the election now pending, and that I have granted such poll; and, further, that the persons duly nominated as candidates at the said election, for whom only votes will be received, are:—

Surname	Other Names	Office	Term of Office	Residential Address	Occupation
(REGIONAL BOARD DIRECTOR — ONE TO BE ELECTED)					
BUTLER,	Jean Mary	Director	Uncompleted Term	1785 Verling Ave. R.R. No. 3 VICTORIA	Housewife
HILL,	David William	"	" "	1899 Hovey Rd. SAANICHTON	Fire Fighter
LAZARZ,	Percival Peter	"	" "	1789 Cultra Ave. SAANICHTON	Fur Farmer
(MAYOR — ONE TO BE ELECTED)					
BUTLER,	Jean Mary	Mayor	Uncompleted Term	1785 Verling Ave. R.R. No. 3 VICTORIA	Housewife
EWAN,	Gordon Mitchell	"	" "	8143 Lochside Dr. SAANICHTON	Retired
(ALDERMAN — ONE TO BE ELECTED)					
CLAYARDS,	William Edward	Alderman	Uncompleted Term	1217 Mount Newton Cross Rd. SAANICHTON	Personnel Administrator
LAZARZ,	Percival Peter	"	" "	1789 Cultra Ave. SAANICHTON	Fur Farmer

Such poll will be opened at Brentwood Elementary School, Brentwood Bay
Keating Elementary School, Keating
Municipal Hall, Saanichton,

on the 22nd day of June, 1974, between the hours of 8:00 a.m. and 8:00 p.m. and the Advance Poll will be opened in the Municipal Hall on the 20th and 21st days of June, 1974, between the hours of 2:00 p.m. and 5:00 p.m., of which every person is hereby required to take notice and govern himself accordingly.

Given under my hand at Saanichton, B.C. this 7th day of June, 1974.

F. B. DURRAND,
Returning Officer.

Top-notch acrylic knits! Great looking sweater fashions in three easy machine washable styles. Perennial favorites in navy or white. S.M.L. Get 'em at one popular price.

each 9.99

Sweater Coat (not illustrated) in red or navy, white trim 11.99
Capes in white only 9.99

Popular Priced Sportswear, Third Floor

EATON'S

Eaton's Store Hours: 9:30 a.m. to 5:30 p.m. Daily. Thurday and Friday 9:30 a.m. to 9:00 p.m. Phone 382-7141
Buyline 388-4373

Fiscal critic may return to vigil if Tories win

Henderson
. . . ex chief auditor

By RICHARD JACKSON
Colonist Ottawa Bureau

OTTAWA — If Robert Stanfield is elected prime minister, former federal auditor-general Maxwell Henderson says he will feel duty-bound to determine whether he could assist the new government "cut back on waste and extravagance."

Auditor-general for 13 years — he was succeeded last year by J. J. Macdonell — he has an invitation from Stanfield to head a special commission of investigation into government spending, should the Conservatives win.

He hasn't said, firmly, that he would accept.

But he has given the Conservative leader the undertaking that he would "come to Ottawa and take a look at it — see how and where and what might be cut."

Stanfield has said that government spending, out of control, has been a prime factor on the domestic side of inflation.

He has said he will solicit new and different economic counsel that the Trudeau government has been getting, and has spoken about making "changes at the top" of the ever-growing bureaucracy.

Henderson, speaking Tuesday from Toronto, conceded that with federal spending currently running an annual $27 billion, "There has to be room for some very substantial saving."

In each of his last two or three reports as auditor general, Henderson discovered some $50 million wasted through incompetence, carelessness, sloth and outright fraud. (In 13 years that would amount to $650 million.)

But each time, former parliamentary public accounts committee chairman Alfred Hales, now retired as an Ontario Conservative MP and not running again, complained that the government took no remedial action.

India, neighbors urged to be nuclear neutrals

MONTREAL (CP) — India, Pakistan and other south Asian countries should declare their region a nuclear-free zone, and India should welcome international observers when it sets off its second and subsequent nuclear explosions, a nuclear scientist said Tuesday.

W. B. Lewis, professor of science at Queen's University, Kingston, Ont., said Tuesday in an interview this step would ensure that India is not shunned by its neighbors for setting off a nuclear explosion last month.

If India were shunned, it "might be forced to go military," he said in reference to the Asian country's position that the explosion was for peaceful purposes only.

Lewis, who was closely involved with India's nuclear program during his tenure as vice-president of science with Atomic Energy of Canada Ltd., was attending the Canadian Nuclear Association annual meeting where a new annual award is to be given in his name.

Canada helped India develop a nuclear-power technology during an 18-year period beginning in 1956.

"If India explodes its nuclear devices in secret, then everyone is suspicious. But if it is done in the open, nations would be more confident of India's good intentions," he said.

There was no doubt that India would explode subsequent bombs.

"But, really, it doesn't want to get into the nuclear weapons business."

Lewis said Pakistan and the International Atomic Energy Agency in Vienna should top any list of international observers present at subsequent explosions.

He disclosed that he had made this suggestion unofficially in 1967 to the late Vikran Sarbhai, then director of India's Atomic Energy Commission, while the two were serving on a United Nations committee studying the implications of nuclear proliferation.

Blast rocks army camp

YORK, England (Reuter) — A bomb attack left a trail of devastation Tuesday at a British Army camp used for training soldiers for duty in Northern Ireland. There were no casualties.

5 Inch Continuous
GUTTER
in baked enamel
Takes care of itself for 20 years!
479-3232
FREE ESTIMATES
B.C. ALUMINUM
"The Name For Satisfaction"

Oh! What a beautiful morning!
When you've got home delivery of the Daily Colonist.

Gray skies. Blue skies. It matters not. Each day starts right and bright with The Daily Colonist at home. You take in the total message of the world. Sharp. Clear. Explained. Pictured. And here's the coupon to begin your beautiful mornings. Or simply call 383-4111.

The Daily Colonist.
Circulation Department,
2621 Douglas St., Victoria, B.C.

Name .....
Address .....
City or Town .....
Apt., if any ..... Phone .....

MAIL THIS COUPON OR PHONE 383-4111
The Colonist gets there first and stays all day.

EATON'S
Store Hours: Daily 9:30 a.m. to 5:30 p.m.; Thursday and Friday 'til 9:00 p.m. Store Information 382-7141

Wrap up Father's Day gift savings in the man-size comfort of a La-Z-Boy

239.99

La-Z-Boy comfort is something to be experienced. You relax into it, either sitting up or stretched out. Isn't that what Dad needs after his busy working day, or a session with the mower, followed by 18 holes on the golf course? And our Father's Day special La-Z-Boy is styled right for a family home. With slim arms, semi-attached button back and waterfall edges. The fabric, a handsome green tweedy mixture of hardy synthetic fibres.

All chairs featured as Father's Day specials available in limited quantities. Shop early.

Velvety comfort in modern La-Z-Boy
269.00
Shown in green rayon velvet. Also in rayon and nylon matelasse cover, bronze color at 299.00 Limited quantities.

Recliner with sturdy hardwood frame
169.99
Button tufted back and heavy vinylal cover in choice of rich chestnut or ruby shade. A handsome gift for Father at special price.

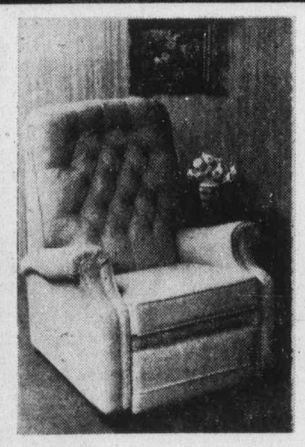

King size deluxe recliner chair
229.99
With semi-attached pillow back filled with 75% shredded foam and 25% shredded white felt. All steel with 3-position mechanism.

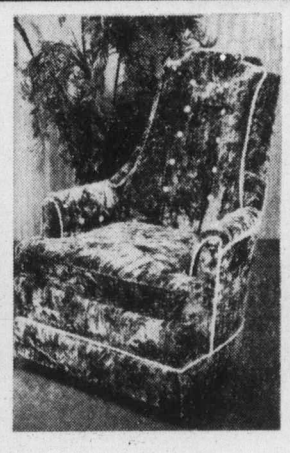

Swivel rocker with high padded back
179.99
Comfort plus with a 4" polyurethane seat cushion and upholstered in a viscose and cotton antique velvet cover. Moss or brandy color.

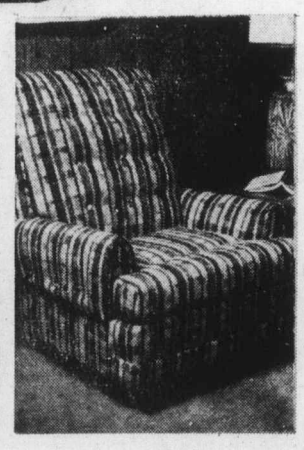

Kroehler contemporary swivel rocker
199.99
Rocking chair comfort for Dad the modern way with high button tufted back and saddle type arm, swivel rocker base.

Furniture, Second Floor, Home Furnishings Building

The Daily Colonist.
(ESTABLISHED 1858)

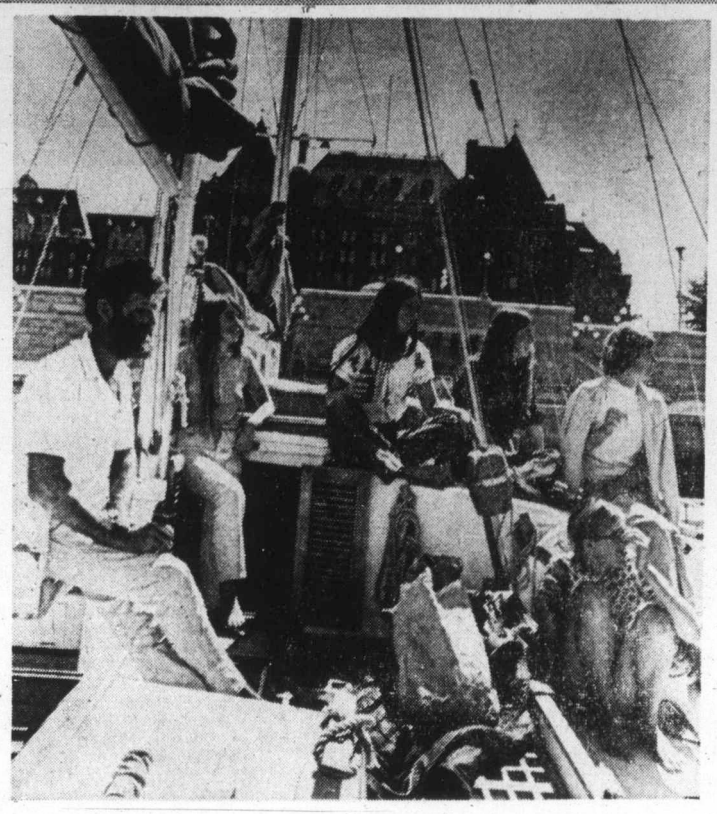

FIVE-YEAR voyage around the world now completed, the Ernest Haigh family of Victoria docked their yacht Tryste in the Inner Harbor Tuesday morning. Shown relaxing on deck are Haigh, along with wife Val, and daughters Susan, Anne, Nicola and Carol.

Voyagers stopped every day for tea

Five years before the mast did not break a daily tradition of a Victoria family which has just circumnavigated the globe in a three-hulled boat.

Beset by gales, or becalmed, everything stopped at four o'clock for tea.

Ernest and Val Haigh completed their well-publicized sea tour of 21 different countries Tuesday when they moored near the Empress, home of visiting tea-drinkers.

On board were daughters Susan, 17 and Nicola, 15, who logged all 47,767 miles with their parents.

The Haighs expected to find their other three daughters, Janet, 23, Carol, 21, and Anne, 20, waiting." They weren't here when we arrived, but they did turn up 10 minutes later," said Mrs. Haigh. "It feels great to be back. It was thrilling coming up Juan de Fuca yesterday."

What was the highlight of the trip? "The Galapagos Islands stick in my memory," said Mrs. Haigh." It was the volcanic scenery mostly, but also those tame 'wild' animals. And to catch a fish, you just had to put out a line."

But on board during those long ocean voyages it was Scrabble at tea time. "We always had afternoon tea," said Mrs. Haigh.

Janet was the only daughter who missed the whole boat trip. She stayed in Victoria to finish university studies. Carol and Anne left the boat in Australia and flew home via England.

Now the Haighs plan to sell their 45-foot trimaran Tryste and go to work "because we're broke," said Mrs. Haigh.

Meanwhile, her husband, a cabinet-maker, is designing a boat just big enough for two. "Each of us as an individual is determined to travel some way or another," said Mrs. Haigh, whose regular accounts of the journey appeared in the Colonist magazine, The Islander.

Mining Act over first barrier

The contentious Mineral Royalties Act, apparently destined to become this session's most controversial legislation, cleared the first hurdle in the B.C. Legislature Tuesday.

A motion by Socred leader William Bennett to shelve the bill for six months was defeated in a 33-to-15 vote after more than 11 hours of debate over the past seven days.

Opening debate on second reading of the bill, Liberal MLA Gordon Gibson (North Vancouver-Capilano) accused Premier Barrett of having quoted misleading figures last week when he cited alleged profits made by the mining industry last year.

Barrett said last week that Kaiser Resources Ltd. made a profit of $13 million last year, compared with $4 million in 1972.

Gibson said it was the other way around. Kaiser's profits dropped to $4 million last year, compared with $13 million in 1972.

The premier, he said, had also quoted total profit figures made by other companies not only in B.C. but in other countries as well.

Party chiefs to get raise

Pay increases of $8,500 a year for Tory leader Scott Wallace and Liberal leader David Anderson were announced Tuesday by Provincial Secretary Ernest Hall.

Legislation introduced by Hall also provides for a different method of paying MLAs. Starting Sept. 1, members of the B.C. Legislature will be paid four times a year, rather than get "one big fat cheque once a year," Hall told reporters outside the house.

The Constitution Amendment Act also means pay decreases for some members. Speaker Gordon Dowding and Opposition Leader William Bennett will now, each get $43,000 a year, down $3,000.

Deputy Speaker Hartley Dent will get $32,000, a drop of $500 a year.

There's no pay increase or decrease for other members of the Legislature. Their salaries will remain at $24,000 a year, consisting of the $16,000 indemnity for attending one session, plus $8,000 tax-free expense allowance.

The salaries of cabinet ministers, made up of $28,000 plus the sessional indemnity of $24,000, will also remain unchanged.

Hall said the changes were necessary to give the government more flexibility.

"If we wanted to as a government, we could in, say, a week's time, adjourn the house to October and commence again with a speech from the throne," he said.

"Or we could prorogue the house, as we have done in past years. This gives us the kind of flexibility most other legislatures have," he added.

The amendments also give MLAs the right to stay away from sessions without valid reason for 10 days without being docked the statutory $100 a day.

It will also be possible for the government to pay MLAs who are away from the session representing the cabinet or the Legislature at conferences. In the past, MLAs had to pay their expenses on such trips out of their own pockets.

Wallace, who will be paid an additional $8,500 a year as "leader of a recognized party," said the raise wasn't unreasonable, "provided party leaders do their jobs."

—Colonist photo by Ian McKain

Mrs. Domay with her children (from left) Larissa, 6, Malta, 4, Lisa, 10, Skai, 4, Mark, 12 and Shaheen, 7. The family's pet dog Juffer shares the two motel units which serves as home.

Evicted mother digs in heels

Welfare mother Linda Domay gathered her six children around her Tuesday night and told them: "I don't worry. No-one's going to make us move again."

Mrs. Domay, a trim 31-year-old who was widowed, remarried and then separated, has been ordered to leave the $30-a-day motel where she has been living since May 30.

W. D. Check, manager of Prince Charles Motel, 225 Gorge, said Tuesday night: "They have to leave. A motel is no place for kids and it's not very enticing for tourists when there are a lot of kids running around."

"I understand they have another place to go to and they have been told to be out by tomorrow (Wednesday)."

But Mrs. Domay declared: "I have nowhere to go and I'm not moving until I have found a permanent home for my children. It's not fair on them to be moved around, never knowing where they will be living next.

"It will be embarrassing staying here now that everyone knows I'm on welfare but I intend to stay put."

With a $500 gift from a friend and the B.C. homeowner's grant of $2,500, Mrs. Domey has enough to put down a deposit on a house. "I've combed the house listings but I can't find anything suitable for the price I can afford to pay."

"I would like to get a home with a yard for the kids and not have anyone tell me to move — and I want to live in dignity," she said.

Mrs. Domay was evicted from her $275-a-month home when the owner sold it and now the Department of Human Resources is paying for her to stay at the motel.

Her six children, including four-and-a-half-year-old twins, all attend school while Mrs. Domay works at the Women's Centre where she boosts her $625 welfare and family allowance income with $100 incentive pay for social work.

"That may sound a lot of money but after feeding and clothing my children and paying for rent and utilities it doesn't leave anything for luxuries," she added.

Thicket to gallery

Never use just a few words when four dozen will do.

If the University of Victoria senate meeting notice is any indication, that seems to be basic rule of academic writing.

Consider this gem:

"Accommodation in the gallery is limited to 50 persons; entry to the gallery is by ticket except where the maximum number of tickets has not been distributed in which case persons without tickets may gain entry to the gallery in numbers equivalent to the number of tickets remaining."

Translated, all that appears to mean that 50 people can attend the meeting. And those with admission tickets are given priority.

For Saanich road-patching job

Owners asked to dig deep

Saanich is trying to get its residential roads patched in the only way it knows how; by getting the property owners fronting these roads to pick up much of the tab.

Public works committee recommended Tuesday that council urge ratepayers in five areas to join in a $500,000 local improvement scheme to do some of the road work left undone because of the defeat of the $4 million-plus referendum last November.

Areas selected by engineering staff for street-recapping under the scheme, scheduled to start later this year, are the Panhandle, Cedar-Church, North Tillicum, North Quadra and Grandview.

The streets selected are apparently those which can be given a life of "at least ten years with a very modest cost for resurfacing."

The cost to the owners would work out at 80 cents annually for ten years for each foot of property fronting the road to be resurfaced.

This would mean an annual additional cost of $56 for ten years on the property taxes of the owner of an average 70-foot wide lot.

If the recommendation is accepted by council, owners affected (the first area scheduled for the road-work would be the Panhandle) would be notified by the assessment department and given 30 days to voice objections.

Assistant municipal engineer George Gunn urged a public meeting be called to explain to all the owners affected the details of the proposed work. He hoped the scheme could be expanded in the future if public response was favorable.

Mayor Ed Lum told the committee this was "the only way we are going to do some of the road work that needs doing."

Council is expected to ratify the committee recommendation at its regular meeting Monday.

Tenant Act draws barrage

The government's new Landlord and Tenant Act ran into heavy fire from opposition parties Tuesday night.

When it became doubtful that the bill would receive second reading during the sitting, Health Minister Dennis Cocke moved adjournment of debate on the bill and the legislature resumed its battle over Bill 31, the controversial Mining Royalties Act.

Opposition members lambasted the landlord and tenant legislation for creating even more confusion than exists now in the rental accommodation market.

Tory Leader Scott Wallace admitted that the legislation was "well-intended," but said it was "ill-conceived."

The bill would establish a rentalsman to approve or reject applications by landlords for rent increases over the level which "may from time to time be set by the cabinet." That ceiling for rent increases is now 8 per cent a year.

Wallace said the legislation was useless without "companion legislation" to stimulate the housing market, and he called for government incentives aimed at greater activity by investors and the construction industry in the field of housing.

Liberal MLA Allan Williams (Vancouver-Howe Sound) predicted the legislation will further discourage construction of rental units, and claimed more than 6,000 planned units had been cancelled since the bill was introduced earlier this year.

He also took a swipe at Housing Minister Lorne Nicolson, saying the minister had done "absolutely nothing to deal with the housing crisis."

Saving on pipe $250,000 boon

Should Saanich benefit by $250,000 because Greater Victoria Water Board switched sites for a new reservoir, or should other municipalities in the water district share it?

The board is negotiating to buy land on Haliburton Road for the new reservoir. Originally it was to have been built near the south end of Beaver Lake.

Water commissioner Ron Upward told the board Tuesday that the new location would save Saanich one mile of pipe, or about $250,000.

Saanich has been supplying Gordon Head with water from the Mt. Tolmie reservoir. This arrangement was scheduled to be phased out by 1980, when Saanich would switch to the Haliburton reservoir and Mt. Tolmie water would go to Oak Bay and the city.

Upward said Saanich should have plans prepared for taking water at Haliburton Road and the work in progress by 1975, and some firm agreement is needed on sharing of costs from Beaver Lake to Haliburton Road.

Cost of the Haliburton reservoir would be about $2.2 million plus land, compared to $3.1 million plus land for the Beaver Lake site.

"However," Upward said, "in moving one mile northward, Saanich and-or Central and North Saanich saves the cost to them of one mile of pipe, or $250,000-plus, whilst the rest of Greater Victoria communities gain only the use of a more economic site."

The matter was tabled on the motion of Saanich Mayor Ed Lum, who said he wanted his engineers to study the situation.

Mexican holiday could mean unwelcome 'guests'

By JON FERRY
Colonist Reporter

Would-be enchilada-gobbling Victorian tourists heading for an Acapulco suntan, sombrero or serape, could be in for a nasty surprise this summer.

Unless they take the necessary health precautions, they could come back with something worse than Montezuma's revenge or a bad case of tamale tremors.

Provincial epidemiologist Dr. Anthony Larsen has warned visitors to Mexico — particularly those who travel "off the beaten track" — to beware of the dangers of poliomyelitis, typhoid fever and (dare one mention it) syphilis.

Larsen told the Colonist Tuesday that in the eastern Yucatan district of Mexico an outbreak of polio had paralyzed 57 victims and claimed seven or eight deaths so far.

He reminded visitors to that country who have never had polio vaccine that they may need three oral "feedings" spaced months apart.

For those who have had polio immunization as a child, a booster dose every five years should be sufficient.

As for typhoid fever, Larsen said health authorities were coming across the "odd very seriously ill young person" returning to Victoria and the B.C. Mainland after picking up the disease in Mexico. "Typhoid is fairly prevalent there (in Mexico)," he added.

For typhoid protection two injections, a month apart, would be required for those who did not have protective shots as a child. Otherwise a single booster shot should suffice.

The other tourist disease Larsen warned of was syphilis. He said an outbreak of syphilis in B.C. was usually traced to returning holiday-makers from "down the coast (the U.S. west coast) including Mexico."

However, he noted, syphilis was relatively rare in the province compared with the common venereal disease, gonorrhea, which is "almost out of control."

Latest VD figures for Greater Victoria showed one case of syphilis and 31 cases of gonorrhea reported during April but Larsen said the actual incidence of gonorrhea was probably four times as high.

The problem with gonorrhea was that while most males suffered a "painful urinary discharge," many females may be unaware they have the disease.

Larsen says it is unlikely there will be any successful vaccine produced to combat the spread of VD.

He said that back in the '50s there was "hardly ever any venereal disease" in Victoria and even now the city didn't have the same problem that Vancouver had.

He added that the apparent wildfire spread of gonorrhea in recent years could be registering more in the statistics because more people are reporting the disease rather than keeping quiet about it.

As for Montezuma's revenge, Larsen says stomach cramps, vomiting and diarrhea probably add up to Salmonellosis — derived from the American pathologist Daniel Salmon, who isolated the bacteria — or Shigellosis — which traces its history to the Japanese doctor Kiyoshi Shiga.

The splendid-sounding disease could of course be simply the nasty and natural consequence of over-eating and general over-holidaying.

ann landers

DEAR ANN LANDERS: My sister who was only 38 died of cancer. In addition to the grief, we experienced another problem, and this is what I am writing about. It is too late to undo the damage, but I hope this letter will help others who may one day face a similar situation.

My sister had three children; the youngest was five. Her husband refused to allow the five-year-old to attend the funeral. (Open casket, but the restoration job was remarkably good.) Only the two older children, 10 and 12, were permitted to attend the funeral.

The five-year-old became upset. She asked a great many questions which were not answered properly. The child felt she was being denied a last chance to see her mother. Now she is very angry with her father who made the decision.

Will you please give us your views? Do you believe the child would have experienced recurring nightmares (her father's basis for refusal) and that he did the right thing by protecting her from the trauma? Thank you for your answer, whatever it is.—GARDEN CITY

DEAR G.C.: Even at the age of five, a child has an awareness of death. When he finds lifeless birds on the sidewalk, or his fish or his cat or dog dies, he knows that life is over for that creature and he will have to be "put away someplace."

According to Jules Furth, a Chicago funeral director and my principal consultant in these matters, children should not be denied the experience of attending the funeral of a close relative. Leaving out the youngster could lead him to believe he was not as important to his mother as the children who were permitted to attend.

If, on the other hand, the child does NOT want to attend, he shouldn't be encouraged to do so. The decision should be up to him.

Dominicans sent home

MONTREAL (CP) — Forty-two citizens of the Dominican Republic were deported to their homeland by immigration officials Sunday for being in the Montreal area without legal status.

Athens' maids wore bikinis

ATHENS (AP) — An Athenian socialogist claims that the eye-boggling bikini dates back to the 2nd century B.C., long before the "daring" knee-revealing swimsuits of the Victorian era.

Liza Petridi-Skouze said that fashion "is nothing but a reflection of economic and erotic factors, climatic conditions, politics and even anarchy." Furthermore, fashion presents nothing new but is more of a repeat play of history.

Addressing members of the Christian Youth Association of Athens, Mrs. Petridi-Skouze said that slaves wore the bikini centuries ago in Egypt and in ancient Greece.

During the Mioan civilization in Crete from 3000 to 1100 B.C. women went about topless and their dress was far more advanced than fashions seen at times in Paris.

The gentleman's long-coat and top hat is nothing else but improvisiation on what was considered stately and comfortable riding gear.

Corsettes, as well as garters and any other soft or hard elastic clothing item which help improve the shape of the female body "are only there to satisfy the fetish of male passions," she stressed.

"Unisex," Mrs. Petri-Skouze added, "is not the novel prize of Parisian maitres."

"In the middle ages, there had bzeen a reaction to the traditional idea of keeping a strict line between men's trousers and women's highly elaborate and usually uncomfortable dresses. And finally maxis and midis did not bloom in the last few years' but had their heyday in the last century.

"Clothing therefore serves nothing else but cover our narcissism and feeling of pressure as to social etiquette."

Dominated wives lonely

TORONTO (CP) — Thousands of Greek immigrant women here are lonely and isolated because their husbands dominate them and prevent them from integrating into society, says a report released by the Ontario citizenship bureau.

They often become depressed, develop psychosomatic symptoms and end up in emergency wards because cultural tradition and lack of social outlets leave Greek women helpless.

Kettle firm using tin

TORONTO (CP) — Eastern Appliances, a division of Toronto-based ETM Manufacturing Ltd., says it has begun using tin instead of lead in making electric kettles to conform to new federal health standards.

Handouts to give happiness

DAYTONA BEACH, Fla. (UPI) — A neatly dressed middle-aged woman carrying a shopping bag strolled about distributing at least $123 in gifts, ranging from $1 to $40 to passersby. "I want to make people happy," she said.

Police said as far as they knew she had violated no laws. However, some suspicious pedestrians refused to take the money she offered.

—AP

Disease battler to wed sweetheart

Leukemia victim Roberta Hayes, 16, is battling against dread blood disease but she will marry her high school sweetheart, Charles Hayden, 22, next Saturday. "Roberta has the will to overcome her illness," Hayden said. "She is very, very brave and has refused to give in."

A free life in an Arctic igloo

Escaping urban hassles

EMIL'S CAMP, N.W.T. (CP)—Bernadette Immartoituq stood in front of her family's igloo and tent home, more than 1,000 miles from the cozy Quebec City apartment she left last July.

While she had been working at Laval University as a research assistant, her family had exchanged their life in Igloolik, an Arctic settlement of 600, for an isolated camp on the Fox Basin.

The family was in the vanguard of a native back-to-the-land movement which is trying to escape the urban social problems creeping into northern communities.

For Bernadette, who returned north because her mother needed help, the adjustment has not been easy:

"I'm not used to staying with my family," the 19-year-old Eskimo said in near-perfect English. "It gets pretty cold sometimes."

But she and three families were beginning to appreciate their new lives, carved from the frozen barrenlands with only the bare necessities of the modern age.

"I like the quiet here. We all have to be close in order to live together here. We have to share everything—you know, to be a whole family. Otherwise it doesn't work.

"We share everything, fuel, and if somebody runs out of a certain food the other families always share."

She said the camp, 600 miles above the Arctic Circle on the west coast of Baffin Island, had its own little energy crisis last winter when they ran short of oil to burn in seal-oil lamps. "We haven't run out yet, but we nearly did and it was pretty cold in the tent, but now we have plenty."

The camp also has plenty of food. About 100 feet from the dwellings is the community larder, fenced off with ice blocks five feet high to keep out sled dogs and wolves. It is loaded with seal meat, caribou and hundreds of arctic char, some weighing more than 20 pounds.

The only concessions to the outside world are rifles, ammunition, an oil stove for cooking, tea, flour, sugar—and a snowmobile.

One thing particularly missed by Bernadette, who in her four years in southern Canada learned to enjoy the latest in clothing and music, is books. She is an avid reader and said she's always out of books.

Another problem is the lack of accessible medical facilities. A young woman recently had complications in pregnancy and a visiting hunter had to be sent on a nine-hour journey across Fox Basin by snowmobile to reach medical personnel in Igloolik.

The next day an airplane arrived and the woman was evacuated to the Frobisher Bay General Hospital.

Despite the problems, Bernadette said "there are a lot of people in Igloolik who would wish to come here." Interest in going back to the land is so strong that Igloolik's settlement council has asked Territorial Commissioner Stuart Hodgson for two local co-ordinators to help families wanting to make the move.

Hodgson said he would try to help these people, but the government neither opposed nor endorsed the trend back to the land.

"It would be pretty ridiculous to draw up regulations and have them fill out a form in six copies in order to move into a life of complete freedom."

He said that while reasons for moving vary from family to family, many were willing to give up government housing, education, employment and social assistance to escape alcohol abuse in their communities.

"They'd rather face a raging polar bear than a crowd coming out of a bar," said Hodgson.

Less than 15 minutes from Emil's camp by twin-engine aircraft is Igloolik's second tiny satellite community, called Father Fournier's camp.

The 51-year-old priest said his move back to the land was for mainly religious reasons and he considered it a form of retreat. But he also said the move was made because of the necessity to get native people away from the organized community before their culture was destroyed.

Beef tests start row

EDMONTON (CP) — An Edmonton city health official says he was "stunned" at the reaction of the federal health protection branch to a report critical of its testing of ground beef for bacteria content.

Dr. A. B. Morrison, senior official in charge of the Branch, said in an Ottawa interview that testing is not more rigorous because food poisoning bacteria are rare in ground beef.

Food spoilage bacteria, on the other hand, occur frequently, but are not harmful to health, he said.

"Oh brother, that's weird," said Dr. Ken Pennifold, director of environmental health services for the Edmonton Board of Health.

'fiddlesticks'

"It may be possible he was misquoted or misinterpreted, but this isn't the Dr. Morrison I know."

Food poisoning bacteria flourishes just as well as any other strain in ground beef, he said.

Pennifold termed "fiddlesticks" Morrison's contention that meat will appear noticeably spoiled long before it is dangerous if eaten.

"It's the meat that looks, tastes and smells absolutely normal that you'll find behind most food poisoning cases. Once the stuff goes cruddy, people simply don't eat it and there's consequently no danger."

No threat

Pennifold said staphylococcus aureus, a common cause of food poisoning, can be found almost anywhere.

By itself, the bacteria is no threat to health, he said, and only becomes dangerous after it multiplies to the point where it produces sufficient amounts of toxins.

Even then, the toxic by-products must be ingested, and resistance to their effects vary from person to person. As a result, there are frequently cases where one member of a dinner party will come down with food poisoning, leaving the rest unaffected after eating the same meal, Pennifold said.

They're not all that bad

NEW YORK (AP)—Mothers-in-law were placed on a pedestal here by a justice of the State Supreme Court in Manhattan.

"The time has come to speak out forcefully to give judicial recognition to the fact that mothers-in-law are not as bad as they are painted," Justice Edward Greenfield said.

"For every mother-in-law who is domineering, there are dozens who are sustaining. For every one who is prying, there are a score who are understanding.

"The in-laws may provide for natural assistance for a young married couple, serve as convenient baby-sitters for the grandchildren, and provide the necessary shoulder to lean on," Greenfield said.

The justice's observations were made in a decision involving a New York City policeman who failed to take a promotional examination because he attended his mother-in-law's funeral.

The Civil Service Commission denied the request of George Harchack to take a make-up examination, because, under its rule, a mother-in-law is not considered so related as to justify absence because of a death.

Greenfield held that the rule was unnecessarily restrictive.

In Our 71st Year

Saba Bros Limited

1130 Douglas St.
Phone 384-0561

Just in time for the first long weekend
Sun 'n Sand Swimwear by Scotties

For a summertime of happy sun-days come choose one of our sweet 'n saucy looks for your little lady. Many styles including the three shown:

The Sailor — one piece stretch nylon in navy or red.
Sizes 4-6X
2.98

The Bikini — bright, sunny prints in acrylic, fully lined.
Sizes 4-6X 4.98 — Sizes 8-14 5.98

Two-Piecer — flippy skirt over attached briefs, halter top. All nylon in navy, red, or blue with white.
Sizes 2-3X 3.59 — Sizes 4-6X 3.98

ORDER BY PHONE OR MAIL—minimal delivery charge
CHARGEX
CHARGE IT! New accounts opened in minutes

GOLD'S FABRICS
Fashion Fabrics for Creative People

BIG BIG SAVINGS by the yard... by the yard... by the yard... by the yard...

LA COSTE STITCH
POLYESTER KNITS
A summertime favorite for any occasion. Cool look of pique. Big color range — and 60" wide.
• OUR SPECIAL LOW PRICE 3.99 YD.

CHAMBRAY
SHIRT WEIGHT DENIM
Popular faded blue, easy care polyester and cotton. 45" Wide. Save now on that summer fun-time wardrobe.
• OUR SPECIAL LOW PRICE 2.49 YD.

LINEN WEAVE
RAYON SUITING
Versatile navy or red.
• EASY TO SEW! OUR REG. LOW 2.99 1.79 YD.

SURREY
10653 King George Highway Opposite Dell Shopping Centre

GOLD'S

VANCOUVER
2690 Granville and 11th
fifth and Arbutus

1585 HILLSIDE AVE. Across from Hillside Shopping Centre
Open Mon.-Fri. 9:30-9:00; Sat. 9:30-6:00
USE YOUR CHARGEX

TAJ MAHAL
Tickets now on sale at McPherson Playhouse

GIFTS for BIG DADDY
SOON!
at
KELLY'S
648 YATES

Watch Fri. Night And Sat. Morning Papers

One man's labor of love for Anne

LONDON (UPI) — The diminutive Pakistani carpenter wiped tears from his eyes at his official welcome in London to present Princess Anne and Capt. Mark Phillips a lovingly hand-carved bed.

Noor Husain, 78, and standing little more than four feet tall, arrived here six months after immigation officials at Dover deported him.

He had arrived penniless after a journey from the Persian Gulf state of Dubai, during which his last $480, was stolen, and announced he had come to see the queen and present gifts to her daughter.

Noor had sold his shop, sent his wife back to Punjab and airfreighted the bed, along with a low-legged chair and table, to London before setting out overland to present them.

But at Dover the immigration officials suspected Noor, who had served five years with the British Army in Mesopotamia in the First World War, off being an illegal immigrant. They sent him back.

But his story reached Gen. Sir Harry Tuzo and Tory member of parliament Patric Cormack, and Husain was brought to London for 14 days as a guest of the Royal Horse Artillery.

Cormack officially received Husain in the absence of Royalty, and presented him with a cheque covering the stolen money and a letter from Princess Anne accepting the gifts.

Saturday, Husain will get to see Queen Elizabeth at the trooping the color ceremonies, fulfilling his second ambition.

"London is a good city, a big city. I made the bed because of my devotion to the princess," he said. "I hope that she will sleep on it."

The elaborately colored bed is patterned with intricate designs and has two adjustable mirrors on the bedhead.

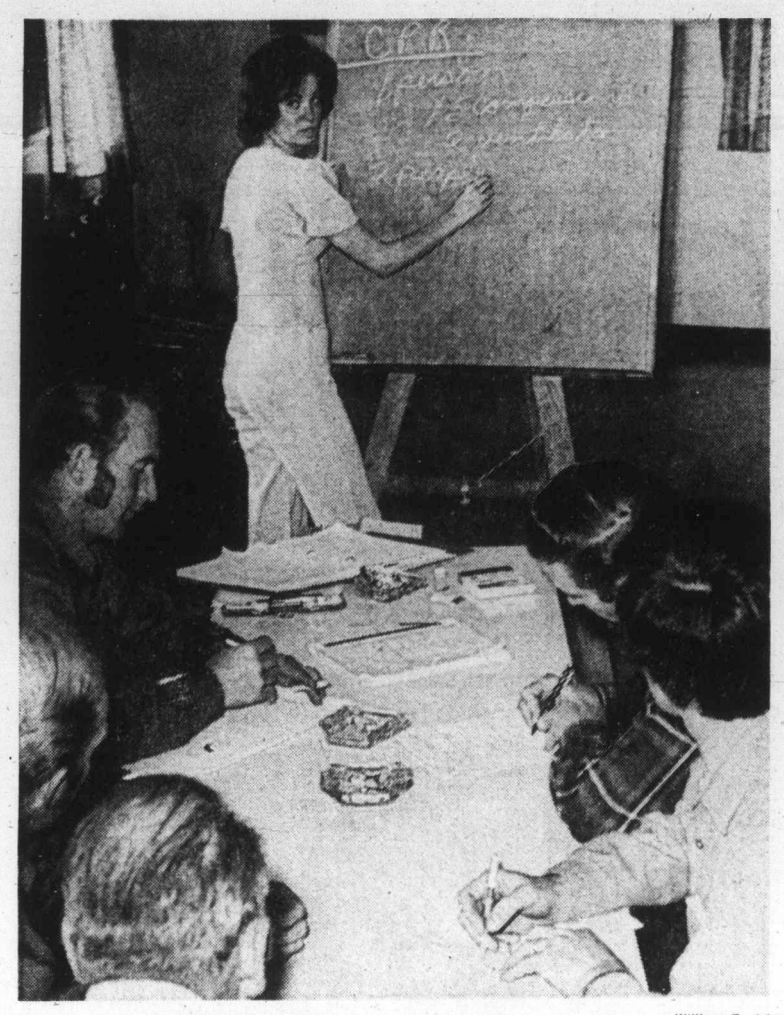

William E. John

Coach Pelton gives crew chalk talk

Highways crews learn first aid

The provincial highways department has started a long range program to teach its highway crews a high standard of first aid.

The pilot project is the training of a seven-man team in the Langford area who volunteer their time twice weekly to take the classes.

The team, coached by Marjorie Pelton of Sidney, holder of an industrial first aid ticket, placed second in the senior men's novice division during firs aid competitions earlier this month at Nanaimo.

Team manager William Friesen said the highways team is believed to have the only woman coach of any of the first aid teams on Lower Vancouver Island.

"Mrs. Pelton is an excellent coach and teacher and I think the team really works hard under her direction because they all realize that for her to drive all the way from Sidney to the Langford firehall to instruct is a major chore in itself.

"Besides using her own car, which runs up to quite an expense in itself, she has to hire a babysitter to take care of her children while she trains the team," Friesen said.

The fact Mrs. Pelton was a pretty redhead was an added bonus, he said.

A highways department spokesman said the proposed training for highway workers, although primarily designed to aid injured workmen, will have a direct spinoff for B.C. motorists.

He said that in many instances a highway crew is the first to arrive atthe scene of a car accident because they are constantly travelling the highways.

"If they have a good knowledge of first aid they can really be useful until professional help arrives," he said

"This is the first highways department team in B.C. but it is hoped that other teams will be formed and then we can have interdepartment competitions," he added.

Bulletin board

WIVES MEET

The Pacific Command Wives' Club will hold a general meeting at 7 tonight at the club, Building 37, CFB Esquimalt.

□

HORTICULTURAL MEET

Members of Victoria Horticultural Society will hold their monthly meeting at 7:30 tonight at St. Christopher's hall, Tillicum and Carey roads.

□

DERBY

Chinook Club will hold its annual Dr. Hugh Clarke derby June 16 in Saanich Inlet, dawn until 2 p.m. There will be cash prizes of $25, $15 and $10, plus plenty of hidden weight prizes.

□

KNIGHTS MEET

Council 1256, Knights of Columbus, will hold its regular meeting at 8 p.m. Thursday in St. Andrew's Cathedral activity centre, 1012 Pandora.

□

GARAGE SALE

The Womens' Auxiliary to the Pearkes Clinic for Handicapped Children will hold a garage sale on the clinic garage sale on the clinic grounds, 3970 Haro, from 10 a.m. to 2 p.m., Saturday.

□

ROSE TEA

Members of the Gordon Head Garden Club will hold a rose tea and flower show from 2 p.m. to 4:30 p.m. Saturday at Gordon Head Community Hall, 4146 Tyndall.

□

GET-TOGETHER

Van Isle Explorers chapter of Good Sam Recreational Vehicle Club will hold a campout Friday, Saturday and Sunday at Rathtrevor Park.

□

HORTICULTURAL MEET

Members of Victoria Horticultural Society will hold their monthly meeting at 7:30 p.m. Wednesday at St. Christopher's hall, Tillicum and Carey roads.

□

DICKENS GROUP

The Dickens Fellowship will meet at 1 p.m. Saturday at the home of Mrs. John E. Brend, 67 Cadillac.

□

GARDEN FETE

St. Matthias Church will hold its annual garden fete at 2 p.m. Saturday at 600 Richmond.

□

SWIM LESSONS

Kinette Club of Victoria will sponsor Red Cross swimming lessons at Kinsmen Gorge Park this summer. Registration dates are between 2 and 4 p.m. at the park Sunday and again from 10 a.m. to noon at Esquimalt Plaza, June 29.

□

CHINOOK CLUB

Chinook Club will hold its annual Dr. Hugh Clarke derby June 16 in Saanich Inlet, dawn until 2 p.m. There will be cash prizes of $25, $15 and $10, plus plenty of hidden weight prizes.

Food firm fined for dirty plant

VANCOUVER (CP) — Krispee Foods Ltd. of Vancouver has been fined $750 in provincial court after being found guilty of manufacturing food under filthy conditions. Justice department prosecutor Al Anderson said analysis of one of the company's products, Popcorn Puffs, showed it contained rat droppings and urine.

Thirty-one die in air crash

CUCUTA, Columbia (UPI) — Twenty-five passengers and six crewmen on a commercial airliner on a flight from Bogata were killed in a crash Saturday, officials said. Witnesses said the plane exploded in mid-air and landed in flames.

Step lightly in Esquimalt lest the pirates get you

Swashbuckling pirates will hold sway in Esquimalt this weekend as the municipality celebrates Buccaneer Days.

Festivities will start at 7:30 p.m. Friday with Mayor Arthur Young crowning the buccaneer queen in the municipal sports' centre.

The next day at 10:30 a.m. the grand parade with be held along Esquimalt Road from Dominion to Admirals.

Throughout the festival weekend there will be dancing, drill team contests, skydiving events, athletic contests, and flower and garden shows.

Paddy's opens Fridays

Colonist - Los Angeles Times

SYDNEY — Every Friday at 11 a.m., the 21 screen-meshed doors to Producers Market No. 6 are thrown open to the bargain-hunting public and a Sydney institution springs briefly to life — Paddy's Market.

Paddy's, or the Friday Market as it is officially known, is Asian-atmosphere flavored by pure Australiana, a cacophony of crowing roosters ("only $1.50, lady,"), barking dogs ("The kiddies love this little fella, mate.") and shouting hawkers ("Hey, apples 50 cents the bucket.") peddling their goods from 420 closet-sized stalls.

Housed in a dimly lighted, four-acre building in the downtown Haymarket district, Paddy's is almost as old as the city itself but soon will become part of Sydney's past. The building will be demolished later this year to make room for a $300 million redevelopment of neighboring Chinatown, and the market will move into suburban Flemington.

"Doesn't make me look too big, does it?" asked a stout lady trying on a $6 blouse.

"Naw, luv," said the retailer, ignoring the question. "It'll go with any color shoes."

The customer took three $2 bills from her purse.

The rest of the week, hall No. 6 is used as Sydney wholesale produce market. But at 10 a.m. Friday, after Chocko the melon man already has sold 30 tons of watermelons, the vegetable dealers leave, the refuse is swept away and the independent retailers move in with everything from zucchini (35 cents a pound) to canary mating cages ($10).

P.S.! SHORTIE COATS!
SPECIAL
Regular $95.00 $75.00
PICCADILLY SHOPPE
1017 Government St.

VICTORIA Fabric Shop LTD.
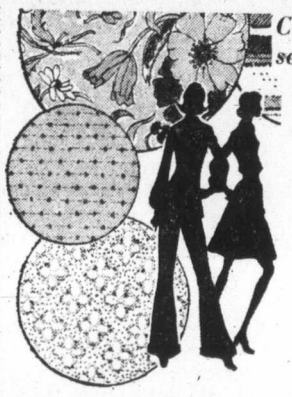
Come in and see . . .
This season's new and exotic patterns in Hawaiian acrylics. Completely easy-care. 45" wide, yard
3.98 and 4.98
Light weight and versatile printed Featherdown Cottons. 45" wide, yard
3.98
STORE HOURS: Open Daily 9:00 to 5:30. Fridays until 9
1218 BROAD STREET PHONE 382-8541
(Between Yates and View)

FLY to COMOX CAMPBELL RIVER Daily Flights ISLAND AIR 386-6931

A BIRKS SPECIAL EVENT
LAST FOUR DAYS
WATERFORD 25% OFF
At Birks, for the first time ever, 25% off goblets, claret, and champagne glasses in all 11 patterns: Lismore, Colleen, Alana, Kenmore, Kylemore, Maureen, Donegal, Traemore, Ashling, Glenmore, Kinsale.
and 15% OFF...
all other stemware items including decanters and jugs (but not other holloware items) in the same patterns listed above.
Until June 15th only, at
BIRKS JEWELLERS
YATES ST. HILLSIDE

"I got one of these 'whatchamacallits' for Father's Day last year ...and I like it."
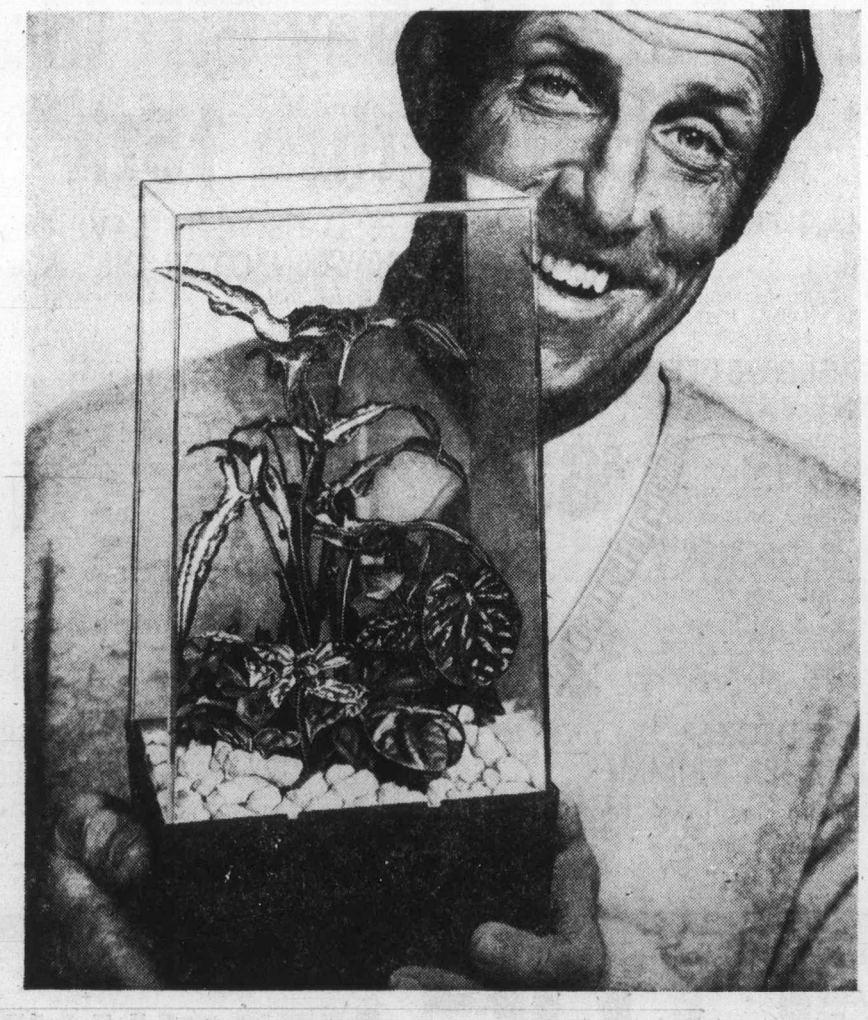
Send him the FTD MiniGarden for Father's Day, June 16th.
"She said she wanted to send something that would remind me of her everyday. And you know, it does. Nice thing too, it takes care of itself...and keeps on growing. They call it the FTD MiniGarden™ Terrarium. I call it a terrific Father's Day present!"
Usually available for less than $15.00*
Call or visit your FTD Florist today. And remember, he can send your gift by wire almost anywhere in Canada or the U.S.
Sportsman's Decoy:

Another great gift idea for Dad. A handsome ceramic duck filled with growing plants and accented with fresh flowers. Usually available for less than $15.00*
*As an independent businessman, each FTD Florist sets his own prices.
©1974 Florists' Transworld Delivery
"Your Extra Touch Florist"

FTD MiniGarden — FLOWER & FOLIAGE SHOP — 1109 Fort St. 384-3233
FTD MiniGarden — THE ISLAND FLORIST — 745 Fort St. 383-0743, 385-3113, Empress Hotel 385-5216
FTD MiniGarden — BALLANTYNE FLORISTS — 900 Douglas St. 384-0555
FTD MiniGarden — OAK BAY FLOWER SHOP — 2208 Oak Bay Ave. 598-5313
FTD MiniGarden — Woodward's Florist — 635 Fort St. 384-5315
FTD MiniGarden — THE POSY SHOP FLOWERWORLD — 641 Fort St. 385-2475
FTD MiniGarden — Floral Art Shop — DUNCAN — 275 Craig 746-4354
COAST TO COAST NEWSPAPERS SELL THE MOST

New leader in Chinook is Joan's 45-pounder

Well-known Oak Bay angler Joan Godfrey has taken over the King Fisherman Contest chinook lead with a 45-pounder from The Gap, taken Friday on a hootchie.

She takes the lead from Ted Bailey and Harry Armstrong, who had tied for top spot with 44-pounders from Becher Bay and Pedder Bay.

As a Colonist subscriber, Joan Godfrey is in line for the King Fisherman trophy and the Colwood Pharmacy. Polaroid color camera for the subscriber with thet biggest chinook.

Like all other subscribers, she is also in line for scores of hidden-weight prizes, including the CP Air trip for two to Fiji and Australia.

Latest King Fisherman entries.

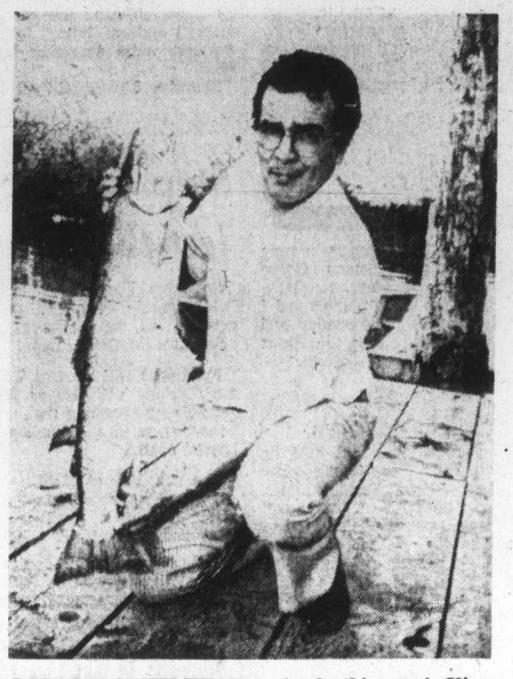

BIGGEST STEELHEAD so far in this year's King Fisherman Contest, and one which will be hard to beat, is this 16.6-pounder taken in Harris Creek June 1 by Stan Bell of Honeymoon Bay.

SPRING (Chinook)

Pacific Lions Marina

George Arnold, 2515 Prior; 38.12, 27, 11.8, Beechey Head, strip.

Roy Smith, 1123 Temple; 35, Becher Bay, Super Minnow Teaser.

C. Poirier, 2615 Sooke Road; 29.8, Beechey Head, anchovie.

R. Lapp, 1325 Lang; 28.8, Beechey Head, strip.

Dick Wilson, 488 Davida; 27, 14, Beechey Head, minnow.

Jim Reed, Maple Bay; 26.8, Becher Bay, strip.

Arthur Mitchell, 2239 Birch Road, Duncan; 26, Beechey Head, strip.

H. O. White, 922 Latoria Road; 26, Becher Bay, strip.

Bob Kennedy, 538 Fernridge Place; 26, 25, 22, Beechey Head, minnow.

R. Henson, 400 West Obed; 25.8, 17, 11, 8, Beechey Head, minnow.

Bob Harris, 100 Conard; 25.8, 19, Beechey Head, minnow.

H. P. Rollin, 922-B Meares; 24, 25, Beechey Head.

Tony Playfair, 1660 Sheridan; 25, 19, Beechey Head, Roy Smith Dodger and strip.

Vern Palister, 347 Island Highway; 24.8, Beechey Head, strip.

Bill Spiller, 4590 Cordova Bay Road; 24.8, Beechey Head, anchovie.

Rick Deveson, 3016 Wascana; 24, Beechey Head, herring.

Ken Scurrah, 665 Canterbury Road; 24, Beechey Head, minnow.

Ken Campbell, 1244 Pearce Crescent; 23.8, Beechey Head, minnow.

Pat Campbell, 441 Atkins, Langford; 22.8, 13.8, 8.8, Becher Bay, minnow.

Art Kerr, 2998 Colquitz; 22, Beechey Head, minnow.

Larry Ell, 2529 Epworth; 21, Beechey Head, minnow.

Ernie Erb, 1874 Allenby; 21, Beechey Head, strip.

H. G. Ingram, Becher Bay Road; 21, Beechey Head, anchovie.

Fred Schley, 1242 Fort; 21, 18, 14, Beechey Head, minnow.

Gary Peden, 949 Dunn; 21, Becher Bay, strip.

Vic Sweett, 721 Chesterlea Road; 20, Beechey Head, minnow.

W. T. Dobell, 4147 Interurban Road; 16.8, Beechey Head, strip.

William W. Price, 542 Riel Place; 16.8, Becher Bay, minnow.

Moe Massa, 1755 Midgard; 16, Beechey Head, strip.

Jack Thomson, 216-701 Esquimalt; 15, Beechey Head, minnow.

Doug Bratt, 6630 Central Saanich Road; 15, Beechey Head, minnow.

Greg Cochrane, 3765 Duke Road; 14.8, Beechey Head, strip.

Rob Lindsay, 1284 Pearce Cres.; 13, 9.8, Beechey Head, minnow.

A. B. Mulholland, 1 Briar Pl.; 13, Becher Bay, minnow.

K. G. Vidal, 960 Dunsmuir Road; 12, Beechey Head.

Dick Rant, R.R. 6 Millstream Road; 11, 9, 5, Becher Bay, minnow.

C. E. Carlson, 190 Helmcken Road; 11, Becher Bay, minnow.

Gordon Ashton, 540 Warren; 10, 7, Beechey Head, strip.

Don Pearson, Box 441, Lake Cowichan; 10, 6, Beechey Head, minnow.

D. Anderson, 2571 Rainville Road; 9.8, Beechey Head, strip.

Bob Sperling, No. 307 - 420 Catherine; 9, Beechey Head, minnow.

George Tautz, 1245 Hastings; 8.8, Beechey Head, strip.

Joe Groff, 4336 Layritz; 7.8, Trap Shack, strip.

T. McQueen, 1010 Islay; 7.8, Beechey Head, strip.

Ivan Anderson, 350 Irving Road; 7, Becher Bay, minnow.

G. Cleough, 321 Festerbute, Duncan; 6.5, Beechey Head.

Gerry Gieskens, 3405 Cedar Hill; 28, 11, 27, 10, 26, 21, 18.8, 6, Beechey Head, Hot Spot Flasher and Minnow Teaser, planer and Strip Teaser, Super Minnow Teaser.

Brentwood Boat Rentals

Irene Wilkins, 961 Tattersall Drive; 18.8, 6.11, Bamberton and Willis Point, strip.

Mr. R. Sampson, 672 Jones Terr; 16.4 Willis Point, strip.

R. O. Wilkes, 3960 Larchwood; 14.8, Willis Point, strip.

P. Futcher, 4126 Torquay; 13.4 Bamberton, Krippled 'K'.

M. Robins, 1157 Verdun, Brentwood Bay; 13.3, 4.4, 6, Henderson Point, strip.

J. Miller, 1018 Hollypark, Brentwood Bay, 11.1, Bamberton, minnow.

Bud Livingstone, 843 Craigflower; 10.9, Boulder, strip.

R. Braidwood, 238 West Gorge; 8.8, 8.14, Bamberton, strip.

R. Sumislawski, 1036 Waverley Terrace, Brentwood Bay; 8.5, strip.

John Ford, 1872 Feltham; 8.4, 6.4, Willis Point and McCurdy, strip.

B. E. McConnell, 305-715 Vancouver; 7.8, Coles Bay, strip.

Bill Falconer, 911 Garthland Place; 7.8, Boulder, strip.

D. Tucker, 7035 Wallace, Brentwood Bay; 6.14, Henderson Point, strip.

Ron Perks, 2161 Newton; 5.2, 6.8, Bamberton, strip.

Ron Homan, 1136 Summit; 5.14, Bamberton, minnow.

N. P. McConnell, 2406 Central; 5.12, Coles Bay, strip.

H. Schemitsch, 1920 Belmont; 5.8, Coles Bay, hootchie.

R. Lillico, 4319 Harkside Cres; 5.6, Bamberton, hootchie.

Gilbert's Marina

Bill Hennigar, 2226 Shakespeare; 16.7, 9.8, 5.2, Coles Bay, strip.

C. K. McLeod, 1234 Beach; 13.8, Coles Bay, strip.

F. Wratten, 3757 Cedar Hill Road; 13.4, 8.4, 6, Bamberton, strip and Haida strip.

Win Rose, 3500 Upper Terrace; 8.2, Coles Bay, herring strip.

Angus Keiller, 6773 Wallace, Brentwood Bay; 6.8, 5.8, Bamberton and Coles Bay, hootchie and Lucky Louie.

Bill Grimshaw, 5933 Old West Road; 5.11, Bamberton, strip.

F. A. Goodwin, 3608 Quadra; 5.8, Mill Bay.

Terry Creamer, 2881 Quadra; 5.8, Coles Bay, strip.

Paul Futcher, 4126 Torquay; 5.3, Bamberton, Krippled 'K'.

Anglers Anchorage Marina

George E. Bone, 815 Sea Drive, R.R. 1, Brentwood Bay; 21.2, Senanus Isle, Uncle Tom's Strip.

Cec Ashton, 849 Mann; 20, Willis Point, Krippled minnow.

Stan Cook, 6363 Rudolph Road; 14.8, Henderson Point, strip.

John Moran, 2120 Oak Bay; 14, Henderson Point, strip.

Godfrey Westmorland, 6930 Wallace, Brentwood Bay; 11.5, Coles Bay, strip.

H. G. Pattison, 7880 Woodward, Brentwood Bay; 9.12, Bamberton, strip teaser.

Rolland LaFrance, No. 308-477 Superior; 8.8, Brentwood Bay, strip.

M. Leheim, 717 Pandora; 8.8, Willis Point, strip.

H. N. Wright, 950—Jasmine; 8.3, Boulder, strip.

David Webber, 5927 West Saanich; 8, Willis Point, minnow.

Ida Humble, 9560 5th, Sidney; 7.14, Willis Point, strip.

F. Sherwood, 989 Verdier, Brentwood ;7, 8, Willis Point, strip.

M. L. Walton, 961 Marchant Road, 7, 5, Bamberton, strip.

Elmer Keleny, 3921 Cedar Hill Road; 7, Bamberton, minnow.

Andy Erfle, 10417 Bowerbank Road, Sidney; 6, Bamberton, strip.

Jerry Brigden, No. 103 3820 Shelbourne; 6, Brentwood Bay, strip.

Dorothy Horel, 945 Josephine, Brentwood Bay; 5.10, Bamberton, strip.

Michael Gill, 1325 Haultain; 5, Brentwood Bay, Kripple K.

Oak Bay Marina Ltd.

Joan Godfrey, 2047 Newton; 45, 18, 17, 10, Gap, hootchie.

A. T. Mazar, 4160 Tyndall; 30, Becher Bay, strip.

Lawrence Houghton, 3745 Ascot; 20, Gap, Super Strip.

Tony Ruskowski, 951 Foul Bay Road; 18, Super Teaser.

Harry Southin, No. 422 1701 Cedar Hill Road; 17, Gap, Strip.

Gordon Howarth, 1526 Beach; 14, Discovery Island, minnow.

Bill Shellds, 675 Jones Terrace; 12.8, 10.12, Trial Island, strip.

William K. Smith, 3322 Glasgow; 12, Trial Island, hootchie.

Van Isle Marina

Lloyd Milburn, 1018 Clare; 15, Sidney Channel, hootchie.

Ken Webb, 3898 Olivia Place; 11, 4, 3, Active Pass, Super Minnow.

Beachcomber Marina

Ian Stewart, Box 28, Wall Beach Road, Nanoose Bay; 12.13, Jenkins, herring.

Anne Simmons, 701 9th, Port Alberni; 11, Sangster Island, Andy Thomas Squid.

Art DeFrane, 332 French, Ladysmith; 6.12, Ballenas Island, hootchie.

Ed Haley, 1845 Northfield Road, Nanaimo; 6.8, Mistaken Island, hootchie green.

Rhodes Sport Fishing Centre

J. M. Whiteoak, 1270 Derby Road; 14.3, Yellow Point, Super Strip.

W. Bremner, 6536 West Saanich; 8, Boulder, Tom Mack.

Win Rose, 3500 Upper Terrace; 7, Coles Bay.

Harveys Sporting Goods

Gilbert Olsen, 9452 Lochside, Sidney; 12, Saanichton Spit, Minnow Teaser.

Len Bland, 2302 Grove Cres., Sidney; 8.4, James Island, minnow.

Jack Green, 9666 6th, Sidney; 5.2, James Island, Super Strip.

Pedder Bay Marina

Harry Armstrong, No. 211 1025 Sutlej; 44, Pedder Bay, minnow.

Don Patterson, 1170 Roy Rd.; 34, 24, Pedder Bay, minnow.

A. Jedinak, 825 Shamrock; 33.8, Pedder Bay, minnow.

Ross Alexander, No. 3 Rocky Point, R.R. No. 1; 31.8, Pedder Bay, strip.

C. Ferber, 3571 Richmond; 31.8, Pedder Bay, Haida Strip.

Roy Jago, 3170 Aldridge; 29, Pedder Bay, strip.

Stu Wallace, 3868 Shelbourne; 24.8, Pedder Bay, strip.

Jack Smith, 434 Thetis Cres.; 24, Pedder Bay, strip.

Bob Hodgson, No 3 928 Carlton Terrace; 23, 21.4, Pedder Bay, Super Strip.

Gerry Dunnett, Box 251, Sooke P.O.; 22.8, Pedder Bay, strip.

Jerry Turner, 1143 Greenwood, Esquimalt; 22, Pedder Bay, minnow.

Dr. James Boots, 325-1207 Douglas; 22, Race Rock, Haida strip.

S. Wallace, 3868 Shelbourne; 17, Race Rock, Haida Strip.

J. S. Simonyi, 456 Sparton Road; 13, 16, Pedder Bay, strip.

Richard H. Burton, 1168 Lugrin Place ;15, 16, Pedder Bay, strip.

G. C. Watkins, 4354 Happy Valley Road, R.R. No. 1; 15.8, Pedder Bay, minnow.

Gipp Forster, 2834 Rita Road; 15, Pedder Bay, strip (large).

M. Beaumont, 1160 Knibbs Place; 15, Pedder Bay, Super Strip.

Bert Weatherdon, 2170 Sandowne Road; 14.1, Pedder Bay, Haida Strip.

Alex Pritchard, No. 13 Pedder Bay Trailer Park; 13, Pedder Bay, Buzz Bomb.

Reg Ogden, 3333 Harriet Road; 13, Pedder Bay, Haida Strip.

Stu Wallace, 3868 Shelbourne; 12.8, Pedder Bay, strip.

Bob Simpson, 2697 Peatt Road; 10.8, 12, Pedder Bay, Haida Strip.

R. C. Robb, 3430 Rolston Cres; 10.6, Pedder Bay, strip.

William Bugera, 3987 Century Road; 9.8, Pedder Bay, strip.

L. E. Pletz, 1645 Howroyd; 8.12, Pedder Bay, strip.

Betty Parker, 2361 Lansdowne; 8, Pedder Bay, Haida Strip.

H. Maclaren, 3176 Metchosin Road; 6.8, Pedder Bay, strip.

Twin Gables Motel

Doug Anderson, 447 Festubert, Duncan; 11.15, Sansum Narrows, green and white hootchie.

Crofton Hardware and Variety Ltd.

Einar Pearson, General Delivery, Crofton Road; 13.4, 5.6, 2.14, 1.4, 11.14, 8.12, Smith Bay, herring strip.

Halls Boathouse

J. F. Swanston, No. 310-477 Superior; 27.1, Narrows, strip.

Gary Vaughan, 573 Broadway; 21.1, 5.13, 5.1, Mackenzie Bay, Tomic.

Wyn Silburn, 1917 Jerome Road; 19.1, Narrows, Satelite Spoon.

M. Engel, 4039 Carey Road; 16.8, 5.5, Narrows, hootchie.

J. C. Yorko, 920 Violet; 15.10, Misery Bay, hootchie.

Bob Eister, H.M.S. Kent; 15.7, 6.14, Boulder, strip.

A. Mawer, 250 Douglas; 14.4, Stone House, strip.

Dr. P. W. Semenchuck, 3745 Crest View Road; 14.3, Narrows, Satelite Spoon.

L. Lefler, 5081 Lochside; 12.1, 6.13, Chesterfield, minnow.

J. B. C. Smith, 1669 Myrtle; 10.4, 5, Bamberton, strip.

J. Erhlin, 311 Milburn; 10, Narrows, strip.

John Mifsud, 1117 Chapman; 10, Goldstream Island, hootchie.

Harry Talbot, 995 Ridgeway; 8.8, Coles Bay, strip.

Ted Hunt, 1116 Donna; 8.8, Misery Bay, Strip Teaser.

Ed Locke, 843 Constance; 6, 8.8, Chesterfield, minnow.

H. Rochfort, 235 Albert Head Road; 8.8, Stone House, hootchie.

P. Penner, 1007 Gosper Cres; 8, McKenzie Bay, Tomack.

Kevin Forsen, 51 Chancellor; 7.1, Deep Hole, strip.

Frank Varga, 1099 McBriar; 7, Narrows, hootchie.

Neil Horton, 2785 Kingswood Road; 7, Stone House, strip.

R. A. Greenough, 200 Gorge Road, Apt. 312; 6.13, Bamberton, minnow.

G. Armstead, 2764 Strathmore; 6.13, 5.5, Chesterfield, strip and Tomic.

Ron Warren, 999 Ridgeway; 6.8, 6, Coles Bay, Krippler 'K.'

D. J. Beaudoin, 471 Grafton; 6.8, Stone House, strip.

O. A. Keene, No. 105-505 Rupert; 6.8, Misery Bay, minnow.

Brian Peters, No. 102-1400 Camosun; 6.3, Bamberton, minnow.

Tim Britton, 1021 Tattersall; 6.2, Narrows, strip.

Ken Ryan, No. 202-3868 Shelbourne; 6, Goldstream Island, Minnow Teaser.

L. Allen, 3896 Finnerty; 6, Narrows, strip.

G. Pitts, 2824 Leigh Road; 6, McCurdy Point, strip.

L. K. Carlson, 542 Mount View; 5.15, Narrows, Krippled 'K.'

KK. Ryan, No. 202-3868 Shelbourne; 5.12, 5.4, Chesterfield, minnow.

M. A .Cunningham, 576 Baxter; 5.11, Chesterfield, minnow.

F. J. Willavoys, 1060 San Marino Cres; 5.10, Stone House, Minnow Teaser.

Karl Leong, 3870 Gordon Head Road; 5.8, Misery Bay, minnow.

D. Denslow, 908 Beweley; 5.8, Narrows, Krippled Minnow.

H. Leong, 3870 Gordon Head Road; 5.8, Chesterfield, minnow.

Harry Talbot, 995 Ridgeway; 5.6, 6, Coles Bay, strip.

Doug L. Leeman, 2740 Peatt Road; 5.6, Bamberton, strip.

Len Cruickshank, 3166 Quadra; 5.5, Bamberton, hootchie.

N. A. Horton, 2785 Kingswood Road; 5.2, Stonehouse, strip.

S. Hemeon, 3990 Century; 5.1, Stone House, hootchie.

The best to you from Palm.

Milk.

PALM

PALM DAIRIES LIMITED

HAPPINESS IS . . .

A trim figure and buoyant health

WHY DILLY-DALLY? START NOW

And Have a Trim Figure in Time for Summer Fun

OVERWEIGHT? ME?

"Not anymore" says Mrs. Susan M. Perry, pictured here. "I lost 39¼ lbs. and 47½ inches on my guaranteed programme . . . and am I ever happy,"

AGE IS NO BARRIER AT HILLSIDE FIGURE SALON LTD.

From age 9 to 90 — Just relax and we will show you how to realize your fondest dreams.

LOSE LBS. AND INCHES OR MONEY REFUNDED ON OUR GUARANTEED PROGRAMME

20 TRIAL TREATMENTS FOR $20.00

RESULTS GUARANTEED

Tell us the dress size you want to wear and we will tell you how many visits it will take and guarantee in writing that you will reach your goal. In fact, so absolutely positive are we that you will obtain your objective that, as stated in our guaranteed programme, we will refund your money, if we fail. It's positive assurance that we can back up our Guarantee 100 per cent.

- No Disrobing
- No crash dieting
- No strenuous exercising
- We are not a gym
- We are not a wrap around

Start Now — Have the Figure YOU WANT for Summer

CALL 383-4178 TODAY

HILLSIDE Figure Salon

3025 SHAKESPEARE 383-4178

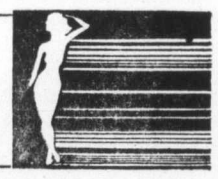

FATHER'S DAY WEEK AT acme

Great Father's Day Gift Ideas

JUNE 10th thru 15th

COLEMAN PICNIC PACK SPECIAL

A rugged 128-oz. jug and imperial quart cooler. Both of Dura-Bond. Orange in color. $12.97

CHARMGLOWETTE PORTABLE PROPANE BARBECUE

Features permanent Charm-Rok briquets. Rugged die-cast aluminum, temperature control and adjustable air flow control. $63.97

BLACK & DECKER 7¼" CIRCULAR SAW

With powerful 9 AMP burnout protected motor, 4400 R.P.M. Easy level and depth adjustment. $23.97

BLACK & DECKER LAWN EDGER/TRIMMER

6¼" Ribbed blade. Cuts trench ⅝" deep, friction clutch to protect 14500 R.P.M. motor. $27.97

ESSO DRIVE 'N' SAVE QUALITY 10W-30 MOTOR OIL

24 Quarts to a case. $14.97 Per Case

POLAROID ZIP LAND CAMERA

Viewfinder says "YES" when exposure is correct. Built-in flash socket with distance scale. Takes black and white pictures only. $11.87

SAMSONITE CASE

Sturdy handsome case, available in Gray or Olive. $17.47

CAMPBELL GARY PLAYER AUTOGRAPH GOLF BALLS

Medium compression ball. Lively poly butadiene centre. $8.37 Per dozen

1974 Acme Spring and Summer Merchandise Catalogue. Over 112 color bright pages, lavishly illustrated and full of great gift ideas . . . for giving and enjoying. Everything for Dad, from golf and fishing equipment, to barbecues and jewelry, all at Acme's low distributors prices.

The catalogue is free — pick up your copy at your nearest Acme store — now!

acme MERCHANDISE DISTRIBUTORS

VICTORIA—758 CLOVERDALE AVE.—PHONE 388-7317

Free week at UBC for seniors

A free week at the University of British Columbia is being offered to a limited number of the province's senior citizens, on a first-come, first-served basis.

UBC's summer session director, Norman Watt, said the university will accommodate 20 senior citizens a week, over a three-week period, while they receive free tuition in courses of their choice.

The program, open to all regardless of formal educational background, has been made possible by a $15,000 grant from the provincial government.

In addiditon to out-of-town residents, UBC has invited Greater Vancouver senior citizens to attend the summer session on a daily basis, taking either regular courses for credit or part-timt courses for non-credit.

Part-time courses for visitors include physical fitness, writing for pleasure, legal aid and gardening.

—Colonist photo by Alex Barta

Carr key

Ceremonial key is turned by Public Works Minister William Hartley to mark B.C. government's purchase of Emily Carr home at 207 Government from Victoria Jaycees. With Hartley at entrance to artist's birthplace is Jaycee president Glyn Williams.

'B.C. tries to pass the buck'

The provincial government is trying to pass the buck to municipalities on its Rent Stabilization Act, an Esquimalt alderman told Greater Victoria intermunicipal committee Tuesday.

Ald. Terry Prentice was referring to a letter from the Landlord and Tenant Management Board informing municipalities that the atttorney-general's department will not deal directly with requests from individual landlords for permission to increase rent by more than 8 per cent.

Instead, landlords should ask their municipalities to request from the lieutenant-governor in council exemption from the 8 per cent rent restriction in that municipality.

"They (the provincial government) set this thing up and now they're trying to foist it on us," said Prentice.

The letter, from Brian Tobin, chairman of the landlord-tenant board, also asked that municipal councils urge the attorney-general to expedite establishment of the rentalsman system under the new Landlord and Tenant Act because the interim period was causing confusion among landlords and tenants.

"They (the government) will pass it because they have a majority in the house and nothing we do here will have any effect," Prentice said. A motion to receive and file the letter was passed unanimously.

The committee heard briefs from Capital Regional Tenants Association and from Greater Victoria Apartment Owners' Association.

The tenants association brief stated that, without "the fundamental reforms which we propose . . . property interests will continue to be placed first and the quality of life for citizens placed second."

The apartment owners' brief dealt with the difficulty of maintaining rental properties in the face of escalating prices on the one hand and the rent freeze on the other.

Both groups were told their complaints lay with the provincial government, not the intermunicipal committee.

Boys' school library razed

RIGAUD, Que. (UPI) — A fire gutted the library block of a boy's boarding school Tuesday night, forcing the evacuation of several hundred students from an adjacent building housing classrooms and dormitories. Four firemen were treated for smoke inhalation at the scene, but there were no other injuries, a police spokesman said.

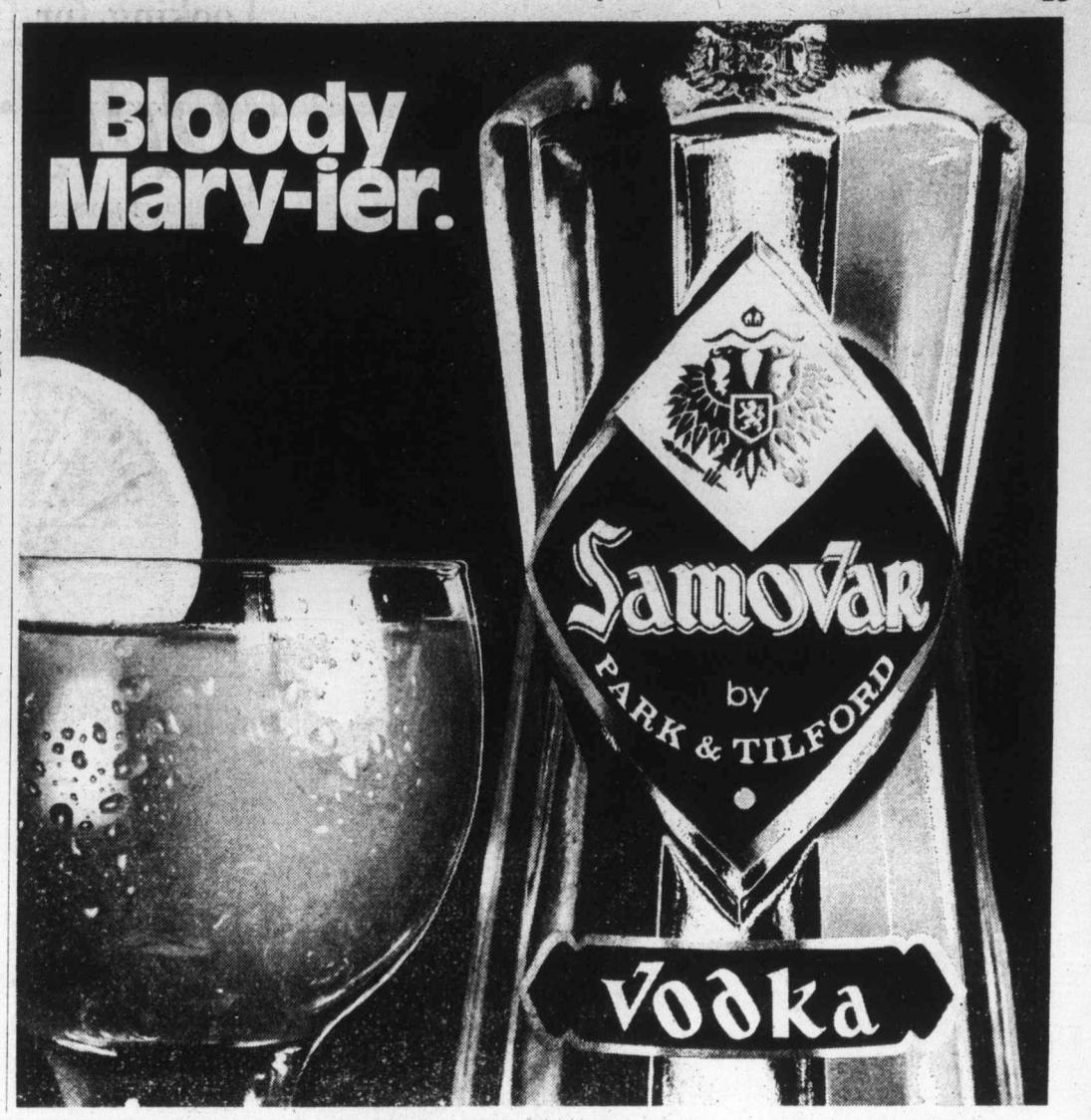

Gentler job than forces

By NANCY BROWN
Colonist Reporter

Conservative Donald Munro "has no objection" to women serving in all branches of the Canadian Armed Forces, but he does think "there are gentler occupations for women."

That was just about the most controversial statement Tuesday night when seven federal candidates from the two Victoria area ridings met at a meeting arranged by the Status of Women Action Group.

That is unless you count his unequivocal opposition to removal of abortion from the Criminal Code, in which he was joined by fellow Conservative Allan McKinnon.

The other five candidates said abortion was a decision that should be left to a woman and her doctor.

For the rest, the candidates remained mostly with party politics, except for brief discourses on women's rights, with three parties claiming to have the best record for women candidates.

Liberal Frances Elford pointed out that in B.C. there Liberals had nominated four women, while the Conservatives had only one woman candidate, and the NDP none.

Then Peter Smart said that across Canada there were 28 women NDP candidates, more than all the other parties together.

But Communist Barry Dean claimed that of 70 Communist candidates across the country, one third were women.

Victoria NDP candidate Peter James outlined NDP housing policy, which he said included reducing mortgage interest rates to six per cent; increasing capital gains tax on profits on land and housing; government land banks, and elimination of the 11-per-cent federal tax on building supplies.

Elford castigated both NDP and Conservative leaders and said she was proud of the Liberal record.

Bidding for women's votes, she said: "Some may have to make a decision to cross party lines if they are dedicated to the principle there must be more women in Ottawa."

Victoria Conservative McKinnon said there were two issues: inflation and housing.

He said a lack of serviced land was one of the major problems, and the Trudeau government's solutions appeared unrealistic.

Esquimalt - Saanich NDP candidate Smart advocated higher taxes on corporations, and penalties for corporate gouging.

Corporations such as George Weston Ltd., he said, had about 100 subsidiaries and one of them, B.C. Packers, tripled profits from $3.1 million in 1972 to $9.3 million last year.

For Esquimalt-Saanich Liberal Don Joy, the issue is leadership, and he spent his seven-minute speaking time eulogizing Prime Minister Trudeau.

Esquimalt-Saanich Progressive Conservative Munro hit at what he called Liberal usurption of power that rightly belonged to Parliament, claiming that government spending could no longer be questioned in detail in the house, but was dealt with during curtailed committee meetings.

Esquimalt-Saanich Communist Barry Dean said his party platform called for a rollback in the price of necessities such as food, clothing and housing by 25 per cent; establishment of a price review board for selective price controls; wages and salaries adjusted quarterly according to the cost of living; interest rates reduced to five or six per cent, and a housing program to build at least 300,000 units a year.

It's do or didee for Didee-Tidee

SACRAMENTO, Calif. (UPI) — Tidee-Didee Diaper Service and Dy-Dee Wash settled their dispute Tuesday when a judge ruled that Tidee-Didee could advertise itself as Didee-Tidee.

Last month, Dy-Dee Wash of South San Francisco filed suit to block Tidee-Didee of Sacramento from advertising itself as Didee-Tidee in the Bay area.

Dy-Dee claimed Tidee-Didee's advertising was misleading prospective Dy-Dee customers into patronizing Tidee-Didee because they believed Tidee was Dy-Dee.

Attorneys for Dy-Dee and Tidee-Didee, their tongues getting twisted more than once, argued the case before an intent Judge Abbott Goldberg, who ruled that Tidee-Didee's advertising as Didee-Tidee did not confuse or mislead, because it was presented in print.

Guerrillas nab 40 in Lebanon

BEIRUT, Lebanon (AP) — A Palestinian guerrilla group has arrested 40 Lebanese, Jordanians and Palestinians and charged them with pro-Israeli activity, two leftist Beirut newspapers report. Guerrilla organizations control and police the refugee camps in Lebanon, usually without interference from the Lebanese government.

In Canada it's Tilden

Airports Across The Country: More stations than anyone else. Tilden operates more stations at more airports than any of its competitors. Travellers—especially businessmen—take advantage gladly.

Miss Canada A Symbol: One symbol of Canada's beauty and accomplishment is Blair Lancaster, Miss Canada 1974. Tilden is happy to have been selected to provide transportation to Miss Canada throughout the year.

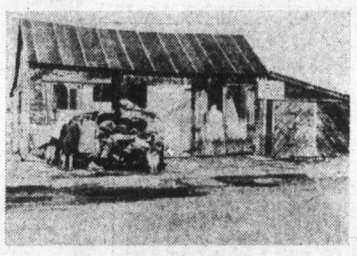

Sept-Iles: An original Tilden station. In 1957 we opened a temporary storage station in a barn. Soon after, we moved into permanent quarters and brought with us this funny, nostalgic souvenir.

Montreal: Our President does more than preside—Ted Tilden, President of Tilden Rent-a-car System picks at least three GM cars a week at random for a test drive. It keeps us on our toes.

Regina: Delayed four hours by bad flying weather, a Calgary man presumed his Tilden car would be unavailable. "To my surprise, your representative was waiting for me *at 3 in the morning*. It is gratifying to know there still are people who display such personal interest." At Tilden, we may doze while waiting, but we *do* wait.

Winnipeg: A Toronto traveller arriving late at night, found his confirmed hotel reservation cancelled. The Tilden airport counter representative, from whom he was renting a car, got on the phone and finally found a room nearby. Later, the customer wrote . . . "This is the type of employee we all wish to have". Tilden has them.

We're a Canadian company and we've been in business nearly 50 years. In that time we've developed a unique, Tilden way of doing things — though whether it's uniquely Canadian, we can't say. We just know customers appreciate it. Because at Tilden we believe in excellence overall. We believe in being sincere, not slick. We believe in saying "Thank You" to customers. Maybe that's why we've become the biggest car rental system in Canada. And maybe that's why customers remain loyal. And maybe that's why travellers around the world say: "In Canada, it's Tilden".

In Canada it's
TILDEN
Rent-a-car

Featuring the Chevrolet Monte Carlo and other fine cars
Head Office: 1485 Stanley Street, Montreal.
Our U.S. affiliate is National Car Rental.

For Canadian or worldwide reservations — call 386-1213

IN MOSCOW recently to promote undiscovered Canadian talent was country and western singer George Hamilton IV whose weekly television show from Hamilton will start its second season this year. Hamilton is shown looking at St. Basil's in Moscow.

Looking for fresh sound

Opry singer woos Canada

By MICHAEL LAWSON

TORONTO (CP) — One month away from age 37, George Hamilton IV has taken his extensive music career to new territories and is becoming involved in new things.

The North Carolina country singer, by now a Nashville standard and graduate of the Grand Ole Opry, has discovered Canada, has been caught in the enthusiasm of a relatively new industry here and has signed an exclusive contract with RCA Canada.

In addition, several months ago he completed visits to Czechoslovakia and the Soviet Union, where he produced the pure country and western sound of America and lectured on the roots of the music.

Hamilton said he looked to Canada for a fresh sound. He insisted that he has not turned his back on Nashville, nor is he putting down the abilities of the musicians of "Music City, U.S.A." but in Canada, musicians were still almost astounded that their sound was appreciated and worthy of any note.

Canadians have not had time to become blase toward their product, he said. Thus they do not take it for granted.

He is so enchanted with young Canadian singers that he is doing his utmost to promote undiscovered talent on his television show out of Hamilton, Ont., which enters its second season this year. The weekly program is syndicated nationally.

Hamilton's role as music tutor to the youth of Moscow came about by accident. While performing a free concert at the United States embassy during his annual stint at the country and western festival in Britain, he was approached by Soviet and Czech officials who asked him to perform in their countries.

"I began to suspect that I was kind of being auditioned at the U.S. embassy for a trip into Eastern Europe, which is the way it worked out," he said in an interview.

The soft-spoken singer appealed to the officials and he became the first American country and western performer to appear in the Communist world.

"I went over there with preconceived ideas about everything being black and white and grey and Doctor Zhivago. I came to Czechoslovakia and found a country music band, Jiri Brabec and the Country Beat — only one guy in the group could speak English — and they played every one of my songs just like the record, only better.

"It was the best backing I've ever had — in Canada or America or England or anywhere else."

Hamilton committed himself eagerly to Canada in February this year, when he signed with RCA Canada.

"In the past, being a Nashville act, one of the problems I had was that so much of the music I recorded was Canadian," he said. "I've got this real thing about Canadian folk-country music — the type of songs that Gordon Lightfoot and Ian Tyson and Joni Mitchell write, and in recent years more and more of the stuff I've recorded has been of Canadian origin. So I've done several albums of Canadian music but only one of them has been recorded in Toronto. The rest have all been done in Nashville."

In this light, Hamilton sees his move to Canada as a necessity. American musicians are great, he said, but someone from Nashville can't possibly capture the mood of a song about the Canadian Rockies, the Bluenose schooner or the Prairies as a Canadian can.

Hamilton became especially attracted to the Canadian folk sound nine years ago when he heard Lightfoot perform. He considers Lightfoot "a genius."

People's troops given powers

MOSCOW (UPI) — The Soviet Union has given extensive new powers to non-uniformed volunteer police, including the right to arrest and detain suspects. A decree published in the government newspaper Izvestia also called on the volunteers, known as peoples troops, to become better qualified.

Hydro starting alternate billing

The estimated interim billing policy, under which B.C. Hydro sent out bills every second month for estimated rather than actual consumption, is being abandoned.

H. E. Daniel, Hydro's customer accounts manager, said meters would continue to be read at two-month intervals, but customers would be billed every two months, instead of monthly as it present.

"The bills will cover actual consumption during the two-month period."

Hydro discontinued monthly meter reading and introduced the estimated interim billing program several years ago as part of a continuing effort to hold the line on rising costs.

"Many customers objected to paying estimated bills," Daniel explained, "so we decided to eliminate the interim bills. This will please many, and also help us in our objective of minimizing costs."

The new policy will apply to all accounts except those of larger commercial and industrial customers, for whom monthly meter reading and billing will continue.

An insert in bills now being sent out, said Daniel, will advise all customers affected of the starting date for bi-monthly billings.

FOLLOW THIS VICTORIA ENTERTAINMENT GUIDE

BUTCHART GARDENS . . . "SPRINGTIME '74" . . . NEVER HAVE THE GARDENS BEEN LOVLIER! . . . WHY? . . . "IT'S AZALEA AND RHODODENDRON TIME" . . . GORGEOUS BLOOMS, MAGNIFICENTLY DISPLAYED. OVER 250 RARE AND EXOTIC VARIETIES, THE ENTIRE 30 ACRES IS ABLAZE WITH NEW AND UNUSUAL COLOURS. NEVER BEFORE HAVE THE GARDENS BEEN MORE EXCITING! PLAN NOW! BRING LOTS OF COLOUR FILM! . . . ROMANTIC NIGHTLIGHTING . . . ROSS FOUNTAINS IN THEIR SPECTACULAR "BALLET TO THE STARS" . . . FULL RESTAURANT SERVICE 11 A.M. — 7:30 P.M. . . SHOW GREENHOUSE . . . BEGONIA BOWER . . . FASCINATING SEED AND GIFT SHOP. GARDEN OPEN EVERY DAY 9 A.M. TO 11:00 P.M.

BUTCHART GARDENS ROMANTIC NIGHT LIGHTING—As darkness takes over, a thousand hidden lights combine with the moon and stars, the hills, trees and shrubs, lakes, lily ponds and fountains, to create a fairyland, softly scented by the flowers — a spectacle so unusual, so grand, it's indescribable! Featuring the Sunken Garden and the spectacular ROSS FOUNTAINS in their majestic BALLET TO THE STARS.

BUTCHART GARDENS "SPRINGTIME '74" — Now in full swing. For this special event, planning started almost a year ago . . . skilled and dedicated gardeners, working together, pooled their knowledge and ideas. Aided by a good growing season, "SPRINGTIME '74" has turned out to be another highlight in the history of these famous gardens.

BUTCHART GARDENS FLORAL RESTAURANT — Open every day 11 a.m. to 7:30 p.m., serving delicious lunches, afternoon teas and delightful buffet suppers in the evening. Continuous Snack and Coffee Bar Service.

BUTCHART GARDENS—LOVELY! LOVELY! LOVELY!

INTRODUCTION TO SAILING CRUISE—With instructor. 3-hour trip from Inner Harbour. Tony Burton Sailing School. 383-4011.

A TASTY TREAT
THE WEDNESDAY SNACK PAK SPECIAL
2 pc. of delicious Kentucky Fried Chicken and Golden Brown French Fries

WEDNESDAY ONLY
99¢
REGULAR $1.30

Col Sanders Recipe
Kentucky Fried Chicken
A CANADIAN COMPANY
Colonel Sanders and his boys make it "finger lickin' good".
At your nearby Ernie's Take Home

TAJ MAHAL
Tickets now on sale at McPherson Playhouse

Dance to the New Sounds of
Jade
NIGHTLY
The Thatch CABARET
ROYAL OAK INN 4680 ELK LAKE DR.
TEL: (604) 658-5231

GREAT WRESTLING SHOW

GREAT DARA SINGH
World famous Heavyweight Champ
FEATURING WORLD FAMOUS WRESTLERS
● Dangerous Danny Lynch —United Nations Champion
● Pat Roach —The Giant of Birmingham, Eng.
● Johnny Kowalsaky —Champion of Poland
● "Brute" of Canada
● Majid Ackra —Star of Pakistan
Monday July 1, 8 p.m.
MEMORIAL ARENA
Reserved seats available at Arena Box Office — $10 and $8.00
Rush Seats $6.00
For information call 384-1522

HOSTESS REQUIRED IMMEDIATELY
For Victoria's newest and most elegant dining room and lounge. Must be well groomed, mature in nature, have poise and enjoy meeting the public with a smile. Salary commensurate with experience or ability.
Please Contact
MR. N. NORTH
Harbour Towers
385-2405

When in Duncan . . .
VISIT
SMITTY'S PANCAKE HOUSE
Your Friends Away from Home
OPEN 7 a.m. to 11 p.m.

STARTS THURSDAY
"THE NEW LAND"
The sequel to the "Emigrants." The settlers struggle to survive in the Minnesota wilderness from 1852.
Starring MAX VON SYDOW — LIV ULLMAN
Filmed in Technicolor
Adults 1.75
Students 1.50
G. Age 1.00
Children 75c
OAK BAY
2184 OAK BAY AVE.
598-2213
General Ent.
Ends Tonight
"CLASS OF 44"
7 and 9 Mature

— UPSTAIRS —
"THE CRYSTAL BALLROOM"
DANCING 9-2 a.m. Tues. - Fri.; 9-1 a.m. Sat.
In Sophisticated Elegance
Featuring the HENRY FIELDING
DINING 5 P.M.-2 A.M. Tues. through Sat.
IN THE WARM ELEGANT WORLD
"STARDUST"
EUROPEAN CABARET
Ladies' Nites—Tues., Wed., Thurs.
— DOWNSTAIRS —
"THE MOD WORLD"
DANCING 9-2 a.m. Tues. - Fri.; 9-1 a.m. Sat.
to the sounds of "MOONSHINE"
1037 View Street 385-1031
● A FULL FACILITY CABARET
● WHERE THE NEW AND OLD MEET

CHAUNEY'S RESTAURANT
Fine Seafood Cuisine
614 HUMBOLDT STREET
VICTORIA
"Across from The Empress"
385-4512

EIGHTH Hilarious Week

NOT NOW, DARLING
"A SUPERB EXAMPLE OF MODERN BRITISH DRAWING . . . ROOM COMEDY . . . LACED WITH SEX!" — TORONTO SUN
Mature — Warning Nudity and Suggestive Dialogue — B.C. Dir.
Nightly At 7:30 & 9:30
382-5922 • Douglas & Humboldt
In Nootka Court
TOWNE Cinema

THIS AIRLINE SERVES THREE WILD DISHES TAKE YOUR CHOICE

METROCOLOR
Fly Me
SEE STEWARDESSES BATTLE KUNG FU KILLERS!
RESTRICTED
WARNING: SEX and VIOLENCE.—B.C. Director.
FOX CINEMA
QUADRA AT HILLSIDE - 382-3370
NIGHTLY 7 and 9
"FLY ME" at 7:30 and 9:30

MOVIE GUIDE
"SAVE THE ORPHEUM LOTTERY TICKETS ON SALE AT CAPITOL — ROYAL AND CORONET

Daily at 1:45, 4:15, 6:45, 9:20 p.m.
Last complete show 9:05 p.m.
Mature Entertainment
ROYAL
805 BROUGHTON—383-5714
Winner of 7 Academy Awards!
Best Picture
Best Director George Roy Hill
Best Story and Screenplay
Best Film Editing
Best Art Direction
Best Costume Design
Best Original Song Score
"THE STING"

"A GUTSY, FUNNY MOVIE THAT TINGLES WITH THE HONEST JUICES OF LIFE!" —Clyde Gilmour, TORONTO STAR
Mature
The Apprenticeship of Duddy Kravitz
"WARNING: Frequent swearing, coarse and suggestive language." —R. W. McDonald, B.C. Director
CORONET
836 YATES ST.—383-6414
NIGHTLY AT 7:00 - 9:10 p.m.
DOORS 6:30 p.m.

LAST 2 DAYS
SEAN CONNERY
Mature Entertainment
CAPITOL
805 YATES—384-6811
ZARDOZ
Tonight and Thurs. at 7:05 and 9:15
Wed. at 1:05, 3:05, 5:05, 7:05 and 9:15

STARTS Friday
Filmed on Vancouver Island. General
"THE INBREAKER"

A PARAMOUNT RELEASE
DINO DE LAURENTIIS presents
AL PACINO in "SERPICO"
Color by TECHNICOLOR
They've got their own kind of mean game.
A Paramount Release
THREE TOUGH GUYS
Warning: Swearing and coarse language throughout. —B.C. Director
Technicolor
A Paramount Release
TILLICUM Drive-In
BURNSIDE AT TILLICUM—382-7534
GATES 8:15 P.M.
SHOW AT DUSK

SHOWS EVERYTHING THAT THE EYE OF A ROVING CAMERA CAN POSSIBLY GET DOWN TO SEE . . . PLAYBOY
"SEXUAL FREEDOM IN DENMARK"
Plus—"I A WOMAN" (Pt. 2)
RESTRICTED
Warning: Documentary on sex and childbirth.
ODEON 1
780 YATES STREET
383-0513
ENDS THURSDAY
Mon.-Thurs.—Denmark, 7:10, 9:50. Woman, 8:30.

BURT LANCASTER
SUSAN CLARK
CAMERON MITCHELL
Mature: Warning: Some coarse language and violence.
The most fascinating murder mystery in years.
The Midnight Man
ODEON 2
780 YATES STREET
383-0513
ENDS THURSDAY! At 1:15, 3:10, 5:15, 7:15, 9:20. Sunday Cont. from 3:10.

WINNER OF 4 CANADIAN FILM AWARDS

SPECIAL JURY PRIZE
BEST ACTRESS
Geneviève Bujold
in CLAUDE JUTRA'S
KAMOURASKA
HAIDA
808 YATES STREET
382-4278
RESTRICTED
Warning: Some nude sex scenes.
Nightly at 7:05, 9:20.
Sat., Sun., Wed. Matinees at 1:45, 4:20.
HURRY! ENDS THURSDAY

Harry Caul will go anywhere to bug a private conversation
The Directors Company presents
Gene Hackman in "The Conversation"
Written, Produced & Directed by Francis Ford Coppola
HURRY! ENDS THURSDAY

COUNTING HOUSE CINEMA 1
Mature
Broad at Broughton
383-3434
NIGHTLY at 7:05, 9:20

American Graffiti

GENERAL
COUNTING HOUSE CINEMA 2
Nightly at 7:10, 9:20.
Broad at Broughton
383-3434
33rd WEEK IN VICTORIA

Threat to resign won't alter law

In the Legislature

Labor Minister William King said Tuesday he would not change labor laws to suit Vancouver Mayor Art Phillips, and if the mayor wants to resign over the issue, that's fine with him.

Phillips said Monday that provincial legislation allowing policemen and firefighters to strike was "stupid." King, he added, should call a plebiscite to find out what the people of Vancouver thought about the issue.

Asked in the house whether he would introduce changes to the legislation, King replied: "Certainly not."

□

Another 10 cool nights in the B.C. Interior, and the worst flood threat will be over, Provincial Secretary Ernest Hall said Tuesday.

Hall told the legislature that 25 to 30 per cent of the snow was already gone, and continuing cool nights would slow the runoff.

□

Socred MLA Alex Fraser (Cariboo) has challenged Public Works Minister William Hartley to a public debate on the government's controversial Bill 31, the Mineral Royalties Act.

Fraser said Tuesday in a telegram to Hartley that he was anxious "to get on with it," provided the debate took place in a mining community.

The challenge was triggered by an exchange on the floor of the house last Friday when Hartley told the Legislature he would be willing to fight an election on the merits of Bill 31.

□

Community halls, garages, farms and other facilities will be used next year to prepare students in remote parts of B.C. for entry into senior high schools.

Education Minister Eileen Dailly said Tuesday a new "modified education program" would help eliminate the necessity for students in isolated areas of the province to make daily bus trips of up to 100 miles or to board out.

The new program will be adapted to community requirements and will focus on home economics and industrial education.

Local people will be employed as teacher aides to help qualified personnel implement the new program.

The first to try out the new scheme will be the Cariboo-Chilcotin school district. The education department has already allocated $18,000 to prepare a curriculum.

□

Grants up to 10 per cent of total construction costs for non-profit cooperative housing projects were announced Tuesday by B.C. Housing Minister Lorne Nicolson.

Nicolson said the grants would help decrease rents during the initial years of the development and he hopes they will "lead to a substantial increase in co-op housing projects."

□

Transport Minister Robert Strachan said Tuesday he would look into alleged delays that occur before Autoplan insurance adjusters in some communities assess damaged vehicles.

Questioned in the legislature by Socred MLA Alex Fraser (Cariboo), Strachan said he hadn't been aware of such delays.

More talk about disclosures

Sunshine or snoop bill?

By NANCY BROWN
Colonist Reporter

It's a sunshine bill or it's a snoop bill; it will lift any suspicion that hovers over politicians and public officials or it will just satisfy idle curiosity and provide ammunition for troublemakers.

Whatever it is, the Public Officials and Employees Disclosure Act received further debate in the House Tuesday.

And Liberal leader David Anderson suggested its provisions be extended to press and radio owners, publishers and reporters.

Attorney-General Alex Macdonald said the bill, particularly necessary in the age of Watergate, will clean things up for future generations.

"I suppose I am looking on the seamy side," said Macdonald, "in terms of people owning land and sitting on the zoning committee of a municipal council.

"We have corruption laws and maybe they should be strengthened, but unless people know, there is no use to have great criminal sanctions about things that are never brought to the light of day."

The bill, Macdonald claimed, has two purposes.

It will lift suspicion from elected people and officials and stop any gossip and rumors about them.

And it will help to raise public esteem for elected people.

"How better to do that than to say the voter should know the things that might affect a person's judgment when he comes to cast a vote in the Legislature or municipal council?" he asked.

He said that a suggestion that disclosure should be made privately to an appointed trustee was "clubby. We say people should be in a position to judge politicians, not have politicians judge themselves."

Robert McClelland (S.C.—Langley) said disclosure should be made to a public official and the information should be made public only for just cause, not on a frivolous basis.

Liberal Allan Williams said it was unfortunate the legislation had been brought in because it appeared to be predicated on the assumption that officials would use their positions for personal gain.

He termed it snoop legislation that would encourage people with nothing better to do to concern themselves with the private business of politicians.

At the same time, it would do nothing to prevent conflict of interest or corruption, since it would be simple for anyone who wanted to use his position for personal gain to circumvent the legislation.

The legislation, said Williams, suggested that only monetary interests could affect a person's judgment, and the disclosure demands were in any case based on very limited property qualifications.

There was no provision for punitive action, and nothing to prevent a person using his position for private gain.

The legislation could be used to satisfy idle curiosity, he said, and a mischievous person could, on the eve of an election, launch a court action against a candidate on the grounds that he had not made full disclosure. Then, after the resulting publicity had ruined the candidate's chances, the matter could be allowed to drop without penalty.

Liberal leader David Anderson said the legislation should be extended to press and radio reporters who influence public opinion. He said the public was entitled to know about a reporter's holdings since stories might be colored either subconsciously or deliberately because of them.

Big jump seen for heating oil

Big price increases will likely be imposed this fall on home heating oil, Attorney-General Alex Macdonald predicted Tuesday.

He made the comment during committee reading in the Legislature of amendments to the B.C. Energy Act which will enable the government to pay "consumer energy grants."

The grants will be designed to offset increases in the cost of certain petroleum products and will be paid out of natural resources revenue.

Macdonald refused to state the form the grants would take, and said this would only be decided after recommendations are made by the B.C. Energy Commission. In a rapidly changing situation, he added, it was impossible to predict what these recommendations might be.

In any case, Macdonald said, the commission would expect oil companies to show restraint in any price increases.

Government considering purchase

Hangar for helicopters?

Public Works Minister William Hartley said Tuesday the government was considering the purchase of another hangar at Patricia Bay Airport.

In reply to a question from Victoria Socred MLA Newell Morrison, the minister told the Legislature he would disclose full details if the government decided to go ahead with the deal.

Morrison said in an interview outside the house that there were rumors the government wanted to buy a number of helicopters and needed hangar space for them.

He said the hangar in question was formerly used by the Flying Firemen, owned by Bud Rude of Victoria. The company operating the water bombers went into receivership last year.

Morrison said unconfirmed reports indicated the asking price for the hangar was $250,0000, but the government was offering only $155,000.

Hartley would only say the deal "was too good to be passed up," indicating that the government might already have reached agreement with the owner of the hangar.

Marine Calendar

NAVY
Rainbow — in Astoria.
Saskatchewan — in Nanaimo.
Gatineau — in Astoria.
Tranova — in Astoria.
Restigouche — in Astoria.
Mackenzie — Powell River.
Provider — New Westminister.
St. Croix — Nanaimo.
Fundy — Nanaimo.
Thunder — Nanaimo.
Cowichan — Nanaimo.
Miramichi — Nanaimo.
Endeavour, Laymore — Gulf of Alaska.

MARINE SCIENCES
William J. Stewart — Telegraph Cove.
Vector — Georgia Strait.
Pandora — Vancouver.
Richardson — Georgia Strait.

COAST GUARD
Racer — Cape Scott Patrol.
Vancouver — on Station Papa.
Rider — Sandheads Patrol area.
Ready — Victoria Patrol.
Camsell — In Vancouver for refit.
Quadra — en route for Dakar, West Africa.
Sir James Douglas — departing for West Coast.
All other ships in port.

MERCHANT MARINE
Royal Roads — Graffan.
Tahsis — Irish Pine.
Nanaimo — Stove Camble.
Royal Roads — Manna.
Esquimalt — Sea-land Finance.
Crofton — Themis.
Nanaimo — Federal Mackenzie.
All other ships in port.

Protect me in jail, youth asks

"If I go to Wilkinson Road (provincial jail in Saanich), can I be placed in protective custody here? There's some people there that I've had a lot of trouble with in the last three years."

That statement Tuesday in Victoria Provincial Court by a 20-year-old former Victorian provided an inside glimpse of the drugs world.

Peter Maurice John Bevis had pleaded guilty before Judge Edmond Jorre de St. Jorre to a Saanich charge of theft by conversion — stealing another person's car by selling it Jan. 14, 1972, for 28 capsules of heroin.

Prosecutor Peter Birkett and Saanich police Cpl. Robert Pringle told the judge the case began Dec. 18, 1971, when Bevis traded his 1968 Volkswagen to Saanich resident Donald Mark Alexander for the latter's 1963 Austin Healey.

Bevis did not tell Alexander there was a $1,200 lien on the Volkswagen, but he did say some repairs were needed. The two agreet Bevis would keep the Volkswagen for a few days to complete repairs.

Alexander was made the registered owner of the Volkswagen, but could not get possession. Between the trade date and mid-January, 1972, he asked Bevis eight times for the car — without success.

On Jan. 14, 1972, Bevis sold the Volkswagen to another man for 28 capsules of heroin, then worth about $500. A few days later, Bevis offered Alexander $1,000 for the Austin Healey or said he would return it.

Alexander said he would accept either deal and a deadline was set. But Bevis was unable to raise $1,000 and could not return the Austin Healey, which he had wrecked in an accident.

Late in January, the man who bought the Volkswagen found out about the lien (a bank eventually seized the car) and went looking for Bevis.

Pringle said Bevis, "who was in the drug scene at the time, was threatened and went to Winnipeg." Later in 1972, he heard of the Saanich theft warrant against him and went to Montreal. Now he had returned "to get all charges that may be pending off his back."

Alexander, the innocent victim of the story, wound up minus both Volkswagen and Austin Healey. In fact, said Pringle, "Mr. Alexander's out of pocket quite a bit of money."

Birkett, who emphasized Bevis was not being charged with possession of heroin, said he was sentenced June 3 in Nakusp, B.C., to six months in a correctional centre at Kamloops for possession of marijuana.

Bevis was sentenced by St. Jorre to six months, starting Tuesday, for the theft. He asked the judge to be returned to Kamloops because of trade training there and his fears about Wilkinson Road jail.

St. Jorre said the courts had no control over where a person was sent; corrections officials decided that. But he asked Birkett to notify authorities at the Wilkinson Road jail of both the desires and fears of Bevis.

OH! WHAT A BEAUTIFUL MORNING... WHEN YOU ARE A Colonist CARRIER!

JOIN THE ACTIVE TEAM...
EARN MONEY IN YOUR SPARE TIME AND HAVE A GREAT DEAL OF FUN!

Colonist carriers go on exciting, fun-filled trips to Vancouver to see the sights . . . enjoy Playland, to ride to the top of Grouse Mountain in the famous skyride. And, sometimes they are off to Seattle and its space needle, mono-rail and colorful Civic Centre. Colonist carriers have a ball visiting many other interesting places. When they travel they stay at the best hotels, enjoy the best of foods . . . they really live it up.

In addition to trips they can win prizes of all kinds . . . radios, bike supplies, games, camping equipment, sporting goods and lots more . . . all from The Daily Colonist's exclusive carrier prize display.

Of course there's a handsome monthly profit and other cash awards from managing their own business, a Colonist route.

The nice thing about it all is it only takes a few hours spare time each month.

TO JOIN THE ACTIVE TEAM
Phone 384-4111 or fill in application form and MAIL TODAY!

BE A Colonist CARRIER . . . and profit by your action!

Circulation Department,
The Colonist,
2621 Douglas St., Victoria, B.C.

Yes, I would like a Colonist route in my neighbourhood.

Name .....
(Please print)

Address ..... Apt. No. .....

Phone ..... Age ..... School .....

Your application will receive immediate attention.

POGO

RIPKIRBY

A PHONE CALL INTERRUPTS A GRIM DRAMA.

BLONDIE

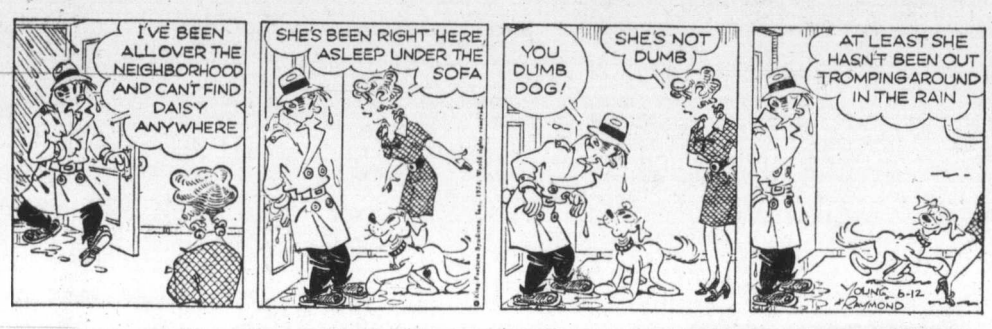

MARY WORTH

Hi and LOIS

KERRY DRAKE

ARCHIE

JUDGE PARKER

LIL ABNER

MORGAN

M.V. Chesnut's Garden Notes

As many of my readers know, it has been my habit for many years now, when answering my mail, to enclose a packet of unique seeds of some sort with my reply — not always, of course, but when time permits, and when I happen to have some interesting seeds to share.

Earlier this season, I had a letter from a lady asking advice on her roses. After scribbling my reply on the back of her letter, as is my custom, and inserting it in her stamped and self-addressed envelope, I enclosed a packet of seeds of Portulaca grandiflora, which is a remarkably fine little ground-hugging annual flower, quick and easy from seed, quite colorful, and thriving in hot, dry, sunny sites.

★ ★ ★

I got a letter back from her husband which soured the cream on our breakfast table when I read it to my family:

He berated me for sending out seeds of "this awful weed" and told me he had spent half his life trying to eradicate portulaca from his garden, and he made a suggestion as to the disposal of my surplus seeds which couldn't be printed in a family paper!

I can sympathize with my irate friend, for certainly the portulaca weed, P. oleracea is one ofthe most exasperating of all our garden invaders, and very difficult to eradicate once it gets a foothold.

What he didn't realize, of course, is that my seeds were harmless garden flowers quite incapable of becoming a pest, even though they belong to the same family as the weed.

★ ★ ★

Portulaca weed, also known as purslane and pursley, owes its extraordinary powers of endurance to a rather clever trick on the part of Mother Nature, who fixes things so the seeds have widely varying periods of germination.

When a plant of purslane succeeds in scattering its seeds in your garden, some of them will come up within two weeks. Others will take a month, two months, six months.

★ ★ ★

Even two years after every weed has been hoed out, purslane seedlings from the original seeding will still be coming up.

This is highly disconcerting and almost incomprehensible to the home gardener accustomed to dealing with ordinary plants. If he sows, say, radish seeds, he knows they will all come up within a week or 10 days, and could be eliminated permanently with just one stroke of the hoe.

Why, then, does this infernal portulaca keep popping up out of the ground even after the beds have been weeded as clean as a whistle?

According to Sir Edmond Salisbury, probably Europe's leading authority on plant behavior, this erratic germination is nature's provision to ensure that some individuals of the portulaca race will survive the perils of the hoe and grazing animals to live, set seed, and perpetuate the race.

★ ★ ★

I wish I knew some easy and surefire way to eradicate purslane from the garden, but I don't. It can be killed with certain weedkiller chemicals, true, but you can't use these in close proximity to other garden plants, nor will these preparations kill the dormant seeds which haven't come up yet.

There are other chemicals known as pre-emergent weedkillers or weed preventers which will kill the seeds as they germinate, but only for the one season, and they have no effect on weeds already up and growing. Moreover, they kill your garden seeds as well as those of the weeds.

★ ★ ★

The trick here, of course, is to make sure the stuff is never allowed to go to seed in your garden, and this means unremitting labor with the hoe right through to the end of the growing season.

Portulaca weed often gets its chance to ripen and scatter its seeds in the late fall when enthusiasm for gardening has waned and the hoe has been hung up in the toolshed for the winter.

Strange as it may seem, purslane was once quite popular as a salad plant and for boiling like spinach; in fact, only the other day I saw tins of the stuff, imported from Holland, in the gourmet section of a supermarket. There is no doubt, too, that grazing animals are quite mad about it.

★ ★ ★

Dr. Edward Spencer, in his excellent book, Just Weeds, suggests the following method of eradication: "Feed it to the family, feed it to the hogs, feed it to the soil bacteria in the compost heap."

Arthur Hoppe

"The Lord is listening all the time. The Lord has got his tape recorder going from the time you're born until you die" — The Rev. Billy Graham, commenting on the expletives in the presidential tapes.

Scene: The heavenly real estate office. The Landlord is humming happily to himself as he puts the finishing touches on a new galaxy. His business agent, Gabriel, enters, papers in one hand, golden trumpet in the other.

The Landlord: A phantasmagora of comets, one Milky Way, a sprinkling of novae . . . Ah, quite lovely, if I do say so myself.

Gabriel: Excuse me, sir. But we've received another statement from Billy Graham.

The Landlord: Billy who? Oh, yes, the one who thinks I'm a middle-class Republican. What does he want now?

Gabriel: Oh, nothing, sir. He merely told reporters that you've put a wire tap on every tenant of that little planet you love so much, Earth.

The Landlord: I have?

Gabriel: If you haven't, sir, you certainly should. The principles of sound, modern business management demand it.

The Landlord: They do?

★ ★ ★

Gabriel: It's a question of planetary security, sir. You know very well how those irresponsible tenants commit rampant acts of vandalism — gouging up your carpets of wildflowers, dumping their garbage in your air and waters. Really, sir, they're destroying property values right and left.

The Landlord (sighing): I know, Gabriel. I know.

Gabriel: With an efficient and comprehensive system of wire taps, we could probe into every nook and cranny of their daily lives—their intimate conversations, their secret boasting, their love-making, their . . .

The Landlord (frowning): Really, Gabriel!

Gabriel (carried away): It's the only way to determine who is being disloyal! Who is breaking the rules!

★ ★ ★

The Landlord: I'm sure all of them have broken a rule or two in their time.

Gabriel (triumphantly): Exactly, sir! And once we have the proof on tapes, (he raises his trumpet eagerly) I can sound the eviction notice.

The Landlord: No, no, Gabriel. That's going too far.

Gabriel (shaking his head): You keep saying that, sir, despite every sound practice of property management. Well, at least you could listen to the tapes and compile an enemies' list.

The Landlord: A what?

Gabriel: An enemies' list, sir. You could draw up a roster of those who refused to contribute to your good works, those who are secretly disloyal, those who . . .

★ ★ ★

The Landlord: And what would I do with such a list?

Gabriel (enthusiastically): Why, you would visit those on it with plagues of boils and locusts and income tax auditors. You would take away their television stations, destroy their newspapers, hound their attorneys . . .

The Landlord: But why, Gabriel?

Gabriel (surprised): Why, to put the fear of you in them, sir. To make them respect you.

★ ★ ★

The Landlord: Do you really think they'd respect an eavesdropping vengeful, power-mad voyeur?

Gabriel: But, sir, Billy Graham says . . .

The Landlord (in a voice of thunder): By me! Who does Billy Graham think I am? A president?

Sydney Harris

Thoughts at Large:

A country is civilized when status is conferred by merit and not merely by function — when a good carpenter, a good barber, a good cook, are accorded the social respect we give to a mediocre

★ ★ ★

broker or an indifferent accountant.

If a small thing has the power to make you angry, does that not indicate something about your size?

★ ★ ★

When he makes a grievous mistake in international relations, a nation's leader usually is confronted with the options of plunging his country into war or losing face; and the power-driven men who seek office would rather lose anything but face.

The most honest quote of the year from a public man was made by Norman A. Carlson, director of the U.S. Federal Bureau of Prisons, when he said: "The only thing we can say with any degree of certainty is that we still know very little about how to deal effectively with offenders. It is ludicrous to pretend otherwise."

★ ★ ★

I've never understood why the adjective for "giant" should be "gigantic" rather than "giantic."

★ ★ ★

The smart person sneers that it is only "by luck" that someone has inherited a lot of money — failing to recognize that it is also "by luck" that he inherited a lot of brains, which he would like to take all the credit for.

★ ★ ★

The worst evils are not committed by individual criminals or sinners, but by those who profess a principle of an "ism"; by those who enlist their wicked acts under the banner of a separatist creed or cause, and thus seek to escape personal responsibility for viciousness.

★ ★ ★

With rare exceptions, nothing is more fruitless than "interviewing" the average actor or performer; for people become performers laregely because they have a deficiency of identity, not an excuse.

★ ★ ★

Alfred Nobel really believed that his invention of dynamite was a blessing for mankind, since it would make future wars "too terrible; to be waged by anyone; there are people today who just as foolishly believe the same about the H-bomb.

★ ★ ★

An honest vulgarism, such as "Ain't I," is far preferable to a false genteelism, such as "Aren't I," which has nothing to recommend it.

★ ★ ★

The comic strip Pogo's late creator, Walt Kelly, is assured of immortality for at least one line: "We have met the enemy, and he is us."

James Bacon's Hollywood

HOLLYWOOD — Believe it or not, producers **Fred Weintraub** and **Paul Heller** have casting plans for their Kilometer 33 that will top the current teaming of **Steve McQueen** and **Paul Newman** in The Towering Inferno.

Who could that be? **Marlon Brando** and **Henry Kissinger?**

No. Heller is now in Europe talking with **Laurence Olivier** and **Jean-Paul Belmondo** and there's a third part in which the producers think only of **Clint Eastwood, Gene Hackman, Newman** or **Robert Redford.**

Weintraub - Heller, who made Enter the Dragon and Woodstock, believe the current passion for teaming super male stars will continue for several years.

"The success of such pair-of-guys films as Butch Cassidy and The Sting, both with **Newman and Redford,** Scarecrow, with **Hackman** and **Al Pacino,** Papillon, with **McQueen** and **Dustin Hoffman,** and Sleuth, with **Michael Caine** and **Olivier** makes it certain that films with two or more great male roles will be the surefire way to sell tickets," says Weintraub.

It's happened before. The '30s saw **Bogie** and **Cagney** or **Eddie Robinson** or **Gable** and **Tracy** or even **Duke Wayne** with the other straight shooting lawman, **Randolph Scott.**

Mike Nichols' next project will be The Mousebed Fortune with **Warren Beatty** and **Jack Nicholson** teamed. **Caine** and **Sidney Poitier** co-star in The Wilby Conspiracy.

But there seems to be nothing for the girls. They just write scripts for feminine superstars to pair off. Probably would be too much upstaging.

★ ★ ★

Shelley Winters joins **Sam Waterson** in Journey Into Fear, for New World Productions, the Vancouver-based movie company.

★ ★ ★

Sammy Cahn's name is misspelled "Chan" on **Frank Sinatra's** recording of Let Me Try Again. Sammy wrote the song for Sinatra with **Paul Anka.**

Sammy is quite philosophical about it.

"My real name is Cohen but now that it's Chan, I'll sell better in China."

★ ★ ★

Johnny Carson has really become a tennis nut. He recently competed in the Alan King Tennis Classic at Caesars Palace in Las Vegas But I think it was going a bit too far when Carson brought **Ed McMahon** with him to leap over the net in case he won.

★ ★ ★

Arnold Rosenthal, the first Jewish country singer, opens next month at the Troubadour.

Arnold formerly was with **Gary Lewis** and his Playboys until he discovered there's gold in them Tennessee hills.

★ ★ ★

Character actor **Phil Kenneally** and his wife **Jeri** celebrate 20 years of marriage after one of the strangest courtships in history.

Phil is an alumnus of the Actors Studio and Jeri is a former executive assistant to Lee Strasbberg, the studio headman.

Some 21 years ago, Phil called up Jeri and proposed on the phone. She said yes.

Then he didn't call back for 14 months. He was out on the road in a play.

When he next called, he called her 25 times in one day before she, in desperation, finally got on the phone.

"Why should I have so much trouble talking on the phone to my fiancee?" was his first question.

PIXies By Wohl

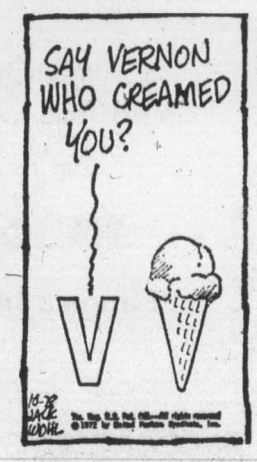

Some like it clean some like it dusty

MOOSE JAW, Sask. (CP) — Half of the 900-block Dufferin Street will be allowed to collect dust while the other half is regularly cleaned, city council has decided.

Council had voted previously to implement a dust control program on the entire street, but overturned half its decision when residents of the street's north side objected, saying the mixture harms grass and shrubs.

Residents of the southern side of the street favored the dust control program.

Far-left parties make ballot for first time

OTTAWA (CP) — For the first time the Communist and the Marxist-Leninist parties will be on the ballot in the July 8 federal election.

The office of the chief electoral officer announced Tuesday that the two parties achieved this in flurry of nominations before a midnight Monday night deadline.

Under the Elections Act a party is mentioned on the ballot if it has 12 or more members in Parliament just before dissolution.

Thus the Liberals, Progressive Conservatives, New Democrats and Social Crediters automatically go on the ballot July 8.

But the act also says a party which registers with the chief electoral officer, which keeps its registration up to date and which nominates at least 50 candidates by the 28th day of the campaign, also can be mentioned on the ballot.

Both the Communists and the Marxist-Leninists made it this year.

The former have nominated 60 candidates so far and the latter 73.

Other parties did not nominate the minimum number of candidates by the deadline and were dropped. These included the Modernization Party, the Canada Party and Le Parti Canadienne Francais.

The Western Canada party did not keep its registration up to date.

Apparently the Libertarian Party of Canada, formed recently in Toronto, did not hope to get on the ballot. Party chairman Michael Blake said recently it hopes to field 25 candidates who will run as independents.

Each party is designated on the ballot in French and English.

At their own request these are the designations of each of the six parties on the ballot:

Liberals—Liberals;

Conservatives — Progressive Conservative;

New Democrats — NDP;

Social Credit—Social Credit?

Communists — Communist Party of Canada;

Marxist-Leninist — Marxist-Leninist Party.

The Marxist-Leninists attempted to have their designation the Marxist-Leninist Party of Canada. But they were stuck with what they got because that is the way they had registered with the chief electoral officer.

Leger's wife smiles

SHERBROOKE, Que. (CP) — A smile from Mrs. Jules Leger was indicative Tuesday of the improving condition of her husband, the Governor-General, who suffered a stroke Saturday night.

Leaving the University of Sherbrooke hospital centre where Leger has been convalescing since his stroke, Mrs. Leger was confronted by a photographer who asked if he could snap her picture.

"Not until I've had my hair done," she said with a big smile before allowing pictures.

An aide said the Governor-General was "in fighting spirit" and eating his meals unaided.

Leger was moved out of the hospital's intensive care unit and into a private room Monday as his condition improved and he passed through what doctors had described as the first critical 48-hour period.

Leger came to Sherbrooke on Saturday to receive an honorary degree and attend the convocation of the University of Sherbrooke.

At a dinner that night, Leger complained of not feeling well and was taken to the university hospital.

Basford sticks to claim

VANCOUVER (CP) — Urban Affairs Minister Ron Basford Tuesday rejected charges by real estate men that the low-down-payment mortgage scheme announced last week by Prime Minister Trudeau is unrealistic.

Real estate spokesmen had said the new deal on moderately-priced homes would not apply in Vancouver since it is virtually impossible to buy a house in the city for less than the $44,900 ceiling anticipated under a complicated qualifying formula.

Basford admitted there was some confusion over the figure.

He told a press conference almost half the homes sold in the city in the first four months of this year were priced below that figure.

He quoted records of the Greater Vancouver Real Estate Board's multiple listing service to show that 211 homes were sold below $44,000 and 288 were sold at higher prices. And the average mortgage on a $44,000 sale, he said, was $35,000.

This, Basford said, is well within the limit for the new mortgage deal and additional assistance offered under an expansion of the assisted home ownership program and other measures.

Workers get $2 increase

VANCOUVER (CP) — Members of local 213 of the International Brotherhood of Electrical Workers, on strike since May 1, approved Tuesday a proposed interim settlement with 48 independent contractors.

The proposal includes a $2-an-hour increase on a base rate of $7.86, a 34-hour week and increased holiday pay.

Supertankers to sail canal

WASHINGTON (AP) — Rear-Admiral Brian McCauley, who supervised the minesweeping of the Suez canal, said Tueaday the Egyptians plan to deepen the waterway so it can handle oil supertankers. The work probably would enable U.S. aircraft carriers to pass through the canal, McCauley said, but he estimated it would take at least six to eight more months before the canal is ready for use again. It has been closed since the 1967 Arab-Israeli war.

OUR VANITY IS SHOWING* IN TWO WAYS

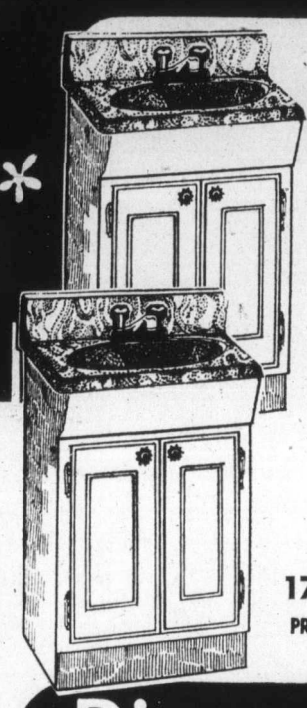

BATHROOM VANITY

Thunderbird is showing off its wide variety of fine quality vanities this week. Come in and see our full line of beautiful cabinets with one-piece cultured marble tops with built-in basin!

17 x 20 PRICES FROM $69.95 FAUCET EXTRA

Westinghouse APPLIANCE SALE

Thunderbird now have a large selection of Westinghouse '74 models in stock on our showroom floors. Come in and let our salesmen show you the quality and features. Remember "YOU CAN BE SURE IF IT'S WESTINGHOUSE"

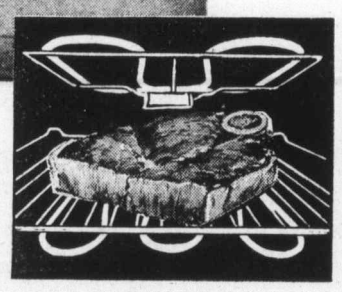

NO TURN SPEED BROIL

Sears both sides at once, seals in juice and flavour. Gives you more succulent results in HALF the time. Second element plugs out. Variable broil control lets you dial degree of heat for best results.

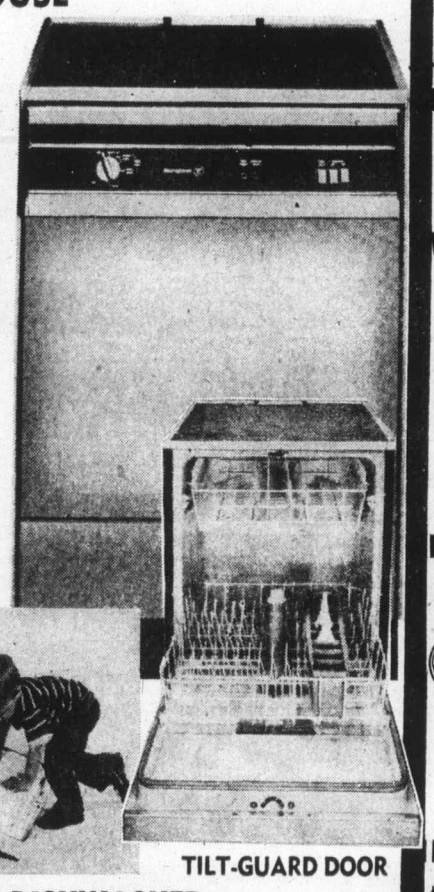

CATALYTIC CONTINUOUS CLEANING

Oven cleans itself while you cook, eliminates most food soil. Glass-covered control panel with removable knobs, automatic timing centre, minute timer and selector switch. No Turn Speed Broil for juicier steaks in half the time. Easy-to-clean plug-out surface elements allow simmer or high-speed heat on any one; two 8-inch and two 6-inch. Platform light, oven light, oven and surface signalites. Large oven window. Variable broil heat control. Optional motorized-rotisserie kit available.

$359.95 $10 EXTRA FOR GOLD OR AVOCADO

TILT-GUARD DOOR

CONVERTIBLE DISHWASHER

Three pushbuttons: Five cycles: with Sanitizer; Sanitizer guarantees super-hot 145° wash and rinse water to eliminate bacteria and ensure clean dishes. Soft food disposer liquifies and flushes away soil. Powerful 2-level washing action reaches every corner. Power Dry system for thorough, safe, even drying. Extra-thick insulation for quiet, cool operation. Sanitary porcelain-on-steel tub resists chips, stains. Nylon-covered random load racks extend out fully for easy loading and unloading. Tilt guard safety door safety release tilting or toppling.

$329.95 $10 EXTRA FOR GOLD OR AVOCADO

Discount Prices

GARBAGE DISPOSER

Easy to install disposer with powerful ½ H.P. motor and 1-year guarantee!

$34.95

Grape Glass HALL LIGHT

Dress up your hall with this rich looking fixture and save!

$2.95

U-Ground ELECTRICAL RECEPTACLES

See Thunderbird for all your electrical needs!

2 for 79¢

Always Handy ELECTRICAL TESTERS

For 110 or 220 volts- . . . save this week!

89¢

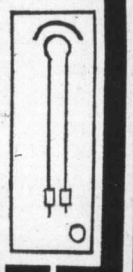

Weather Proof FLOOD LIGHT

With 150-watt bulb . . . Compare!

$4.49

4-INCH ALUM. DRYER VENT

$1.49

14-2 With Ground HOUSE WIRE

NMW-9 house wire for all your home electrical projects . . . see Thunderbird for all your electrical supplies! 250-ft. coil.

$24.95

Handy Reference Do It Yourself BOOK

$1.99

MIRROR TILE

12 x 12 Clear EACH 89¢

Gold Vein EACH $1.15

SHEET METAL

5"x5' TIN DUCT ..... Ft. 25¢

4"x10"x5" 90° ..... 89¢

4"x10"x5" STRAIGHT BOOT ... 89¢

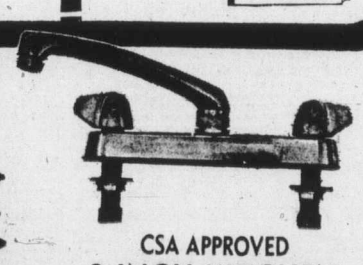

CSA APPROVED 8-INCH KITCHEN FAUCET

Easy-to-install faucet- . . . get rid of that old faucet today!

Reg. Value $16.95 $12.95

2929 DOUGLAS STREET

386-2921

STORE HOURS:

Mon. - Thurs. 8:30 to 5:30

Friday 8:30 to 9:00

SATURDAY 9:00 to 5:00

thunderbird

Prices Effective through Monday

We Reserve the Right to Limit Quantities

USE YOUR CHARGEX

CHARGEX

386-2121

CLASSIFIED ADVERTISING

386-2121

Vancouver Island's Largest Shopping Centre in Print

11:30 p.m. to 7:30 a.m.

TELEPHONES AFTER-HOURS AND SUNDAY
Editorials, 383-4114
Sports, 383-4113

BOX REPLIES

All replies to private box numbers available from 8:00 a.m. to 6:00 p.m. Monday to Friday inclusve.

Victoria Press Box numbers available on request. Charge $2.00 and $3.50.

OFFICE HOURS

Classified Counter, 8:00 a.m. to 5:30 p.m. Business Office, 8:30 a.m. to 5:00 p.m. Monday to Friday inclusive.

* * *

OFFICE CLOSED SATURDAY

* * *

CLASSIFIED TELEPHONE HOURS

8:00 a.m. to 6:00 p.m. Monday to Saturday inclusive.

* * *

CLASSIFIED COPY DEADLINES

Regular classified advertisements may be placed at the counter, 8 a.m. to 5:00 p.m. on the day prior to publication, Monday to Friday inclusive. By telephone, 8:00 a.m. to 5:00 p.m., Monday to Saturday inclusive.

All classified semi-display copy must be in the possession of Victoria Press Ltd., 2621 Douglas Street by 12 noon on the day prior to publication with the exception that copy for Sunday Colonist must be in by 12 noon Friday.

FULL COVERAGE CLASSIFIED RATES

REGULAR CLASSIFIED LOCAL RATE

One day, 9c per word per day.
Three consecutive days, 8c per word per day.
Six consecutive days 7c per word per day.
1 6-pt. heading or white space allowed to be charged at 5 words.
Minimum advertisement 10 words and $1.00.
Each initial, sign, group or figures and abbreviation counts as one word.

SEMI-DISPLAY LOCAL RATE

Ads requiring a style other than that mentioned above will be charged by the measured agate line (14 agate lines equal 1 inch).
One day, 42c per line, $5.88 inch.
Three consecutive days, 37c per line, $5.18 inch.
Six consecutive days, 32c per line, $4.48 inch.

NATIONAL RATE AND OUT-OF-PROVINCE RATE

Regular classified, 10c per word per day.
Semi-display, 50c per line per day.

Birth Notices $2.50 per insertion for standard message of 30 words or less. 8c each additional word or initial.

In Memoriam notices, Cards of Thanks, Death and Funeral Notices, 35c per line per day. Three consecutive days 90c.

Births, Deaths, In Memoriam Notices, Cards of Thanks, personals not accepted by telephone.
Single paper rates on request.

SUBSCRIPTION RATES

Wherever carrier service is maintained, $3.00 per month.
By mail—
Canada, $3.50 per month, $10.00 per 3 months, $39.00 per year.
United States, $4 per month.
Sunday Only—
Canada, 25c per copy, $13.00 per year.
United States, 30c per copy, $15.60 per year.
Commonwealth and Foreign rates upon request.
Mail subscriptions are payable in advance.
Authorized as second class mail, Post Office Department, Ottawa. Member Audit Bureau of Circulations

TERMS OF PUBLICATION

The Victoria Press Ltd. shall not be liable for non-insertion of any advertisement beyond the amount paid for such advertisement.

In the event of an error occuring the liability of Victoria Press Ltd. shall not exceed the charge for the space actually occupied by the item in question.

All claims on error in publication shall be made within 12 hours thereafter and if not made shall not be considered. No claim will be allowed for more than one incorrect insertion not for errors not affecting the value of advertisement.

All estimates of cost are approximate. Advertisers will be charged with space actually used.

All advertising copy will be subject to the approval of the Victoria Press Ltd., who reserve the right in its sole discretion to classify, reject or insert copy furnished.

Advertisements must comply with the British Columbia Human Rights Act which prohibits any advertising that discriminates against any person because of his race, religion, sex, color, nationality, ancestry or place of origin, or because his age is between 44 and 65 years, unless the condition is justified by a bonafide requirement for the work involved.

While every endeavor will be made to forward replies to box numbers to the advertiser as soon as possible, we accept no liability in respect of loss or damage alleged to arise through either failure or delay in forwarding such replies, however caused, whether by negligence or otherwise.

CIRCULATION REPRESENTATIVES

Duncan, Chemainus—
P. J. Rogers 746-6181
Lake Cowichan—
P. Edwards 749-6771
Port Alberni—
P. Smit 723-8312
Nanaimo—
A. Lakey 753-2766

DUNCAN BUREAU

Duncan Financial Centre, 435 Trunk Rd. Office and telephone hours 8:30 a.m. to 5 p.m. Monday to Friday inclusive.
PHONE DUNCAN 746-6181

United States Representatives
MATHEWS, SHANNON and CULLEN, INC.
New York, Boston, Chicago, Detroit, Philadelphia, Pittsburgh, Cleveland, Syracuse, Charlotte, Atlanta, Cincinnati.

CLASSIFIED SERVICE FOR DUNCAN COWICHAN VALLEY CHEMAINUS RESIDENTS

Classified Ads phoned in to our Duncan office 746-6181 before 3:30 p.m. will appear in the following day's paper.

NOTICE OF COPYRIGHT

Full complete and sole copyright in any advertisement produced by Victoria Press Ltd. is vested in and belongs to, Victoria Press Ltd.; provided, however, that copyright IN THAT PART AND THAT PART ONLY of any such advertisement consisting of illustrations, borders, signatures or similar components which is, or are, supplied to Victoria Press Ltd. by the advertiser in the form of engravings, matrices, casts, etc., and incorporated in said advertisement shall remain in and belongs to the advertiser

1 BIRTHS

DE HOOG — Born to Andre and Diane a son, Andreas Alexander, 8 lbs., 15 ozs. on May 16, 1974, a darling little brother for Leah and a first great grandson for Mr. E. Freeman. Many thanks to Drs. J. Dickson and B. Warrender and maternity staff at Victoria General Hospital.

FOX — Born to Keith and Jean Fox, Mountain View Crescent, Duncan, B.C., at Cowichan District Hospital, on May 25, 1974, a daughter, Kimberly Jeanne, 7 lb. 4¼ oz. Many thanks to Dr. F. Nagy and T. G Egan and maternity staff of CDH.

MACDONALD — Born to Mr. and Mrs. R. F. Macdonald, 2807 Irma Street, at Royal Jubilee Hospital on March 3rd, 1974, a boy, Darren Ron, 8 pounds, 15 ounces, a brother for Brent.

PASS — Born to Mr. and Mrs. Konrad R. Pass, 70 Pilot Street, Victoria, B.C., at Royal Jubilee Hospital on June 2, 1974, a girl, Heidi Elaine, 6 lb. 4 oz. A granddaughter for Mr. and Mrs. Richard Pass and Mr. and Mrs. Geo. Forrest. Many thanks to Dr. Gough and Maternity staff of Royal Jubilee. (Insured)

SIMPSON — David and Cathy are the happy parents of Rachel Anne, 6 lbs. 7 oz. born January 26th, 1974. Many thanks to Dr. R. Forgie and Nursing Staff at Victoria General Hospital.

SOMNER — Born to Dennis and Elaine (nee Michaux) of 414 Vincent Ave., Victoria at Jubilee Hospital, February 3rd, 1974, a lovely baby girl, Kurstie Dennaine, 7 lbs. 1 oz. Proud grandparents, Mrs. P. Michaux and Mr. and Mrs. G. W. Somner (first grandchild). Many thanks to Dr. Archie Gray, nurse Neufeld and Maternity Staff.

THOMAS — Born to Mr. and Mrs. W. K. Thomas, 2860 Ronald Rd., at Royal Jubilee Hospital on May 31st, 1974, a girl, Leanne Nicole, special thanks to Dr. E. R. Higgs and Maternity Staff of Royal Jubilee Hospital.

TYTGAT — Bob and Gloria (nee Gagnier) are proud to announce the birth of their first child, a son, 7 lbs. 7 oz. on May 26, 1974, Rodney John Edward. A first grandson for Mr. and Mrs. J. B. Gagnier of Victoria. A seventeenth grandchild for Mr. and Mrs. E. Tytgat of Winnipeg, Manitoba. Many thanks to Dr. Mark Fisher and Dr. Edward Prevost and staff of Royal Jubilee Hospital.

CLASSIFICATION INDEX

VITAL STATISTICS
1 Births
8 Card of Thanks
5 Deaths and Funerals
9 In Memoriams
10 Funeral Directors

NOTICES
14 Announcements
15 Coming Events and Meetings
16 Catering, Banquets and Reception Rooms
20 Lost and Found
11 Monumentals
18 Places to Visit
17 Restaurants

EMPLOYMENT
21 Help Wanted—General
22 Office Help
23 Skilled Trades
24 Sales Persons and Agents
25 Teachers
26 Part Time—Temporary Help
30 Situations Wanted

BUSINESS SERVICES AND DIRECTORY
36 Business Services and Directory

PERSONAL SERVICES
33 Bands, Musicians and Orchestras
40 Business Personals
44 Dancing
42 Education
71 Music Teachers
39 Personals
32 Trade Schools
38 Travel

MERCHANDISING
83 Aircraft
117 Antiques
78 Bicycles
80 Boats and Marine
65 Building Supplies
93 Cameras, Supplies and Photo Finishing
127 Chicks, Poultry, Hatching Eggs, Supplies
135 Farm Implements
12 Florists
60 Fuel
97 Furniture
120 Garden Supplies
99 Groceries, Meat and Produce
130 Heavy Equipment and Machinery
128 Livestock, Supplies and Events
100 Miscellaneous for Sale
103 Miscellaneous Wanted
109 Miscellaneous to Rent
77 Motorcycles
70 Musical Instruments
125 Pets and Supplies
96 Ranges, Stoves and Furnaces
92 Sporting Goods
115 Swaps
63 Timber
98 TV, Stereo, Radio Sales and Service
112 Wanted to Rent, Miscellaneous

AUTOMOTIVE
164 Auto Body and Painting
162 Auto Repairs, Service and Towing
168 Campers and Trailers
166 Cars and Trucks Wanted
150 Cars for Sale
151 Foreign Import and Sports Cars
169 Mobile Homes and Parks
149 New Car Directory
160 Parts, Accessories
158 Tires
154 Trucks and Buses
156 U-Drive and Auto Washing

ACCOMMODATION
185 Convalescent and Rest Homes
175 Hotels
178 Summer Resorts
181 Tourist Accommodation

RENTAL
201 Apartments to Rent, Furnished
200 Apartments to Rent, Unfurnished
202 Apartment Furniture to Rent
203 Apartments Wanted
206 Duplexes to Rent
207 Duplexes Wanted to Rent
215 Halls, Warehouses, Stores and Offices to Rent
197 Housekeeping Rooms to Rent
199 Housekeeping Rooms Wanted
211 Houses to Rent, Furnished
210 Houses to Rent, Unfurnished
212 Houses Wanted to Rent
190 Room and Board
191 Room and Board Wanted
193 Rooms to Rent
194 Rooms Wanted

FINANCIAL
155 Automobile Financing and Insurance
233 Mortgage Loans and Insurance
234 Mortgages for Sale
230 Personal Loans and Insurance
235 Wanted to Borrow

REAL ESTATE
280 Acreage for Sale and Wanted
240 Business Opportunities
241 Business Opportunities Wanted
300 Churches
247 Commercial or Industrial Properties
258 Condominiums and Townhouses
253 Country Homes and Properties
270 Exchange Real Estate
290 Farms for Sale and Wanted
263 Garages for Sale, Rent, Wanted
293 Gulf Islands Properties
250 Houses for Sale
265 Houses Wanted to Buy
295 Listings Cancelled
268 Listings Wanted
271 Lots for Sale
294 Mainland and Out-of-Province Properties
273 Property for Sale
274 Property Wanted
244 Revenue Property
245 Revenue Properties Wanted
285 Up-Island Properties
256 Waterfront Properties

PHONE DIRECT **386-2121** TO PLACE YOUR CLASSIFIED AD

5 DEATHS and FUNERALS

APPLEBY — In Victoria on Saturday, June 8, 1974, in her 86th year, Mrs. Ethel May Appleby late of 773 Snowdrop Ave. Born in Eaglescliffe, County of Durham, England and formerly a resident of Regina, Sask. Survived by her two sons, Geoffrey of Victoria and Frederick of Medicine Hat, Alta., seven grandchildren and five great grandchildren.
The funeral service will be conducted on Thursday, June 13, 1974 at 11:00 a.m. from CUNNINGHAM FUNERAL CHAPEL with the Rev. F. W. Hayes officiating followed by cremation. Flowers gratefully declined by request.

ATWELL — On June 11, 1974, Mrs. Mabel Atwell, born in Warrington, Lancashire, England, and a resident of Victoria for the past 16 years, late residence, 1485 Lang St.; formerly of Brantford, Ont. She leaves her husband, C. R. (Joe) Atwell, at home; sons, Ralph, Victoria, B.C. and Rex, Long Beach, Calif.; sister, Florence, Jacksonville, Florida and nephews, Jack, Colbourne, Ont. and William, Sharon, Ont.
Service will be held in the Sands Mortuary Limited, "Memorial Chapel of Chimes", on Thursday, June 13, 1974 at 1:00 p.m. Interment in the Hatley Memorial Gardens.
Sands — Victoria

BLYTH — Elizabeth June, suddenly in Victoria, B.C. on June 9, 1974. Born in Cannifton, Ontario. Survived by her loving husband, Gerald, daughters Susan and Tammy at the residence 1935 Townley St. Also her mother Mrs. Lillian Rosevear and sister Joyce of Bellville, Ontario.
Private cremation, flowers declined with thanks. Donations may be made to the charity of your choice. Arrangement through the Memorial Society of B.C. and First Memorial Services Ltd.

BURNELL — Stuart C. Burnett passed away suddenly at Tsawwassen June 6. Survived by his wife Shirley, 1 son and 4 daughters, his father George F. Burnell of Victoria, brother George F. (Junior) of Victoria, and his sister Mrs. Marion Sluggett of Brentwood Bay. Born and brought up in Victoria and worked for B.C. Hydro for twenty years.
Funeral serivce was held on June 8, at Ladner, B.C., conducted by Rev. Alex Calder of Victoria.

CLARE — Passed away June 10, in Chilliwack, General Hospital, Clara Clare in her 93rd year, late of Trans Canada Hwy., Yale, B.C. Survived by one daughter, Mrs. Dorothy Van Angeren, Pouce Coupe, B.C., two sons, Leonard, Victoria, B.C., Sidney, Burnaby, B.C., 11 grandchildren, 21 great grandchildren. Predeceased by her husband Frank, also by two daughters, Cathrine Mansell, May Algie.
Funeral services will be held Thursday, July 13 at 2 p.m. at St. John The Divine Anglican Church at Yale, B.C. Clergy of the Parish, Fraser Cheam officiating. Cremation. Flowers gratefully declined, donations may be made to Maintenance fund of St. John The Divine Anglican Church, c-o Henderson Funeral Home, 102 College St., Chilliwack, B.C.

COULSON — Passed away at the Saanich Peninsula Hospital on Sunday, June 9, 1974, Mr. George Scott Coulson in his nintieth year, born in Virden, Manitoba, August 14, 1884. Resident of British Columbia for over seventy years. He worked for Oak Bay Municipality for over twenty years. He also drove Tally-Ho for a number of years. He was predeceased by his loving wife Annie, June 16, 1966 and his eldest son George, killed in action, in September, 1944. Survived by his son Clifford J. of Port Alberni; three daughters, Mrs. R. (Eleanor) Sproule, Mrs. R. (Doris) Tweed and Mrs. H. (Margaret) Gow all of Victoria; also seventeen grandchildren and two great-granddaughters and other relatives.
Funera siervce in McCall Bros. FLORAL CHAPEL, Johnson and Vancouver Sts., on Thursday, June 13 at 1:15 p.m., with the Rev. A. Calder officiating. Interment at Hatley Memorial Gardens. Flowers gratefully declined. Friends may if they desire send donations to the charity of their choice.

KING — On May 24, 1974, in Epson, England, Mrs. Elizabeth King, aged 73, of 1591 Mortimer St., Victoria, B.C. Born in Kilkeel County Down, Northern Ireland. She is survived by her loving husband Gordon and daughter Betty Mae and son-in-law, Eddie, three grandchildren, Wendy, Wayne and Warren. Also brother and sister in Alberta, seven sisters in Northern Ireland, one sister in London. Three brothers in Northern Ireland.
Funeral services were held on May 26, 1974 in Kilkeel Presbyterian Church. Friends so desiring may donate to the G. R. Pearkes Clinic on Haro Rd.

LOOPEKER — In Victoria, B.C. on June 10, 1974, Mr. Herman Loopeker, aged 58 years, born in Amsterdam, Holland and a resident of Victoria for the past 16 years, late residence, 61 Cadillac Ave. He leaves his two brothers in Holland and his nephew in Phoenix, Arizona. Mr. Loopeker was a member of the B.P.O.E., No. 2, Victoria, B.C.
Service under auspices of the B.P.O.E., No. 2 will be held in the Sands Mortuary Limited, "Memorial Chapel of Chimes", on Friday, June 14, 1974, at 3:00 p.m. Cremation. Flowers gratefully declined.
Sands — Victoria

MacLEOD—In Victoria, B.C. on June 9, 1974, Mrs. Mary MacLeod, widow of John MacLeod, aged 82 years, born in Habost, Ness, Isle of Lewis, Scotland and a resident of Victoria for the past 55 years, late residence, Suite 63-3050 Chown Place. She leaves her sons, John T. MacLeod and Alastair A. MacLeod; nieces and nephews in Scotland. Predeceased by her son, Donald Iain MacLeod, serving during the Second World War.
Private service will be held in the Sands Mortuary Limited, "Memorial Chapel of Chimes", on Thursday, June 13, 1974 at 3:00 p.m. Rev. H. M. Hunter officiating. Interment in the Royal Oak Burial Park. Flowers gratefully declined.)
Sands—Victoria

MURRAY — At Mountain View Rest Home, Mount Newton Cross Road, Central Saanich, B.C., on June 10th, 1974, Mr. Robert Douglas Murray. Born in Quebec and a resident of Langford, B.C. for the past 19 years; formerly of Innisfail, Alberta from 1911 until 1955. He leaves his son, Alan Murray, Colwood, B.C.
Service will be held in the Sands Funeral Chapel of Heather, Colwood, B.C. on Wednesday, June 12th, 1974 at 1:00 p.m., Rev. David R. Stiven officiating. Interment in the Hatley Memorial Gardens.
Sands—Colwood

NEWMAN — Suddenly on June 8, 1974, in Victoria, Mr. Arthur Ernest Newman aged 46 years of 1060 Nicholson. He leaves his wife Joy: 3 sons and 1 daughter in Edmonton; 2 stepsons in Prince George; 1 stepson in Victoria; 3 granchildren in Victoria; 1 grandson in Edmonton; 3 brothers and 8 sisters.
PRIVATE funeral service in McCall Bros. FAMILY CHAPEL on Thursday, June 13 at 3:00 p.m. with the Rev. Geoffrey Smith officiating. Interment at Royal Oak Burial Park.

NORTHEY—Suddenly on June 9, 1974, Mrs. Evelyn Ruth Pearl Northey, aged 35 years, born in Tisdale, Saskatchewan and a resident of Happy Valley, B.C., late residence. 119 Fashoda Place. she leaves her loving husband, Ernie; sons, Dale and Brent and daughters, Janette and Sharon, at home; her parents, Mr. and Mrs. G. Ellingson, Victoria, B.C.; grandfather, Mr. Dan Burns, Burnaby, B.C.; brother, Everett Ellingson, Calgary, Alberta; sister, Miss Jerry Ellingson, Montreal, Quebec; nieces, nephews, aunts and uncles. Mrs. Northey was a member of the Royal Purple, Hudson Bay, Sask.
Service will be held in the Sands Funeral Chapel of Heather, Colwood, B.C., on Friday, June 14, 1974, at 1:00 p.m., Rev. David R. Stiven offciating. Interment in Hatley Memorial Gardens. Sands—Colwood.

PORTER — On June 7, 1974, at Royal Jubilee Hospital, Mrs. Hilda Porter, (Gonnason) aged 89 years, of 336 Simcoe St. Born in Victoria, Mrs. Porter was predeceased by her husband Henry A. (Gus) Porter.
Private Funeral services were held Tuesday, June 11, at Royal Oak Crematorium. Rev. W. B. Taylor officiated. Hayward's Funeral Chapel in charge of arrangements.

SAWCHUK — Peter, late of 1417 Finlayson St., Victoria, aged 67, passed away at the Victoria General Hospital, June 8, 1974. He is survived by his wife, Tatiana, of Victoria, one daughter, (Lily) Mrs. H. Brownson, Victoria, one son Henry, Port Alberni, five grandchildren, one brother Mike, Vancouver.
Funeral services will be held Thursday, June 13, at 1:30 p.m. from the Stevens Funeral Chapel, Port Alberni. Interment in Alberni Memorial Gardens. Flowers gratefully declined. If friends so wish, contributions may be made to the Canadian Cancer Society.

SMITH — In Victoria, B.C., on June 10, 1974, Mr. Frederick Smith, aged 91 years, born in England and a resident of Victoria for the past 5 years, late residence 1151 Heald Ave., formerly of Coleman, Alberta for many years. He leaves his daughter, Mrs. George E. (Ellen G.) Green, 1151 Heald Ave.; 2 grandchildren.
Service will be held in the Fantin's Funeral Home, Coleman, Alberta, on Friday, June 14, 1974, at 2:00 p.m., Dr. E. C. Bryant officiating. Interment in the Union Coleman Cemetery. Arrangements by the Sands Mortuary Limited.
Sands—Victoria.

WILLIAMS — in Victoria, B.C., on June 9, 1974, Mr. Stephen John Williams, age 21 years. Born in Lloydminster, Sask., and had been a resident of Sidney, B.C., for the past 14 years, residing at 845 Birch Road. He leaves his loving parents, Mr. and Mrs. Bill Williams, 845 Birch Road, brothers, Lloyd and sister-in-law, Georgina, Sidney, B.C., Robert and Richard, at home, sisters, Carol and Sheila, Victoria, B.C., Lynn and Cathy, at home, niece, Tammy; Grandmother, Mrs. Anne Jones, Victoria, B.C., aunts, uncles and cousins.
Service will be held in the Sands Funeral Chapel of Roses, Sidney, B.C., on Thursday, June 13, 1974, at 1:00 p.m. Mr. Peter Rashleigh and Mr. Frank Lines officiating. Interment in Royal Oak Burial Park. Those so desiring may contribute to the charity of their choice.
Sands — Sidney

WOOD — On June 8, 1974, in Victoria, B.C., Jean Wood in her 72nd year. Beloved wife of Foster Frederick Wood, 338 Davida Street. A resident of Victoria for the past 9 years, formerly of Saskatoon. Besides her husband she leaves a brother, Joseph J. Bannerman, Vancouver and a sister, Mrs. Georgina Rose of Victoria.
Funeral services will be held in the THOMSON and IRVING Chapel on Thursday, June 13, 1974, at 1:30 p.m., followed by cremation.

9 IN MEMORIAM

CUNNINGHAM — In loving memory of Alexander T. (Scotty) Cunningham who passed away June 12, 1969.
"Gone is the face we loved so dear
Silent is the voice we loved to hear
Too far away for sight or speech
But not too far for thought to reach
Sweet to remember him who once was here
And who, though absent, is just as dear."
—Ever remembered by his loving wife Peggy and family.

10 FUNERAL DIRECTORS

SERVING VANCOUVER ISLAND

Sands

WE CARE
Dedicated to service
Sensible Prices
SANDS FUNERAL CHAPELS
VICTORIA 388-5155
SIDNEY 656-2932
COLWOOD 478-3821
DUNCAN 746-5212
LADYSMITH 245-2331
NANAIMO 753-2032
Your six community Chapels. Independent, Family Owned and Controlled. Sands since 1912.

IFC INTERNATIONAL FLIGHT CARE
Specializing in shipping to or from anywhere call collect
VICTORIA, 388-5155
SIDNEY, 656-2932
COLWOOD, 478-3821
DUNCAN, 746-5212
LADYSMITH, 245-2331
NANAIMO, 753-2032

Removal and Memorial Service
A Division of Sands
Covering Vancouver Island

McCALL BROS.
Funeral Chapels
1400 Vancouver Street
385-4465 — 385-4466 — 385-4467
Professional Service of the Highest Order . . . and at Moderate Cost.
WEDNESDAY, JUNE 12
BOYKO, Mr. Edward
10:30 a.m.—FORAL CHAPEL
BELCHER, Mrs. May Ellen
1:00 p.m.—ST. MARTINS-IN-THE-FIELDS CHURCH
SUTHERLAND, Mr. Alfred John
1:00 p.m.—FLORAL CHAPEL
ELKINGTON, Mrs. Margaret Evelyn, Private service—FAMILY CHAPEL
THURSDAY, JUNE 13
COULSON, Mr. George Scott
1:15 p.m.—FLORAL CHAPEL
NEWMAN, Mr. Arthur Ernest
Private service
3:00 p.m.—FAMILY CHAPEL

THOMSON & IRVING
Funeral Chapel
Est. 1906 — Formerly of Winnipeg
A Dignified and Understanding Service at Moderate Cost
PRE-NEED AT NEED SHIPMENTS
1625 Quadra St. Phone 384-2612

CUNNINGHAM FUNERAL CHAPEL
(Formerly Chaplin's
1155 Fort Street
Phone 384-5512 or 384-8626
Offering dignified moderate services for all. Geo. S. Cunningham, owner, manager.

FIRST MEMORIAL SERVICE
Undertakers for the Memorial Society of B.C.—658-5244

10 FUNERAL DIRECTORS

HAYWARD'S CHAPEL
Ready to carry out the family's wishes, quietly, sympathetically, with efficiency and dignity.
386-3505
734 Broughton St.

11 MONUMENTAL

STEWART MONUMENTAL Works Ltd.
ESTABLISHED 1896
Memorial of Distinction
Marble fireplace and tabletops
1403 May ST. 384-3452

MORTIMER'S MONUMENTS
ESTABLISHED 1877
"The Finest in Craftsmanship"
633 DAVID ST. 383-6421

15 COMING EVENTS and MEETINGS

BINGO
LONDON BOXING and ATHLETIC CLUB
7:30 p.m. WEDNESDAY
VICTORIA CURLING RINK
No game less than $30
All good neighbour games
$100 and $200 games
Jackpot
$300 on 50 calls
5 extra games
$100 or more
Free bus
Free parking

HORNET FOOTBALL BINGO
EVERY WED., 7:30 P.M.
O.A.P. HALL
1600 GOVERNMENT ST.
Admission $1
6 cards $2
20 Games, one at $50, one at $100
Minimum 65% guarantee
5 extra games
5 cards $1

HORNET FOOTBALL BINGO
Wed. 7:15 p.m.
O.A.P. Hall
1600 Government St.
20 games 2 at $30
1 at $50
1 at $100
5 extra games

THE LADIES AUXILIARY NO. 172 Royal Canadian Legion will hold its next general monthly meeting, Thurs. June 13 at 8 p.m. in the auditorium of the branch, 622 Admirals Rd.

20 LOST and FOUND

GENEROUS REWARD FOR INformation leading to the safe return of Marmaduke, year-old neutered gray tabby, short thick coat with black rings on tail. Lost at Bowerbank and Melville, May 29 phone 656-1596.

LOST: BROWN LEATHER purse containing prescription glasses, around Empress Hotel, 592-2536.

LOST MALE BROWN AND black 3 month old puppy. Sidney Area. Generous reward offered. Phone 656-6059.

8-WEEK-OLD FEMALE BLACK and white kitten with crooked tail, lost Sunday, Kisber Ave. area. 383-7738.

LOST — WHITE KITTEN, BURNside-Harriet area, on June 5, 382-9574.

FOUND PRESCRIPTION glasses, corner Government and Gorge, Saturday night 382-4965.

LOST 6-MONTH-OLD WHITE FEmale Samoyed. Had been hit by a car and may be injured. 592-2111.

LOST—BLACK, WHITE AND TAN part-terrier, male. Juan de Fuca arena area. Collar. 478-4174.

LOST — LADIES ELECTRIC Timex, on Fort between Douglas and Cook. 382-1628.

FOUND CHILDS TRICYCLE, Heron St., Oak Bay 598-3489.

21 HELP WANTED GENERAL

ADVERTISEMENTS IN THIS CLASSIFICATION MUST COMPLY WITH THE BRITISH COLUMBIA HUMAN RIGHTS ACT SEE COLUMN 1

AFFILIATED LOGGING ASSOCIATION OF B.C.

Affiliated Logging Association of B.C. executive representative required. Location Victoria. Duties to provide liaison between government, business, union and other organizations on a daily basis to prepare brief letters and presentations to government media and other organizations, to research and disseminate information that would be of interest to the members. The applicant must be able to appreciate the position of a small independent business man, must be able to communicate with all levels of government and other organizations. This is a new position with a salary of $15,000 plus, depending on qualifications. Please send resume in confidence to Manager, Room, 104, 3851 - 18th Ave., Prince George, B.C.

A NAME YOU CAN TRUST

Health Care Services
Upjohn Limited

In cities across Canada we are providing supportive health care services for Home Care, staff relief and Private duty cases. If you would like to help your own community then we may be able to help you to do so . . . If you are in the field of NURSING, or if you are a HOMEMAKER we would like to offer either temporary or part-time positions to you, plus an opportunity for you to select the hours and even the days that you wish to work. We pay a good wage and offer attractive benefits. Why not call us for more information.

388-6639
Mon.-Fri. 9 a.m.-4:30 p.m.
Health Care Services
Upjohn Limited
A Subsidiary of The Upjohn Co.

HAIRDRESSER REQUIRED, View Royal area, short week, top rate, for fully qualified operator. Phone 479-4852 days, and 478-5030 evenings.

CHAMBERMAID REQUIRED for local hotel. Call Mrs. Gretchen, 385-6731 before 3:30 P.M.

ENGINEERING AIDE

The Environment and Land Use Committee Secretariat requires a qualified person to be empoyed in the Recreation Division of the Resource Analysis Unit. Under direction, will assist the professional resource personnel in land inventory mapping, environmental impact studies and research, primarily in the field of outdoor recreation, but also in the field of wildlife management, archaeology, history, agriculture, forestry, geography and geology; to handle air photo-interpretation and considerable field work primarily for landform identification and recreational anaylsis; library duties, research, and other related duties. Requires Secondary School Graduation and technical training or university courses related to renewable resources such as biology, soils and geology; preferably two years field experience with an appropriate combination of soils, forestry and-or wildlife experience; consideration will be given to candidates with archaelogy or related social science training and-or experience.
SALARY (1973 rate)
$657-$779
Obtain applications from the PUBLIC SERVICE COMMISSION, 411 Dunsmuir Street, Vancouver, or 544 Michigan Street, Victoria and return to Victoria by June 19, 1974.
COMPETITION NO. 74:1586

SUCCESSFUL EUROPEAN BUSIness gentleman in Prince Rupert will be requiring in the near future, for an expanding business venture, the following, unattached, attractive, personable woman, must be an abstainer, to manage and operate an exclusive ladies clothing boutique. Duties to include, buying, pricing, etc. Please submit all personal history references to Victoria Press, Box 640. All replies treated in the strictest of confidence. Personal interview to be arranged at a later date, please enclose phone number and address for appointment.

WORK FOR YOURSELF
Men-Women, be your own boss, make $100 to $1000 per month, part-time from your own home. Three positions open. For more information, call Amway Distributor, Mr. Bachra, between 6 to 8 p.m. 382-3293.

FRONT END MAN FOR MODERN service station, James Bay area. Must have initiative and be willing to work. Wages commensurate with experience. State qualifications and references when applying to P.O. Box 1111, Victoria.

TELEPHONE SALES
Mature person, permanent position, established firm. 9 a.m.-3 p.m. $2.50-$4 per hour. Phone Mr. Nelson between 3-4 p.m. only, 386-9122

GOOD HOME COOK FOR RETIRement lodge, between 30-34 guests. 5 days a week, 10 a.m. to 6:30 p.m. Nurses aide 2 day shifts and 3 afternoon evening shifts. Also a night nurse, 3 nights a week. 384-8631.

COMMISSION DRIVER WITH small economical vehicle for city wide delivery service. Neat appearance, pleasant personality and must be available for weekends. Full or part time. Call Dial a Bottle, 592-1296.

FRIEGHT DRIVER. REQUIREments are 2 years experience driving in the city. 25 years and over, preferably married. Class 3 driver's licence. Apply 836 Devonshire between 9 a.m. and 5 p.m.

AIDES NEEDED FOR A SUMmer day camp for children aged 6-12. Must have experience working with those ages. Monday to Friday, 8:30 to 4.30, $90 weekly. 384-1934.

QUALIFIED MECHANIC FOR modern 3-bay service station. James Bay area. Wages commensurate with experience. State experience and references when applying to P.O. Box 1111, Victoria.

GENERAL MAINTENANCE MAN or couple to clean inside of center and keep up grounds outside. Live in or out. Phone Mrs. Nyquist — 479-1655.

3 PART TIME MEN FOR SUMmer work, Esquimalt area, must be physically able. Phone for interview between 3 and 5 p.m. 384-5911.

WOMAN INTERESTED IN LOOKing after two teenage children while father works, 14 and 15 years old. Live in, child welcome. 478-8598.

RECREATION WORKER. MUST have experience working with youths 10-16. Male preferred. Must be athletic and well versed in most sports. $100 weekly. 384-1934.

FULL TIME SALES CLERK with management ability, mature lady with sales experience. Apply in person 1115 North Park. Mornings.

EXPERIENCED SHINGLER TO install approximately 23 squares of sq. butt asphalt shingles and caps on cottage. Can be done in spare time. Call 592-2120 after 5.

CLERK RECEPTIONIST FOR downtown motor inn. Typing and ability to deal with public essential. Steady work for right party. Queen Victoria Inn, 386-2821.

SECURITY PATROL COMPANY requires part-time and full-time patrolmen and salesmen. Apply Suite 21-483 Burnside Rd. East until 5:30 p.m.

EXPERIENCED WAITRESS wanted, closed Sundays and Holidays. Apply in person after 11 a.m., Johnny's Coffee Shop, Fort and Quadra.

CASHIER-HOSTESS, MUST BE smart in appearance. Part-time, evenings only. Phone 388-5551 for appointment.

WEEKLY RELIABLE CLEANING lady for Cadboro Bay home. Non-smoker. Good wages to experienced worker. 598-8113.

MAN FOR DELIVERY AND warehousing duties. Full time employment. 386-3841 for appointment.

EXPERIENCED CHAMBERMAID required immediately; apply in person James Bay Inn 270 Government St.

EXPERIENCED KEY-PUNCH operator, day or night shift. for further information please contact Mrs. Russell at 479-7117.

LADIES RETAIL STORE. SALES persons, experienced, part-time. And seamstress, part-time. 383-7181.

BABYSITTER NEEDED 8-5 P.M., my home. Gordon Head area. For beginning of July. Woman with child acceptable. 656-2457.

RESIDENT MANAGER CAREtaker required for 34-suite apartment. Please reply with particulars to Victoria Press, Box 663.

STOCKROOM BOY AND AUDIO salesman needed for stereo store. Phone 386-2935 or apply in person to House of Stein. 721 Yates St.

SUMMER EMPLOYMENT SERvice station attendant. Approximately 30 hours a week. Phone Mr. Marshall, 383-5031.

AUTOMOTIVE MECHANIC needed to rent two service bays in a very busy service station. 382-5432.

LIGHT JANITORIAL 6 TO 7 hours per night, Monday to Friday, $2.60 per hour. Must have own transportation. 383-0122.

PART OR FULL TIME SALES manageress for handcrafted gift shop. Phone: Mrs. Nyquist — 479-1665.

LABOURER WANTED, MUST have transportation, phone after 5, 652-2764.

BABYSITTER WANTED FOR four children in my home. No school girls please. Phone 383-8367.

2 HAIRDRESSERS, 2 TO 5 years experience. Apply Nels Todd, Gorge Centre, or 652-2996.

FLORIST DESIGNER OR TRAINee, must be mature. Full or part time. Victoria Press Box 655.

EXECUTIVE HOUSEKEEPER for downtown motor inn, Preferably with experience, 386-2812.

ASSISTANT MANAGER-ADMINISTRATOR
Well established residential construction company has an opening for a capable person to assist in all phases of construction in the field and in the office. Applicant must be bright, have good academic standards with degree from technical school or equal experience in building technology and management.
Best consideration will be given to the person who applies in hand writing giving detailed resume and encloses copy of school transcript, diploma or other proof of education and capabilities.
To the right person we offer good salary (depending on previous experience) plus opportunity for advancement and incentive.
Applicants please indicate negotiable salary desired. All replies confidential. Apply Victoria Press, Box 631.

CANOE COVE MANUFACTURING Ltd.
Assembly men required for pleasure yacht production. Duties include minor carpentry, small equipment and marine hardware installation, basic plumbing assembly, rough-in electrical wiring, furniture (wood), finishing, fiberglass laminating, exterior cleaning and waxing. Successful applicant may eventually perform all duties or specialize depending on personal aptitude and-or production requirements. Apply in person to Canoe Cove Manufacturing Ltd., 2300 Canoe Cove Road., Sidney, B.C. (Near Swartz Bay Ferry Bay Terminal.)

RETIRED OR RETIRING?
Oil company has opening for gas bar operator in the Victoria area for medium volume outlet. Gas sales only, no servicing or repairs. If you are retired, active and with good references and seeking to supplement your income with excellent renumeration write Mr. Werezak, No. 1 - 9628 101 Avenue, Edmonton T6A OH7. Interviews conducted locally.

JANITORS
Experienced Man-Wife janitor team wanted in Sidney area immediately by major cleaning company. Call 479-7539 to arrange interview.

ARE YOU WORTH $400 TO $500 A week and able to prove it? Are you well-groomed and mannered? Do you have complete self-confidence and able to project your personality? Are you able to follow directions? If you can answer yes to all of these only then phone Mr. Nicholls at 388-5052 between 9 and 10 a.m., Mon. to Fri.

PHARMACIST
Hospital pharmacist required, for four hundred bed rehabilitation and extended care hospital. Some experience and training in hospital pharmacy preferred. Please apply to Mr. G. Stewardson, Gorge Road Hospital, 63 Gorge Road East, 386-2464.

COL. SANDERS KENTUCKY FRIED CHICKEN
Requires well-groomed hardworking part and full time employees. Apply in person, between 1-4 p.m. at 3140 Douglas St.

AVON HAS . . .
An open territory in Cordova Bay. Sell part-time or full-time to earn extra money. No experience required. Call: Mrs. Guenther, 384-7345.

REQUIRED IMMEDIATELY, MAture woman for full time permanent position. Also wanted housewives for part time evening and day shifts. Apply in person Beacon Drive-In Ltd., 126 Douglas St., before 11 a.m.

JANITOR SERVICE DOING only quality work is looking for Janitoresses who are interested in doing only quality work, no others need apply. Working conditions excellent. Apply to Victoria Press, Box 641.

FLOOR CLEANER REQUIRED. Full time. Must have driver's licence Afternoon shift. Top wages paid Apply Bob's Janitorial Service, 1105 Alston.

TAXI DRIVERS WITH CLASS 4 license and chiefs permit. Guaranteed wage, statutory holidays, MSA, holiday pay, 5-day week. 383-1121 for appointment.

LADDER WORK
Trainee, drivers licence required. Must carry out instructions willingly! Apply Victoria Press, Box 588.

HOTEL DESK CLERK, prefer one experienced with front office procedure. Apply to Royal Olympic Hotel manager, 10 a.m. to 3 p.m. for interview.

URGENTLY REQUIRED
Presser for dry cleaners, experience not necessary. phone 477-8323 Mrs. Copestick between 8 and 12 a.m. for interview.

EXPERIENCED KEY-PUNCH operator needed immediately by well-established local firm. For further information call 382-8146.

WAITRESS, EXPERIENCED, MAture and reliable for downtown cafe, 40 hr. week, permanent position. 383-9433.

HAIRSTYLIST CAPABLE OF taking over large clientele, $3.50 an hour, Campus Coiffures, 598-3690 after 5.

TWO SHORT ORDER COOKS, one full-time, one part-time, no experience necessary. Goldstream area. 478-3722.

WANTED EXPERIENCED driver-swamper for full and part-time work, please reply in writing to Victoria Press, Box 618.

EXPERIENCED HAIRDRESSER urgently needed for Pentiction B.C. For more information call 382-4652 between 9 and 4.

EXPERIENCED BEVERAGE room waiter required, apply in person at Executive office in Red Lion Motor Inn, 3366 Douglas.

MATURE COUPLE TO MANAGE 48 suite deluxe condominium, James Bay. Please apply to Victoria Press Box 607.

MATURE RELIABLE SITTER required Monday to Friday, my home, Cook and Bay area, for two girls, ages 4 and 6. 385-5491.

WAITRESSES WANTED, COME in for an interview to Ray and Betty's restauarant between the hours of 8 - 7.

WANTED MATURE SITTER FOR 2 boys age 4 years and 10 months. Days. In your home. $100 plus per month. 479-8367 after 7.

URGENTLY NEED SITTER, days only, for 4-year-old boy. Phone after 4:30 p.m., 384-2155.

MAN AND WIFE COUPLE TO manage small apartment near downtown, live-in. 385-4761.

EXPERIENCED MAIDS REquired, immediately. Apply at 710 Queens Ave.

EXPERIENCED NURSES AIDE needed. Phone 8 a.m. to 3 p.m. 383-2323.

WANTED, HELP FOR GENERAL housework two days per week, references. 598-4319 or 592-2821.

EXPERIENCED GRILL COOK, Bert's Restaurant, 620 Trounce Alley. 383-0712.

EXPERIENCED WAITRESSES, night shift, apply in person Scotts Restaurant.

DRIVERS WANTED, CHIEF PERmit, class 4 licence. Phone between 2-4 p.m. 383-7111.

WANTED NURSE AIDS. FOR Glengarry Extended Care Hospital. 598-5151.

EXPERIENCED SHORT ORDER cook. Apply in person Maple Leaf Cafe, 1213 Douglas.

DRIVER WITH A VAN NEEDED for summer day camp. $90 weekly. 384-1934.

EXPERIENCED COOK FOR DINing room, 598-4511.

COOK FOR REST HOME. FULL-time. 385-9821.

TAXI DRIVERS, CLASS 4 LIcence and Chief permit. 386-7768.

WANTED PAPER CARRIERS for Vancouver Sun. 477-4354.

Woodward's
RAYMOND SALON REQUIRES HAIR STYLISTS
Earn a high income — no clientele necessary — Beautiful air conditioned salon in Woodward's store, Mayfair Shopping Centre. Call Mrs. Sinclair — 386-3322 local 304.

COOKS: GRILL — SHORT order — Pastry, Stockman. Permanent ideal year round island location. Union scale. Advancement opportunity. Apply immediately to chef 248-3225.

RECEPTIONIST CO-ORDINATOR
required to greet public at large luxurious co-ndominium project opening soon. Must have poise and enjoy meeting people. Hours 2-9:00, 6 days a week. Salary commensurate with experience and ability. Reply J. B. Young, Park Pacific Apts. Ltd., 345 Quebec St.

PROFITABLE COLONIST routes available in the Oak Bay, Hampshire, Foul Bay and Richmond Rd. areas. Profits according to route size range from $60 to $90 per month. Routes are compact and easily done within 1 hour each morning.
Please contact E. Bateman, Colonist circulation dept. at 383-4111 for further information.

CABINET MAKERS NEEDED urgently, steady employment for high quality craftsmanship in custom cabinet work. Must be dependable and capable, able to work without supervision. Apply in person to 116 Dallas Road. Highland Woodworkers. Wages — if you are worth if — we will pay it.

REPUTABLE OFFICE EQUIPment firm, requires typewriter, and adding machine serviceman, good working condition, fringe benefits, no travel, permanent position, excellent opportunity for advancement in service or sales, Victoria Press, Box 618.

LIBRARY CLERICAL ASSISTANT
for work on bookmobile in Colwood-Metchosin area. Resident of Colwood, Langford or Metchosin area preferred. Vancouver Island Regional Library, 479-6711.

WOMAN TO CARE FOR ELDERly semi-invalid lady, and do light housekeeping. Live in, own room and bath, 2 days off each week. Good wages. Apply in writing to P.O. Box 1174, Victoria.

WANTED: RELIABLE BABYSITter for summer months. Two children aged 10 and 8. Esquimalt and Admirals Rd. area. Phone 386-8662 after 6 p.m.

WANTED, RELIABLE MATURE woman to do housework and occasional cooking, excellent pay, must have own transportation, call 382-2211.

EXPERIENCED PARTSMAN REquired for industrial equipment dealership, excellent salary and company benefits. Apply in writing to Victoria Press, Box 619.

WANTED; EXPERIENCED PERson for cattle ranch in the interior of B.C. Please reply to Victoria Press, Box 629.

WANTED; EXPERIENCED cook, permanent position. Please apply in person Brands Restaurants Ltd.

WANTED; CARPENTER TO work on interior ranch for 2 months, suit retired person. 479-6761.

WAITERS AND WAITRESSES for Paul's Restaurants. Experienced preferred. Apply Paul's Drive-In 1900 Douglas.

REST HOMES REQUIRES EXPErienced ladies for shift work, or will train full or part-time. Res. 478-6451 or Bus. 598-6331.

GRILL COOK WANTED FOR small restaurant. 5 day week. No weekends. Apply in person, 1031 Cook St.

CHATELAINE BEAUTY SALON Wanted experienced hairdresser 386-0123.

DRIVERS WANTED, MUST have class 4 licence and chiefs permit. Apply Ste. 3, 840 Fort St.

GIRL OR WOMAN WANTED FOR daily housework, in resthome. Good wages. Live in. 598-6094.

MAN WITH CAR REQUIRED TO work servicing vacuums, will train. 386-6391.

22 OFFICE HELP

ADVERTISEMENTS IN THIS CLASSIFICATION MUST COMPLY WITH THE BRITISH COLUMBIA HUMAN RIGHTS ACT SEE COLUMN 1

DISTRICT OF NORTH SAANICH
Applications are invited for the position of clerk-typist for the Municipality of the District of North Saanich. In addition to typing this position requires the capabilities of maintaining records and dealing with the public. Applicants to state age, experience, qualifications, salary expected and the date available to Post Office Box 2027, Sidney, B.C. Applications will be received up to and including June 21st, 1974.

TORONTO DOMINION BANK
We have immediate openings in the Consumers Lending field with opportunities for advancement. Attractive starting salaries and fringe benefits offered. Salary will be commensurate with experience. Application should be submitted to our branch at 140 Commercial Street, Nanaimo.. All inquiries considered confidential.

ACCOUNTANT TO TAKE FULL responsibility for accounts from write up to monthly financial statements, stimulating position with aggressive management team. Salary in $8000-$9000 range commensurate with experience. Reply in confidence stating details of experience and qualifications to: Winspear, Higgins, Stevenson and Co., 1505 Robson St., Vancouver, V6G 1C4.

BANK OF MONTREAL
Positions are available for fulltime tellers. Previous bank or cashier experience is required. For further information, please contact G. R. Hatch at 385-2421 or apply in person at 1225 Douglas St.

SMALL PROFESSIONAL OFFICE in unique Downtown premises requires part-time Secretarial services, Tuesdays and Thursdays 9-5 p.m. or other suitable days. Stimulating work, dealing with city planning and urban development, calling for creative and intellectual interests, rather than routine office skill. Starting as soon as possible. Phone 383-8211.

INSURANCE SECRETARY
Full-time position for applicant experienced in the General Insurance field. Generous remuneration. Please apply in writing (no telephone calls), stating experience, to Mrs. Termehr, D. F. Hanley Agencies Ltd., 3293 Douglas Street, Victoria, B.C. (All enquiries will be acknowledged.)

CONVEYANCING SECRETARY required for local law firm. Please phone Mrs. McColl, 382-7246.

STENO-CLERK FOR INTERESTing positions dealing with people; for appointment phone 385-8781.

SECRETARY FOR BUSY LEGAL office, conveyancing experience a must. 388-4484.

DRAKE PERSONNEL
PERMANENT PART-TIME
Accounts payable, accounts receivable, some typing, general office. Hours 9-1. Salary $3 per hour.
CLERK TYPIST
Hours 1-5, (typing 50 WPM). Some previous office background. Salary $3 per hour.
DRAKE PERSONNEL
1175 Douglas St. 385-3425
"Never a fee to an applicant"

DRAKE PERSONNEL
RECEPTION TYPIST
Prestige new offices — good typing. Pleasant personality. Excellent phone manner. Previous office experience preferred but not essential. Salary $400-$500 depending on experience.
DRAKE PERSONNEL
1175 Douglas St. 385-3425
"Never a fee to an applicant"

DRAKE PERSONNEL
EXECUTIVE SECRETARY
This is a position for the secretary who wants to work for one man. Likes responsibility, good typing and shorthand. Must have previous secretarial background. Salary $600-$700.
DRAKE PERSONNEL
1175 Douglas St. 385-3425
"Never a fee to an applicant"

DRAKE PERSONNEL
GIRL FRIDAY
For busy office, typing, bookkeeping, knowledge of bookkeeping machine helpful, phone, etc. Salary $500 plus.
DRAKE PERSONNEL
1175 Douglas St. 385-3425
"Never a fee to an applicant"

ROYAL TRUST CLERK-TYPIST
Our busy Money Services Department requires a good typist, who is quick with figures. In this area we especially look for good grooming and personality. 1 to 2 years experience would be necessary to handle this job. If you qualify please call Mrs. Wilson, 388-4311 for details of salary and company benefits.

LOCAL OFFICE OF A MAJOR oil company needs someone interested in working in credit department. No experience required as on the job trailning provided, but must possess an outgoing personality, aptitude with figures, intelligence, and good common sense. Phone Credit Manager 384-0531 for further information.

PROFESSIONAL COUPLE, MIDdle-aged, requires small lot within 15 miles of Victoria capable of accommodating and serving a small house. The lot must have seaview, with horizon, it must be rocky, partly treed, and sunny, seclusion essential. Immediate cash purchase. Phone 383-8211.

INVOICE CLERK, EXPERIenced in Costing Merchandising from Invoices, both domestic and foreign. Require a mature responsible person, able to work under pressure. Basic typing. Permanent position, 37½ hour week. Wednesday off. Apply Standard Furniture Co.

CLERK TYPIST REQUIRED IMmediately. office experience not necessary but 50 WPM typing minimum. Pleasant working conditions with excellent opportunity for advancement. Please Call Mr. R. Firkus, 386-1361, Canada Permanent.

STENO REQUIRED, MUST BE reliable and personable. Duties include typing, shorthand and general office procedure. For appointment please contact Mr. Ken Kunzli, Borg-Warner Acceptance Canada Ltd. 598-4515. Salary to commensurate with experience.

EXPERIENCED LEGAL SECRETARY
Top salary, in keeping with experience. Contact Arthur Roberts at Cook, Roberts and Whittaker, 385-1411.

SECRETARY FOR SENIOR Partner with Law Company. Must have accurate typing, and ability to work on own initiative. Legal experience and shorthand would be an advantage, $600 plus, to start. 386-9021.

RECEPTIONIST REQUIRED FOR Investment Firm. Mature attitude and ability to deal with the public is essential. Typing and Business Knowledge is important. Hours 9 to 5. Please call Mrs. Webb at 388-7891 to arrange interview.

EXPERIENCED TRAVEL AGENT wanted for central Vancouver Island area. Please submit resume stating age, qualifications, wages expected etc., to Victoria Press Box 569.

LAW OFFICE
Requires experienced conveyancer. Salary according to ability and amount of responsibility assumed. Interview by appointment only. Phone 388-6631.

CONFIDENTIAL SECRETARY
For Senior Partner in Victoria Law Firm. Top salary for right person. Some experience in Wills and Estates preferred. Reply to Victoria Press Box 534.

WANTED: EXPERIENCED OFfice help in women's retail clothing store. Outgoing personality asset. Apply Victoria Press, Box 622.

CONVEYANCING SECRETARY required by June 17, accurate typing and shorthand a must. Apply to Kitto and Kitto Notaries Public, 817A Fort Street.

SAVINGS TELLERS (EXPERIenced). Pleasant working conditions in newly renovated carpeted office. Please phone Mr. R. Firkus, Canada Permanent, 386-1361.

ACCOUNTANT
Required for Building Supply firm, please reply stating experience, salary expected to, Victoria Press, Box 658.

GIRL WITH TYPING ABILITY and car needed immediately by OFY media research project. Pays $90 week. Call Dave, 382-9591.

SCOTIA BANK, DOUGLAS AND Hillside requires an experienced loans clerk typist apply in person to R. Hinkelman.

BOOKKEEPER RECEPTIONIST, part-time, approximately 12 hours a week. Apply in person at Uplands Gulf. 3095 Shelbourne St.

REQUIRED EXPERIENCED legal secretary, particular in the field of litigation. Excellent salary 388-7881.

EXPERIENCED KEY PUNCH operators required for evening shift. Hours 6-midnight. Phone Office Overload, 388-5565.

JUNIOR STENO FOR A SMALL friendly Law Company, must have some Legal and conveyancing experience. $500. 386-9021.

aboutv bruce lowther

When they write the final book about television, I hope they don't forget Kenneth Clark.

He did enough with Civilization, which showed how TV could combine the thought, the word and the picture to produce pure joy. But now, Clark has a second series which is equally as good entitled The Romantic Rebellion — who was who and what was what in painting from 1750 to 1850.

It's on Channels 2 and 6 at 10:30 p.m. each Monday and I wrote this special plug because the CBC sent me free a Longmans Canada Ltd. book, profusely illustrated, about the whole series. I accepted it without a qualm but I hope they don't send a similar book telling the history of Front Page Challenge.

□

BUREAU OF USELESS INFORMATION: Tuesday's answer — Most folks remember Brando screaming for Stella in A Streetcar Named Desire. But they may have a bit more trouble recalling Kim Hunter played Stella, who was Brando's wife as Brando starred in the role of Stanley Kowalski.

Today's question — All you have to do is describe the jobs two men had in show business. One was named Will Hays and lived from 1879 to 1954 while the other was named Will Hay and lived from 1889 to 1949. PS: which appeared in more movies? Answers Thursday.

"Testing . . . Charles! What madness brings you here? . . . Testing . . ."

Wednesday Highlights

1:30 p.m. — ABC Afternoon Playbreak repeats the column again. Crazy but nice—6, 8.

Other Woman, for which Hollywood veteran Pat O'Brien won an Emmy—4.

5:00—Baseball, Cincinnati at Montreal—2, 6.

8:00—PBS has quite an unusual evening: a light look at architecture, then at 8:30 the Arthur Miller tragedy Incident at Vichy, then at 10 p.m. a more serious look at architecture—9.

9:00 — NBC takes two hours to show four pilots that didn't make it as series. Names include Brenda Vaccaro and Jo An Pflug—5.

10:00 — ABC News repeats its sometimes shocking special Fire!—4.

11:30 — Hey, man, ABC does a rock and roll revival with Chubby Checker and Little Richard. Grease—4.

Wednesday Movies

12:00 noon — Terror Street (1954 Dan Duryea whodunit, very routine). No, Matilda, this is not the story of Langley Street—13.

12:45 — Tank Force (1958 war action, also routine), Victor Mature. We've been back almost two weeks and I've found some people were actually glad to read this column again. Crazy but nice—6, 8.

1:00 p.m.— Accused of Murder (1956 stinker). We came back just in time for two weeks of Vera Hruba Ralston losers and this is one—11.

1:30—Good Sam (pretty good 1948 Gary Cooper comedy). It stands for Good Samaritan, which also fits readers of this column—13.

3:30 — Let's Make Love (1960 Marilyn Monroe flop). Plus Yves Montand and Tony Randall and let's not—5.

3:30 — The Egyptian (1954 epic, conclusion), Edmond Purdom et al. Part one of this dog was on Tuesday and anyone who saw it won't repeat—7.

8:00 — Going Down the Road (1970 drifters drama), Doug McGrath, Paul Bradley. One of the best Canadian films—8.

8:00 — In of the Sixth Happiness (popular 1958 missionary drama), Ingrid Bergman, Curt Jurgens and the much-missed Robert Donat—11.

8:00 — That Touch of Mink (1962 Doris Day loves Cary Grant). We were away and we came back but she never left—13.

8:30—Pioneer Woman (fairish 1973 western), Joanne Pettet, William Shatner, David Janssen—4.

11:00—Flamingo Road (1949 nyet). Joan Crawford squares her shoulders and faces life, which backs down—13.

11:30 — The Fifth Daay of June (missable 1972 war drama). Richard Johnson, Franco Nero. Big deal—12.

11:45 — The Anniversary (1968 Bette Davis horror funsies)—7.

11:50—Showdown (1963 Audie Murphy). You can knock Audie if you like but at least he never made a movie with Vera Hruba—2.

12:00—Bamboo Saucer (1967) followed at 2 a.m. by Invisible Invaders (1959). They make Vera Hruba look good—6.

12:00 — Interlude (sleek 1968 soaper), Oskar Werber, Barbara Ferris. Followed at 2:25 a.m. by Sword of Granada (1960) but not by me—8.

Wednesday Radio

10:00 a.m. — The CBC repeats a two-hour vaudeville special — CBU-FM (105.7).

8:00 p.m. — Concern examines the modern family — CBU (690).

Program Schedules for Wednesday

Programs subject to last minute changes by stations concerned

CBUT 2	KOMO 4	KING 5	CHEK 6	KIRO 7	TIME	CHAN 8	KCTS 9	KTNT 11	KVOS 12	KTVW 13
	Jeff's Collie	Today	Canada AM	J. P. Patches	8:00	Canada AM		Beaver	Cartoons	Rocky
	News	Today	Good Morning	Capt. Kangaroo	8:30	Romper Room		New Zoo Revue	Cartoons	Cisco Kid
	News	Dinah's Place	Ed Allen	News	9:00	Pete's Place		Joker's Wild	Joker's Wild	Lost in Space
	Not Women Only	Jeopardy	Pay Cards	News	9:30	Pay Cards		Gambit	Gambit	Lost in Space
Mon Ami; Giant	Merv Griffin	Wizard of Odds	Mon Ami; Giant	Now You See It	10:00	Eye Bet		Calendar	Now You See It	Ladies Day
Mr. Dressup	Merv Griffin	Hlywd. Squares	Mr. Dressup	Love of Life	10:30	Yoga		Calendar	Love of Life	Jack LaLanne
Sesame Street	Merv Griffin	Jackpot	Golden Years	Young, Restless	11:00	Jean Cannem		Get Smart	Young, Restless	Living Easy
Sesame Street	Pyramid Game	Celeb. Stakes	Eye Bet	Search for Tmrw.	11:30	Jean Cannem		Mayberry	Search for Tmrw.	Gourmet
Luncheon Date	Password	Noon Look	News; Clarkson	News	12:00	News; Bt Clock		Three on Match	Merv Griffin	Movie:
Luncheon Date	Split Second	Noon Look	Ida; Movie:	As World Turns	12:30	Clock; Movie:		Cartoons	Merv Griffin	Terror Street
First 5 years	All My Children	The Doctors	Tank Force	Guiding Light	1:00	Tank Force		Movie:	Merv Griffin	Movie
Audubon	Playbreak	Another World	Movie	Edge of Night	1:30	Movie		Accused	To Tell Truth	Movie: Good Sam
Juliette	Playbreak	How to Survive	Movie	Price Is Right	2:00	Movie		of Murder	Price Is Right	Movie
Coronation St.	Playbreak	Somerset	Talk Back	Match Game	2:30	Somerset		Movie: Cartoons	Match Game	Movie
Take 30	General Hospital	Days of Lives	Take 30	Tattletales	3:00	Another World		Marine Boy	Mike Douglas	Uncle Waldo
Edge of Night	One Life to Live	Movie: Let's	Edge of Night	Movie: The	3:30	What's Word?		Speed Racer	Mike Douglas	Jonny Quest
Family Court	Brady Bunch	Make Love	Family Court	Egyptian	4:00	Anything Game	Sesame Street	Flintstones	Cartoons	Cliff Hangers
This Land	Bonanza	Movie	This Land	(conclusion)	4:30	Flintstones	Sesame Street	Munsters	Cartoons	Bullwinkle
Baseball:	Bonanza	Movie	Baseball:	Movie	5:00	Mod Squad	Mister Rogers	Jeannie	Bewitched	Westerners
Cincinnati	News	News	Cincinnati	News	5:30	Mod Squad	Electric Co.	Bev. Hillbillies	It Takes Thief	Batman
at Montreal	News	News	at Montreal	News	6:00	News	Zoom	Star Trek	It Takes Thief	62730
Baseball	News	News	Baseball	Mike Douglas	6:30	News	Public Streets	Star Trek	News	62730
Baseball	To Tell Truth	Truth or Conseq.	Baseball	Mike Douglas	7:00	Mandate '74	Book Beat	It Takes Thief	Here's Lucy	62730
Sports Report	Untamed World	Police Surgeon	Baseball	Price Is Right	7:30	Fred Davis	Julia Child	It Takes Thief	Hlywd. Squares	Bowling
Hourglass	The Cowboys	Chase	Family Affair	Bobbie Gentry	8:00	Movie: Going	Architecture	Movie: Inn of	Dr. in House	Movie:
Hourglass	Movie:	Chase	Explorers	Bobbie Gentry	8:30	Down the Road	TV Theatre:	Sixth Happiness	M.A.S.H.	That Touch
Wild Kingdom	Pioneer Woman	NBC Pilot	Good Times	Cannon	9:00	Movie	Incident	Movie	O'Hara	of Mink
Mr. Chips	Movie	NBC Pilot	Adam-12	Cannon	9:30	Movie	at Vichy	Movie	O'Hara	Movie
That Girl	Fire Special	NBC Pilot	Mod Squad	Kojak	10:00	Ian Tyson	Architecture	Big Valley	Kojak	Burke's Law
Skana	Fire Special	NBC Pilot	Mod Squad	Kojak	10:30	Target: Imp.	Day at Night	Big Valley	Kojak	Burke's Law
News	News	News	News	News	11:00	News		Dragnet	Dragnet	Movie:
News; Movie:	Rock and Roll	Johnny Carson	Victoria News	News; Movie:	11:30	News		Untouchables	Movie: Fifth	Flamingo Road
Showdown	Rock and Roll	Johnny Carson	Movie:	The Anniversary	12:00	Movie:		Untouchables	Day of Peace	Movie
Movie	Rock and Roll	Johnny Carson	Bamboo Saucer	Movie	12:30	Interlude		News	Movie	Movie

22 OFFICE HELP

LAW OFFICE REQUIRES 2 Legal Secretaries of some experience to work in Diversified practise. Salary dependent on qualifications and experience. Apply Victoria Press Box 526.

23 SKILLED TRADES

ADVERTISEMENTS IN THIS CLASSIFICATION MUST COMPLY WITH THE BRITISH COLUMBIA HUMAN RIGHTS ACT SEE COLUMN 1

PARTS MANAGER

Location — Victoria, B.C. Major import dealer requires parts manager. IBM inventory control system in operation. Must be fully conversant with stock and daily operating control systems. Must be merchandising oriented. Position negotiable. Written resumes to the Attn. of Mr. C. Forrest.

Metro Toyota Ltd.
625 Frances St., Victoria, B.C.

SUBURBAN MOTORS, SERVICE Dept. require experienced Lube Rack attendant, top wages plus M.S.A. sickness and accident insurance, and Pension plan, call Ron Giles, Service Manager, 386-6131.

SUBURBAN MOTORS, SERVICE Dept. requires qualified mechanical technician. Top wages, plus M.S.A., sickness and accident insurance, and pension plan, call Ron Giles, Service Manager, 386-6131.

CAR MECHANIC
who can adapt to boat motor and stern drive. Excellent opportunity for a conscientious man willing to turn out above average work.
WORLD OF PLEASURE
386-8424

MECHANIC. JOB DRIFTERS DO not apply. 478-1012.

23 SKILLED TRADES

R.N. OR GRAD

Private hospital requires Nurse to supervise 11 a.m.-7 p.m. shift. Shift differential. Apply Aberdeen Private Hospital, 1450 Hillside Ave.

MARINE APPRENTICE
Must be careful, conscientious and willing to learn all phases of inboard-outboard repairs.
WORLD OF PLEASURE
386-8424

AUTOMOTIVE BODY MAN needed, must be fully qualified. Flat rate pay, with medical, dental, and life insurance benefits, apply at Advance Collision, 741 Pembroke Street.

SHIFT ENGINEER
Required for steam plant and building maintenance, must have Class A steam ticket, or better. Good fringe benefits. Please call 384-8111, Local 7725, 9-4 p.m.

SERVICE STATION ATTENDANT — experienced in front end work, and minor repairs, wages will depend on experience. Write Victoria Press, Box 554, giving resume.

WANTED, ONE EXPERIENCED and competent machinist able to adapt and apply himself to a variety of tasks. Apply in writing to Victoria Press, Box 660.

CREW TO FRAME SPLIT-LEVEL house for Dane Developments, phone between 8-4, Mon.-Fri., 592-2449.

WANTED R.N.S. FOR 11-7 SHIFT as well as holiday and sick relief. R.N.A.B.C. contract. For Glengarry Extended Care Hospital. 598-5151.

BARBER WANTED FOR FOUR chair shop, Town and Country Barbers. Phone 384-2744 or 385-3078. All replies confidential.

EXPERIENCED DUROID roofer required. Good contract or hourly rates. Lots of work. Full details to Victoria Press, Box 661.

FRAMING CREWS
Must be experienced and ready to go. Phone 386-1713 or 386-9584.

HAIRDRESSER REQUIRED IMmediately for full-time work. 478-5611.

24 SALES PERSONS AND AGENTS

ADVERTISEMENTS IN THIS CLASSIFICATION MUST COMPLY WITH THE BRITISH COLUMBIA HUMAN RIGHTS ACT SEE COLUMN 1

LICENCED REALTORS

We have a number of openings in our Real Estate Department for active sales people.
We offer:
1—A much better than average commission scale.
2—Paid advertising and promotion
3—Cross Canada referral system
4—Choice of downtown or shopping centre location
5—Attractive staff benefits.
Our Realtors are hardworking, successful professionals. If you think you would fit in, we would like to hear from you. All inquiries will be kept confidential. Call H. Hegen. 388-5451 or Res. 477-3227.

NATIONAL TRUST
1280 DOUGLAS ST.
3108 SHELBOURNE ST.

REAL ESTATE SALES OPPORTUNITY

To aid in out continuing sales of residential properties and condominium homes, we require two experienced, licenced Realtors. Agressive management policies have enabled us to be employed by some of Victoria's leading contractors and home builders. Work in Oak Bay Village—no parking problems. For confidential interview please call Don Whyte or Alec Gower, 592-2407.

WHYTE & GOWER
OAK BAY PROPERTIES LTD.
2227 OAK BAY AVENUE
'VICTORIA'S LEADING CONDOMINIUM BROKER'

CITY TRUST
477-9551

We are in immediate need of several licensed sales people to compliment our staff. We offer all the amenities of a top flight Real Estate office plus ample MORTGAGE FINANCING. Call Terry Fortune, F.R.I., R.I. (B.C.) for an interview anytime at CITY SAVINGS and TRUST COMPANY, 3647 Shelbourne St., Tel. 477-9551.

SEARS REQUIRES SALES PERSON

An energetic, aggressive commission sales person for Sewing Machines and Vacuums. Experienced in direct retail selling an asset but not essential. Training provided. Excellent company benefits. Apply in person to Personnel Office.

EXPERIENCED SALES PERSON
wanted to make appointments for SOOTER MOBILE STUDIO on Vancouver Island. Excellent commission and bonus. 384-3813.

MUTUAL OF OMAHA
Experienced life or general insurance representative, no prospecting neded as we have so many professional association group plans to be sold by individual enrolment. High monthly and income. Training locally and in weekly bonuses insure immediate Toronto, phone either Miss Todd or Mr. MacDonald 386-3578 between 9:30 and 4 p.m.

MARINE SALESMAN
Above average proven sales record required. Excellent opportunity and money for a hard working man who can sell and also take a sincere interest in his clients. Salary and commission.
WORLD OF PLEASURE 386-8424

I NEED 6 MEN TO ASSIST ME in my fast growing and prosperous business. Must be neat and reliable. Car necessary, $320 part time, $640 full time. Work 6-10 p.m. Phone 386-2947 for personal interview.

LIFE INSURANCE SALESMAN required immediately. No previous experience necessary. Must be bondable. Excellent salary plus commission and fringe benefits. For appointment please call 388-6681.

MATURE SALES PERSON REquired for full time employment, some light stock work and night shift. For interview call Mr. DeReuse, Woolco Paint Department. 10 a.m. to 3 p.m. 386-3241 Local 40.

SALESMAN FOR STEREO store, phone 386-2935 or apply in person to House of Stein, 721 Yates St. Sales experience necessary.

25 TEACHERS

ADVERTISEMENTS IN THIS CLASSIFICATION MUST COMPLY WITH THE BRITISH COLUMBIA HUMAN RIGHTS ACT SEE COLUMN 1

SCHOOL DISTRICT 47 (POWELL RIVER)

Applications are sought from certificated teachers for the following:
MAX CAMERON SR. SEC.
English
I.E.(PM,10,Wood)
Gen Science (Physics emphasis)
with some Math.
BROOKS JR. SEC.
English
Commerce (typing)
Home Ec. (Part time)
Learning Asst.
(Rem. and-or spec. class)
Applications accompanied by recent reports and references should be sent immediately to District Superintendent of Schools, 6906 Duncan St., Powell River, B.C. V8A 1V3

THE NITINAHT BAND COUNCIL requires an experienced reliable teacher for grades 1-4 for the '74-'75 school year.

Applicant must have transportation and be prepared to live on the Reserve during the week.

Send applications with references to the Nitinaht Band Council, Box 340, Port Alberni, B.C.

25 TEACHERS

DAY-CARE SUPERVISOR REquired by Greater Victoria Nursery School, 1075 Joan Crescent, Victoria. For three and four-year-olds. Commencing August 1, 1974. Musical ability preferred. Salary $475 per month. Reply in writing to Mrs. J. Bulinckx, Director.

26 PART TIME OR TEMPORARY HELP

ADVERTISEMENTS IN THIS CLASSIFICATION MUST COMPLY WITH THE BRITISH COLUMBIA HUMAN RIGHTS ACT SEE COLUMN 1

SENIOR STUDENTS or ADULTS

An opportunity exists for a student or adult to deliver the Daily Colonist in the Richmond Road-Jubilee Hospital Area. this is mostly an apartment route with monthly earnings between $115 and $120. Means of transporting the papers is a requirement. The route delivery can be completed within 1½ hours. Call Mr. Fox — Colonist Circulation — 383-4111.

PROFITABLE ROUTES AVAILABLE

Profitable Daily Colonist carrier routes will shortly be available in the Estevan-Lansdowne and Uplands area. These routes are delivered in the morning hours, leaving ample time for other summer activities.
Call Mr. Fox — Colonist Circulation — 383-4111.

PART-TIME POSITION AVAILable for a wardmaid in the housekeeping department of the Royal Jubilee Hospital. Saturdays, Sundays and all statutory holidays; hours 4:00-10:00 p.m. Only those interested in part-time employment need apply.

Applications will be received at The Personnel Office of The Royal Jubilee Hospital up to 5 p.m. Fri., June 21st, 1974.

HOSTESS REQUIRED IMMEDIATELY FOR VICTORIA'S NEWEST AND MOST ELEGANT DINING ROOM AND LOUNGE. MUST BE WELL GROOMED, MATURE IN NATURE, HAVE POISE AND ENJOY MEETING THE PUBLIC WITH A SMILE. SALARY COMMENSURATE WITH EXPERIENCE OR ABILITY. PLEASE CONTACT MR. N. NORTH AT HARBOUR TOWERS. 385-2405.

EXPERIENCED SAVINGS teller, part time. Newly renovated air conditioned downtown office. Very pleasant working conditions. Please call Mr. R. Firkus 386-1361, Canada Permanent.

THE OWL AND PUSSY CAT, Victoria Store — 3613 Douglas St. — 385-4522. Part-time salesclerk, approx. 30 hours per week. Experience beneficial, but not necessary.

SALESLADY FOR SMALL JEwellery shop. Approx. 30 hrs. week. Experience preferred. Victoria Press Box 646.

MATURE WOMAN WANTED FOR chambermaid in motel on Gorge Road, 384-9432.

MATURE BABYSITTER REquired, occasional days. 5-year-old twins. Suit older lady. 384-3481.

BABYSITTER REQUIRED OCcasionally. Vicinity Pandora. 385-0906.

PART TIME JANITOR. APPLY Mr. Randall, Individual Dry Cleaners, 1602 Fort.

PART-TIME LAUNDRY HELP required for Sportsman Inn. Apply 1850 Douglas.

WANTED, QUALIFIED WELDER for evenings or weekends. 478-1747.

PART TIME COOK WANTED IN Saanichton area. Phone 652-3093.

30 SITUATIONS WANTED

ENJOY YOUR HOLIDAYS WITHout worrying about your home! Responsible woman will feed your small pets, care for your houseplants, water your garden and give your home an "occupied" look. Call 385-4207. Reasonable rates.

APARTMENT TO CARETAKE (Non-resident) small units where mgr. is not required to live in and can continue to work on regular daytime job. Savings on overhead. Discount on multiple units. Victoria Press, Box 614.

RE-LOCATING IN VICTORIA. Female accountant requires employment. 5 years general accounting, tax service and payroll experience. For information, 479-2798.

RELIEF — NURSING — HOUSEkeeping — companion, extremely refined, available now, excellent references, 592-6109.

TALL GRASS. MOWING. BACK yards. Vacant lots. 479-4865, 477-1746.

ANY ODD JOBS—PAINTING, small repairs, specializing in renovations. 479-2576.

DAY CARE, OUR HOME. 2 years, and up. Victoria West. 383-8462.

WILL BABYSIT MY HOME, SIDney area. 656-6002.

TYPING DONE AT HOME. CONsider anything. 479-1710.

12 YEARS EXPERIENCE OFfice cleaning. Mary. 384-8755.

33 BANDS, MUSICIANS and ORCHESTRAS

EXPERIENCED, VERSATILE bass player seeks full time work. Good equipment — some vocal. 382-5217.

BRIGHAM BROS. MUSIC FOR all occasions, weddings, parties, etc. 383-5103 or 598-6603.

Denny's Canned Music Co.
656-3585

WEDDINGS, SPECIALIZED music James Gurr. 478-2468.

36 BUSINESS SERVICES AND DIRECTORY

Accounting Service

ACCOUNTING, PAYROLLS, INCOME TAX, AUDITING
Full range of accounting and business services available. We pride ourselves in quality and low priced service backed by over 25 years experience.
SIMKIN ACCOUNTING SERVICE
31-A CADILLAC BUILDING
(TOP FLOOR)
VICTORIA, B.C. 386-7074

Architectural Design

LOOKING FOR THAT DREAM home? Or just wishing to add to your present home. We can save you money and eliminate worry by custom designing your dream home or addition to the latest construction methods. Your design will then be made into blueprints that show how it will be constructed and with what materials. For free technical advice and suggestions, telephone: 383-5789 or write to: PRECISION DESIGN AND DRAFTING SERVICES, P.O. Box 1661 Victoria, B.C. V8W 2Y1.

Bricklayers

I NEED WORK! LOW RATE, brick, stone, masonry. Aheer. 386-2648.

Bulldozers

CAT WORK. EXCAVATIONS, driveways, grading, etc. $14-hour. Cartwright Construction, 478-7296.

Cabinet Making

CUSTOM BUILT WOODWORKing, desks, tables and bookcases. Office and home furniture. MacKay Woodworking. 592-1057.

Carpenters

FRAMING CREWS
Available, experienced in house and apartment construction. Phone 386-1713 or 386-9584.

SUNDECKS OUR SPECIALTY
Call 652-3536 or 652-3729 after 5 p.m. for a free estimate. We also handle fences, patios, sidewalks, etc.

RENOVATIONS, REMODELLING, painting, cabinets, 2 men, $10 hour, versatile, phone anytime 388-9249.

EXPERIENCED CARPENTER, renovations and additions, residential or marine, free estimates, 479-4115.

FREE ESTIMATES. I NEED work! Carpenter work. Guaranteed job. 386-2648.

FRAMING CREW READY TO go. Also alterations and additions. 383-4638 after 6 p.m.

Renovations, sundecks, carports, fences. For free estimates call Al at 386-1219. References.

Carpets and Linoleum

HOURIGAN'S
CARPETS AND LINOS LTD.
FLOOR COVERING SPECIALISTS
715 PANDORA AVE. 386-2401

CARPET TREND DEVALUES CARPET PRICES
FREE ESTIMATES
CARPET TREND
Skinner and Bay—Vic West
386-7501

CARPET LAYER WILL INSTALL carpet, linoleum at reasonable prices. 658-5174.

CARPETS AND LINO INstalled, reasonable rates. Free estimates. 386-3998.

WALL-TO-WALL CARPETS AND lino, yours or ours, expertly installed. 479-1401.

Carpet Cleaning

CARPET KILLERS
Those grimy little stains can really kill the life of your carpet. Coit can remove them all with their "Gentle-Steam" (60% more effective than mere shampooing!) Coit pampers your carpet and guarantees the job. Phone Coit 477-9529 for free estimate — no obligation.

MAC'S RUG AND UPHOLSTERY cleaners. Rugs dried less 3 hours. 385-7479.

Cleanup Services

LO-COST CLEANUP AND DELIVERY SERVICE
Composts, yards, basements, etc. Also, demolition of small sheds, garages, fences, and trees felled.
384-4929

SPEED CLEAN UP
Basements, yards, gutters, grasss cutting, roto-tilling, pruning, tree felling. Pick up and delivery services. 479-3893.

NO CHARGE AND UP
Two young responsible men have large truck. Basement, attics, composts, etc. Very reasonable. Bob's, 386-2451 anytime.

Davies Bros. Cleanup Service
Attics basements, yards etc., cleaned. Also tree topping, limbing and falling. Alder wood, $25, per pickup load delivered. 642-3057.

PROMPT AND EFFICIENT
Cleaning of yards, basements, gutters and hauling of debris. Call Larry, 388-6373.

A.G. PERSONAL CLEAN-UPS Service. Clean-Ups of all descriptions. 479-4067 after 6 p.m. or before 8 a.m.

HAVE TRUCK FOR SMALL clean up jobs. Reasonable rates. Available anytime. 382-1562.

MAN WITH PICKUP — SMALL cleanups. Anytime. 388-6049.

Coins and Stamps

COIN COLLECTORS
PARAMOUNT Numismatics Ltd., the Canadian subsidiary of Paramount International Coin Corporation, would like to announce the opening of its Ottawa Office. We will be offering the World Proof Series and from time to time rare coins and special issues. If you wish to be put on our confidential mailing list, call us at 1-613-233-4055 or Write Paramount Numismatics Ltd., 148 MacLaren St., Ottawa, K2P OK9.

CASH IN YOUR COINS
Paying up to 150 per cent over face value for Canadian and USA dimes, quarters, halfs, dollars, before 1969. Will pickup any amount, collections, hoards, gold coins also wanted. 388-5740.

$161.65 FACE VALUE CANADIAN junk silver. I can't hang on to these coins 'til silver hits $10, but if you can, now's your chance to pick up 100 oz. of silver for $425. 479-8161.

MINT
1965 mint set, what offers, Victoria Press, Box 659.

BEST DAILYPRICES IN TOWN for pre-1969 Canadian Silver coins. 385-4151 or 382-4906.

36 BUSINESS SERVICES AND DIRECTORY

Contractors

CUSTOM BUILT HOMES AND COTTAGES
Built anywhere on Vancouver Island
Alright Builders Ltd.
479-1160

ADDITIONS REMODELLING HOME and OFFICE
Second storey, extra space, basement finished, high standard workmanship, free estimates. Hart Enterprises, 386-1713 or 386-9584.

R. G. MASSEY ROOFING AND General Home Improvements, The one stop Shop, for home maintenance and repair. We do it all. For a better job call Bob. 598-6194.

WHEATON CONSTRUCTION LTD.
Design, Build and Renovate
382-2159

W. CAMPBELL LTD.
General Contractors
Building Consultants
Custom Cabinet Work 479-3904

FARMER CONSTRUCTION
Design — Renovations
388-5121

FINNISH SAUNA
or Sauna-shower combination by Finnish Specialist. Ask for estimate. After 6 p.m., 592-1665.

Draperies

DRAPERIES FABRICS TRACKS
CUSTOM MADE AND INSTALLED
Free Estimates
NO OBLIGATION
386-2951
1126 QUADRA
We're Number 'One'
stevens interiors ltd.

SAVE YOUR DRAPES!
Those shabby drapes can be brought back to life by the COIT experts. The best cleaning service available and that's guaranteed. Phone 477-9529 for free estimate no obligation.

Dressmaking

BRIDAL RENTALS, COSTUMES, formals, 28 Burnside W. 385-1542. Fashion Craft Shop.

EXPERIENCED DRESSMAKER, reasonable rates. Phone Heather after 5 p.m. 385-5479.

ANN'S DRESSMAKING AND ALterations. 386-9466.

Drywall

PACIFIC DRY WALL — DRY wall, taping, texturing and spatter coat. Call Frank anytime, 746-6311 Duncan.

TOP QUALITY DRYWALL, boarding, taping, texture, ceiling, and wall spray, call Bill, 384-3823.

Gardening

OAK BAY GARDEN SERVICE. Garden cleanup, maintenance, landscaping, lawn care, spraying, mulching and fertilizing. 592-0687, 598-1340.

ED'S TRACTOR SERVICE. MOWing tall grass, rotovating, levelling, post holes. 479-2204.

ROTOTILLING
Powerful hand machine, 384-4266 now.

FAST, QUALITY GARDENING at reasonable rates. 598-5963 after 6.

GARDEN CLEAN UP, MAINTEnance, lawn care, roto-tilling, pruning, and tree felling. 479-3893.

GARDEN CLEAN-UP DESIGNING and redesigning. Lawn care and maintenance. 385-1646.

GARDENING, TREES AND shrubs pruned, hedges trimmed. 383-8363.

HARVEY'S GARDEN SERVICE, lawn care, power rake, cleanup, Fong 479-7078, 384-8621.

RAMSAY'S ROTOTILLING, BIG and small jobs. 598-6541.

FRANK'S GENERAL GARDENing and pruning. 477-6661.

Gutter Cleaning and Repair

5" CONTINUOUS ALUMINUM Gutter in Baked Enamel. "We make It!" "We install it!" Insist on 5", Takes care of itself for 20 years. "Easy terms."
B.C. Aluminum, 479-3232

GUTTERS AND DOWNPIPES REnewed, Old Country Tradesman, 478-3793. After 6 p.m.

Landscaping

BARKER LANDSCAPING
Lawn and shrub specialists. Professional stone masonry for walls, steps, patios, fireplaces, etc. Free estimates. Terms. 382-8323.

GARDEN CITY LANDSCAPING
All phases of landscaping work, expertly done, reasonable prices. Free estimates. 598-1359.

OAK BAY GARDEN SERVICE. All landscaping jobs. 592-0687 or 592-1340.

HARVEY'S LANDSCAPING, NEW lawns, shrubs, design, Fong 479-7078, 384-8621.

TONY'S STONEWORK AND Landscaping. Reasonable rates. Call 385-8235 6 p.m.-10.

SAANICH LANDSCAPING
Rockwalls, etc. Complete landscaping. 479-6490. The lowest Price.

LANDSCAPING
Rototilling, 384-4266. Available now.

Masonry

CHIMNEYS BUILT AND REpaired, all types of hearths, and faces, slate, rock, etc. 383-6581.

MULTI-COLOUR STONE AND slate fireplaces. House front faces. Sipkes Masonry, 479-7348.

36 BUSINESS SERVICES and DIRECTORY

Miscellaneous Service

FLEETWOOD AND SYLVANIA OWNERS
Manufacturers service division. Protect your 5-yr. warranty, original replacement parts in stock. Second and third year service contracts available. 383-4154, 845 Yates.

K AND M SURVEYING
Specializing in septic fields, water distribution, sewer and storm drain layout, building, trailer, and campsites etc. With related drafting. 478-4546.

Moving

FURNITURE AND APPLIANCE moving, general delivery, very reasonable. Econotransfer. 382-7506.

FAST, EFFICIENT, SERVICE, reasonable rates for moving and delivery, call Wells Fargo at 598-8212.

BISSON'S MOVING AND STORage. Household and apartment moving. 384-6442.

TRUCK FOR HIRE, MISCELLAneous included. 383-3837. Reasonable rates.

Painters and Decorators

CLARK AND PATTISON PAINTING CONTRACTORS LTD.
Brush or spray. Paperhangers. Texture and vinyl work. Will do all or part of any job. Paint store, BAPCO, GENERAL and PRATT AND LAMBERT paints, and rentals of all painters' equipment. Terms if desired. Phone 384-0443. 760 Bay St.

ISLAND DECORATORS
Painters Paperhangers
Spray Painters
Plaster-Repairs
Convenient Time Payments
383-9059 Eves. 382-1479

MODERN PAINTERS, RESIDENtial and commercial. For a nice job at a reasonable price, give us a call for a free estimate. Your satisfaction is our pleasure (also paper hanging). 478-7792 or 478-4346.

BROTHERS PAINTING AND DECORATING
Free appraisals, color consultant. All types of painting. All types of repairs. Commercial, farm, residential. Lowest rates. Terms. Work guaranteed. 383-8112.

NORTH WEST DECORATORS
Painting and paperhanging. Plaster repairs, gyproc filling. Office 388-7231 Res. 592-1804

G. R. PAINTING CONTRACTOR, specializing in residential property. Free estimates. Gordon Rawnsley, 1843 Penshurst Rd., 477-3773.

INTERIOR
Special low prices. For clean job. Self-employed. Phone Douglas. 477-5207.

B.M.B. PAINTING AND ROOFing contractors, residential and commercial. Free estimates. Reasonable rates. 479-4547.

PAINTING AND DECORATING reasonable rates. Satisfaction guaranteed. Terms. 382-7885, 479-2473.

DOWSON PAINTING CONTRACtor, residential, commercial, minor repairs, free estimates. 24-hour answering service. 385-6042.

INTERIOR, EXTERIOR PAINTing. Free estimates. 15 years' experience. Good work. 598-8240 anytime.

RESIDENTIAL PAINTING. EStimates. Reasonable. Small jobs also. 592-6641 or 598-3430.

Plasterers

PLASTERING, STUCCO AND patching, old and new houses. Ask for Jim, call anytime 478-1118.

STUCCOING, PLASTERING Alterations. Reasonable. 479-4779.

Roofing and Siding

PARKER JOHNSTON LTD.
1855 BLANSHARD, 382-9181
"Roofing Victoria Since 1935"

Sewers

PEDERSEN EXCAVATING. Free sewer estimates, 479-5963.

Tailors

Men's and ladies' expert tailoring, alterations, repairs, Oak Bay Tailors, 1826 Oak Bay Ave. 598-4131.

Tree Service

CEDARDALE TREE SERVICE
A complete scientific service. Large shade trees and ornamentals. TREE REMOVALS.
Chas. Cowie (Rep.) 385-9931

Upholstery

GRUBBY FURNITURE?
Why put up with your couch and chairs looking so grimy. Coit can bring them back to life with their world famous upholstery cleaning. Call Coit 477-9529 for free estimate — no obligation.

38 TRAVEL

Xmas Charter
TO LONDON
DEC. 19 — JAN. 6
$345 RETURN
BUDGET TRAVEL
384-7121

39 PERSONALS

UNATTACHED WORKING MAN, 54, social drinker only, like to meet lonely, sincere, slim woman, age to 60, for friendship and outings. Please give name and phone number. Reply Victoria Press, Box 648.

INDEPENDENT BUSINESSMAN with excellent means, 58 years of age, seeking attractive fun loving female companionship. No triflers please. Snapshot appreciated but not necessary. Victoria Press Box 634.

GOING TO CALIFORNIA JUNE 18-20. I am going to a folk dance, camp near Fresno and need a ride. Will help pay gas. Call Lynn, 592-6587.

ESQUIMALT SAANICH NDP Committee Rooms now open. 98-A West Burnside. Phone 386-3188 or 386-3189, office hours 1-9 p.m.

2 YOUNG MEN WOULD LIKE TO meet girls under 30. Object companionship and outings. Victoria Press Box 645.

ALCOHOLICS ANONYMOUS
Drinking problem? Want to quit? Phone 383-0415; P.O. Box 1.

DIAL-A-THOUGHT FOR A HELPful thought. 592-4332.

PREGNANT AND DISTRESSED? Birthright can help you. 384-1431.

40 BUSINESS PERSONALS

For a LONDON CAB
at your door
Phone
Three Eight Four
Four Two One Four
384-4214

ADULT, PARTY GAMES, Books, Novelties, etc. For your catalogue, send $1.00 (refundable with 1st order) to: Novelties, P.O. Box 710, Station "A" Scarborough, Ontario, M1K 5B9.

SAVINGS ACCOUNTS YIELD 8¾ per cent, guaranteed interest computed and posted monthly. Free gifts to all new depositors. Norfolk Trust, 1004 Blanshard. 384-9012.

LONELY? LET ME HELP YOU find a compatible companion for a happier fuller life. Confidential. Write Emily Quest. P.O. Box 5220 Victoria.

GOING EAST? ANYONE INTERested in travelling by car and willing to share expenses. Destination Halifax. Phone for interview, 383-4869, ask for Bill.

DO YOU HAVE A WILL?
Does your wife have a Will? Have your Will drawn up at Norfolk Trust, 1004 Blanshard 384-9012.

ADULT BOOKS, NOVELTIES, marital aids, free price list. Adelphi Books, P.O. Box 1866, Saskatoon, Sask.

300 QUALITY PRINTED NAME and address labels, $2. Please send payment with order. Popular Press, 1411 Store St., Victoria.

HAVE YOUR HOROSCOPE PERsonally done, accurate, confidential. Call Rosheen 383-0405.

WESTERN INVESTIGATIONS
Both Civil and Criminal Investigations. Call 385-6455 or 383-7344.

MEET SINGLES NEAR YOU! $2.00 Box 7331-V Tacoma, Washington, 98407.

42 EDUCATION

CONCERNED PARENTS? CONsider St. Joseph's School. 745 West Burnside. Playschool, kindergarten and grades 1-7. For more information. Phone 386-1623.

NEW FREE SCHOOL OPENING in the fall. Anyone interested in becoming a part, either as student or staff, call 384-4615 or drop in to 738 Fort St.

TRANLSATING. FRENCH, ITAlian, German, Spanish, Serbo-Croatian, Russian. Prof. Peter Russell. 477-6593.

TUTORING — PROFESSIONAL help by experienced teacher. French, Math, new and old method. 598-2331.

SPANISH BY EXPERIENCED Argentine teacher. 598-7259.

63 TIMBER

IDEAL SAWMILLS CO. LTD.
TIMBERS WANTED
ANY QUALITY
CEDAR, FIR, HEMLOCK
TOP PRICES PAID
PHONE 385-0441

TIMBER WANTED
Standing or felled. top prices paid 388-5704.

WANTED — CEDAR, ALDER, maple logs. 743-2830.

65 BUILDING SUPPLIES

STEWART AND HUDSON

Cedar Picnic Tables (top quality)
Complete $29.95
Concrete Block Incinerators $12.99
Cedar Compost Box $13.95
PATIO STEPPING STONES
2x8x16 39c
2x12x12 59c
2x12x16 85c
CARPET BONANZA
6 types to choose from
Reg. $6.99 sq. yd. Sale $5.88 sq. yd.
CHARGES—BUDGETS
OPEN MON. THROUGH SAT.
7:30 - 5:30 — 386-3211
40 Gorge Road East
STEWART AND HUDSON LTD.

S. J. PEDEN LTD.
PLYWOOD SPECIALS

4x7x¼ sanded Fir	$5.30
4x8x½ sanded Poplar	10.75
42x96x⅝ sanded Fir	8.65

4x8 FIR PLYWOOD

unsanded		sanded	
5/16"	$5.25	¼"	$6.95
⅜"	5.95	⅜"	9.25
⅝"	9.75	11/16"	13.25
¾"	12.25	¾"	13.50

We have in stock a full range of 4" and 6" Transite sewer pipe and fittings.

Building a camper or trailer? Plans and all materials in stock at reasonable prices. Many items used in building or fitting out boats.

S. J. PEDEN LTD.
2855 QUESNEL ST. 386-3464

COLUMBIA READY-MIX LTD.
—ready-mix concrete
—sand
—gravel
—drain rock
—fill materials
Phone 478-1701
860 Attree Rd.

SAANICH LUMBER YARDS
3041 Douglas St., 385-2486
Night Phone, 479-1423

Materials for 12'x20' GARAGE (roofing extra)	$290.00
Sabot kit (sailing)	$47.00
Pram dinghy kit	$37.00
8'x10' greenhouse	$185.00
Work bench materials	$10.50
Compost Box, 4x6	$10.00
Garden sheds, 6'x6'	$111.00
Chicken coops, any size	

Fencing of wood Available

SUMMER SPECIAL
ROUGH AND DRESSED LUMBER
1x6 1x8 1x10 2x4 2x6 2x8 2x10

FIR, HEMLOCK, CEDAR
We custom cut — We Also Deliver Call at 385-0441 for Free Estimates or come to our office at 2735 Bridge Street.
IDEAL SAWMILLS CO. LTD.

BUY DIRECT FROM FACTORY. 4 by 12 by 12 decoration blocks, 48c each. 4 by 8 by 16 decoration blocks, 42c each. 2 by 8 by 16 stepping stones, 30c each. 8 by 8 by 16 building blocks, 45c each. Incinerator, $12.50. 382-9436.

LUMBER SPECIAL — RANDOM length 2x4, 2x6, rough hemlock economy grade. $45 per M. F.O.B. Mill Jordon River. Call Dany Wade, 642-3189.

CERAMIC TILE, ITALIAN MARble, and quarry tile for patios and floors. Direct import prices. 386-2812.

ALDER WOOD, $35 A CORD DElivered. 293-2038, Jordan River.

65 BUILDING SUPPLIES

MOORE WHITTINGTON LUMBER LTD.
MW
2614 BRIDGE ST.
386-1331

ENTRANCE DOORS, some finished, a few with hardware, special from $20.

LOUVRE DOORS 1'6"x6'8" to 2' 8" x 6 8' from $20

BIRCH CUT-OUTS can be made into coffee tables $4.00 each

Sets of UTILITY DOOR JAMB from $3.90 a set.

WOOD WINDOWS — WOOD DOORS

Victoria's only complete: SASH DOOR and MILLWORK MANUFACTURING PLANT located at 2614 BRIDGE ST.

CEDAR, ALL DIMENSIONS. Fencing, custom sawing, Hidden Valley Sawmill Shawnigan Lake, 743-2830. Open evenings and weekends.

70 MUSICAL INSTRUMENT

Clearance of new and floor model organs

	WAS	NOW
Hammond	$5250	$4255
Gulbransen SOLD	$2795	$2495
Yamaha	$1595	$1395
Kimball 500	used	$1495
Kimball 100	$1450	$1295
Electrohome		$ 525
Chord Organs	from $	50
Viscount	$ 899	$ 825

PARAGON MUSIC LTD.
for quality and service
Hillside Shopping Centre 385-5275

TALISMAN MUSIC CENTRE
939 Yates St.

Gibson ES-125	$480
Etithone Riveira	$500
Fender Stratocaster	$325
Fender Jazz Bass	$535
Fender Precision	$465
Fender Mustang	$375
Hagstrom Swede	$489
Hagstrom Bass	$299.95
Ovation Flat-top-4	$559
Ovation Flat-top (used)	$300
Ovation Flat-top-6	$465
Rogers Drums	$850

Complete line of accessories, and cash discounts on all instruments.

NELSON'S MUSIC CENTRE
Your Family Music Centre
1320 BROAD ST. 385-9728

COMPLETE STOCK OF music, accessories and musical instruments at all times. Staffed by professional musicians.

HALL-FAIRFIELD MUSIC CENTRE LTD.
728 FORT ST. 385-3307

Woodward's
Reconditioned upright pianos by Heintzman, Gourlay and others. Convenient credit terms available. Woodward's Mayfair, 2nd floor.

NEW WURLITZER STAR PERFORMER ORGANS with Leslie speaker systems built in. A completely new idea in Leslie sound with great Wurlitzer versatility. Many new models to choose from. Scott Piano and Organ, 612 Fort, 386-2434.

IF IT IS A PRE-OWNED ORGAN you want choose from Wurlitzer, Conn, Hammond, Electrohome and Baldwin. Many almost new models that are easy to own. See them at Scott Piano and Organ, 612 Fort, 386-2434.

OVER 30 NEW AND USED PIanos on display including 4 grands! Many furniture styles and sizes at Scott Piano and Organ, 612 Fort, 386-2434.

ELECTRIC organ, 13 voices, 12 automatic rythms, Leslie speaker, attached stereo tape recorder. Asking $2,600. 479-1221 evens. or all day weekends.

FOR SALE, 2 ELTEC HORNS, 1 Casino 16 Channel mixer, 2 18" Bass folder Horn boxes, 1 Eckoplex, phone before 4 p.m. 478-9292.

RENT TO OWN
Piano and Organs
GLEESON MUSIC
707 FORT 388-9632

USED CONN ORGAN, EARLY model, good tone. $795.
REGINALD STONE
1517 QUADRA 383-0239

WE BUY USED PIANOS
For Cash
Phone EATON'S Music Centre
382-7141

SOFT SOUNDS MUSIC
New Les Paul custom and S.G. Guitars
2031 OAK BAY 598-1524

VICTORIA SOUND CNTRE
ZICKOS DRUMS IN SOCK
1315 Government St. 385-4842

AQUARIUS MUSIC
Sales—Service—Instruction
386-9922 1153 ESQUIMALT RD.

HAMMOND ORGAN STUDIOS
WE SELL QUALITY
PHONE 388-9177

HAGSTROM 6 STRING SEMI hollow body. Extra slim neck. $150. 478-8444.

BRAZILIAN-MADE, GIANINNI Craviola guitar — excellent tone, $180. 382-1547.

LE BLANC E-FLAT ALTO SAX, immaculate condition. Alexander 384-9371, eves. 384-1448.

ANTIQUE REGAL TENOR banjo, best cash offer takes. 598-6090.

ACCOUSTIC 850 P.A. HEAD, like new, $675. 385-1848.

71 MUSIC TEACHERS

BERNIE PORTER MUSIC STUDIO
Summer instruction commencing soon
GUITAR
PIANO
ACCORDION
ORGAN
CHORD ORGAN
DRUMS
725 CALEDONIA 382-9542

ADVANCED PIANO STUDENT will give lessons for beginners, reasonble rates. 477-5252 after 6 p.m.

77 MOTORCYCLES

CASH
Our motorcycle selection is much too low. We need a number of "good" bikes, all makes and models — right now.
WORLD OF PLEASURE
386-8424
D.1516

MUST SELL '69 YAMAHA ENduro, 250 CC, 4500 miles, top end just rebuilt and new nobby. Excellent running order, $500 or best offer, 477-2152 after 6 P.M. or 592-4349 anytime.

1974 YAMAHA 175 TRAIL BIKE. 1974 Yamaha 100 trail bike. 1 month old. Offers please after 5 p.m. 385-5479. To view 310-2523 Wark Street.

1973 YAMAHA TX500, 4700 MILES. Double overhead cam 8 valve, smooth quiet and quick. Excellent showroom condition, with many extras, 477-2291.

1972 KAWASAKI SPEED OR trail bike, only 1000 miles, excellent condition. $375 or nearest offer. 479-5140.

'73 650 YAMAHA, EXCELLENT condition, 6,000 miles. Saddle bags, windshield, roll bar, etc. Asking $1600. 384-0749 after 5 p.m.

BROOKLANDS MOTORCYCLES
Harley-Davidson—Honda
Greeves
937 Fort 383-5926

FREDERICK MOTORS
Suzuki — BMW — URAL
616 Queens 383-0823
D.L. 7080

MOTORCYCLE SUPER TUNING and service. All makes. By appointment only. Powertown Motorcycles, 384-1249, 9 a.m.-6 p.m.

1973 NORTON COMMANDO, 3,000 miles, excellent condition, $1500. Call between 6-7 p.m. 479-2443, 2444 West Saanich Rd.

1972 YAMAHA TWIN 100, 800 miles, $500. Phone between 10-3 p.m.. 598-5252.

77 MOTORCYCLES

"Nobody Undersells"
WORLD OF PLEASURE
N—O—R—T—O—N
24 HR. SAVINGS 24 HR.

NEW 1974 — '850'
Mfg. sug. $2295
24 hrs. $2165
DEMO 1973 — '850'
Mfg. sug. $2295
24 hrs. $1965
NEW 1973 — '750'
Mfg. sug. $2095
24 hrs. $1895
USED 1973 — '850'
Reg. $1995 24 hrs. $1845

H—O—N—D—A
H—A—P—P—Y
New HONDA CR 250M
Reg. $1599 24 hrs. $1299

TRADES WELCOME
EASY INSTANT CREDIT
1st pay't in Sept.
on approved credit
NO MONEY DOWN

WORLD PLEASURE
Pearson's World of Pleasure Ltd.
Dealer No. 1516
386-8424 3388 Douglas 382-2222
Next to Red Lion Inn
9 to 6 — Sats. till 5

CLEARANCE SALE
On special purchase
73 model YAMAHAS
125cc ENDURO 74 price $975
73 SPECIAL $795
200cc TWIN Elec 74 price $1150
73 SPECIAL $899
250cc TWIN 74 price $1295
73 SPECIAL $1095
360cc ENDURO 74 price $1499
73 SPECIAL $1195
ONLY A FEW LEFT

USED BIKES
—Van. Isl. largest selection
—over 40 used bikes to choose from
—650 cc Tri. B.S.A., 750 cc Hondas, 850 Nortons, 650 and 750 Yam.
—Many used dirt and MX bikes
—Mechanics specials from $99 up.
See us now at
MULLINS MARINE
SALES LTD.
925 Yates 382-1928

MUST SELL 750 CC CHOPPER, lots of chrome, springer, HD, back wheel, and lots more, 1-601 Raynor Ave. after 6.

'72 NORTON 6,000 MILES, EXcellent condition. 477-3985 or 656-3872 ask for Bill, between 6 p.m. and 8 p.m.

1973 KAWASAKI 500, (GREEN) 4700 miles, showroom condition. Been in storage for 9 months, never seen the rain. Best offer. 598-1928.

MONTESA BULTACO
Victoria Motorcycle Sales
592 Lesham Rd. 478-1123

1971 B.S.A. "LIGHTENING", EXcellent condition, new engine, offers. 592-6404.

SUMMER SPECIAL: 66 - 305 YAmaha. Two helmets included. $370, firm. 386-7647, 6-7 p.m.

MUST SELL 1973 WSK 125 CC motorcycle. 300 miles. $450. 477-3202.

1973 YAMAHA 175CC ENDURO, rebuilt motor, $600. 382-0689 after 9 p.m.

1971 HONDA 350. 6000 MILES, good condition. $650 or best offer this week. 477-3055 or 385-2332.

NEAR NEW 1973 HONDA 350, 3,000 miles, $900, can be seen after 5, 1098 Jasmine, 479-7661.

'73 YAMAHA 360 ENDURO, VERY good condition, $900 or best offer, 478-2256.

MINI-BIKE, 4 HORSE TECUMseh engine, good working condition. Best offer. 383-7427.

'67 BSA 650CC. GOOD CONDItion. $675 or offers. 477-3256 or 479-3181.

1972 YAMAHA 175 ENDURO. REbuilt engine. 500 miles, good condition. 592-3131.

'73 TRIUMPH TIGER. 5-SPEED, excellent condition, 4,600 actual miles. $1,400. 383-3529 between 5-8.

'71 KAWASAKI 500, VERY GOOD condition, helmet, extras, $800, John 382-5630 before 4.

YAMAHA TWIN ELECTRIC, 4900 miles plus many boxes and parts, Lunds Saturday a.m. auction.

68 BSA CHOPPER, REBUILT motor, 388-6963.

72 HONDA 500-4, 3400 MILES. 3329 Oak St., 386-0682.

'72 500 CC BMW MOTORBIKE, low mileage. 592-3912.

25 PURSANG, JUST REBUILT. $450. Evenings 652-3219. Brad.

'72 450 HONDA, 5,000 MILES. IMmaculate. $1,000. 478-2619.

1972 350-4 HONDA. 5300 MILES. Mint condition. $1,000. 592-2637.

'72 SUZUKI GT550, LIKE NEW. 382-1757.

1972 CB 750 HONDA, CHOPPER, Duncan 746-4824 days.

125 C.Z. MX. LIKE NEW, MANY extras, $500. Phone 386-7644.

'71 500 KAWASAKI. GOOD CONDItion. $700 or offers. 383-6730.

78 BICYCLES

BOYS MUSTANG BIKE, FULLY equipped and many extras. 385-1074.

GIRL'S 2-WHEELER, $20; trike, $15. Phone between 10-3 p.m. 598-5252.

APOLLO 10-SPEED BIKE, LIKE new. $80 No. 4 — 1325 Fernwood.

78 BICYCLES

Russ Hay
On Government
Between Bay and Hillside
384-4722
THE LEADING BIKE SHOP

GORDON'S SPORTING GOODS
1030 Hillside 382-5815
SUPER SPECIAL
GITANE
TOUR DE FRANCE
All Reynolds 531 tubing
Reg. $350 Special $282.95
Trades welcome Terms available
EXPERT REPAIRS

RALEIGH'S
RECORD—GRAN PRIX
SUPER COURSE
AGAIN IN STOCK!
Robinson's
Since 1929
1307 Broad 385-3429

GIRLS' BICYCLE, SOLID, WITH carrier, $32.50. Contact S. Wolfraim, No. 3, 1330 Gladstone. If no response leave note.

10 SPEED RALEIGH GRAND Prix. Good condition, $85. 383-4365.

80 BOATS and MARINE

"Nobody undersells"
WORLD OF PLEASURE
U-S-E-D B-O-A-T-S
24 HR. SAVINGS 24 HR.
We all know used boats are at a premium but we have a number of units at fantastically low prices. Here are just a few.
1973 K and C 18' Runabout w-130 Volvo I-O and trailer $5495
1974 HOURSTON 18' Hdtp. w-170 Volvo I-O; many extras $4995
15'6" SANGSTER convert. w-55 H.P. Chrysler and trailer $2350
14' ISLANDER 1972 Package w-40 H.P. Evinrude and trailer $2495
R—E—I—N—E—L—L
Be in command on your new Command Bridge Reinell available now in 21' and 24' sizes with sleeping for six, full galley enclosed head and 188 Merc. power. Prices also include full height camper back, binacle cover, Bimini top and power steering for your convenience.
Mfg. Sugg. $13,250
Completely rigged and ready
WORLD OF PLEASURE
$11,500
TRADES WELCOME
EASY INSTANT CREDIT
1st payment in Sept. on approved credit
NO MONEY DOWN
WORLD PLEASURE
Next to the Red Lion Inn
Phone 386-8424

PERFECT BOAT FOR FISHING or cruising, 20', 80 h.p. Volvo I-O, C.B., sounder, many extras, very economical, offers on $4475, 652-1618.

19' CABIN CRUISER with 60 h.p. motor. This is a real good buy at $1850, terms.
MULINS MARINE
SALES LTD.
925 Yates St. 382-1928

FIBERGLAS 10-FT. FACTORY-built Hydroplane. Excellent shape, complete with steering, controls and trailer. Best offer around $250. 388-5735.

REGISTERED COMMERCIAL salmon troller, 37½'. A license. completely rebuilt in 1974, electronics and hydraulics. For further information phone 726-7028.

SELL OR SWAP CAMPER BUS, sleeps 6, self-contained. Approx. value $4500. Swap for 25'-30' cabin cruiser older style 745-6216 Youbou.

15½ FT. BRANDLMAYR RUNabout with 65 h.p. Mercury electric start. Excellent for fishing or water skiing. $1500. 739 Cameo or 479-1919.

12' FIBREGLASS OVER PLYwood, steering, upholstered seats, excellent condition, 10 h.p. Johnson, needs work, $200, 652-2867.

16' FIBREGLASS BOAT, 65 H.P. Merc., electric start, Calkins trailer. Can be seen at 813 Intervale Ave. 385-2372.

1972 VANGUARD, 12' FIBREGLAS cartopper and 1972 Evinrude 9.5 h.p. Used very little, $700. Phone 382-7822 days.

WANTED TO RENT, POWER boat, with galley and head, sleep two, from June 14-24. Member power squadron, 477-8487.

35 H.P. JOHNSON, REBUILT, fresh water only, 2 tanks, remotes. Lunds Sat. a.m. auction.

BOAT TRAILER FOR SALE, 4,000 lb. capacity, tandem, galvanized. $895. 384-3285.

14 FT. CABIN, REBUILT, WITH 9½ h.p. outboard, completely overhauled. $550. 478-8193.

18 FT. ALUMINUM CRUISER, 40 h.p. Johnson, electric start, and trailer. Phone anytime. 384-9834.

TWO CHRYSLER HEMI MARINE engines, complete with gears. Can be seen this week. Phone 479-3841.

19' CABIN BOAT, WITH TRAILer, 80 hp Johnson, like new, $2100. 478-3615.

15 FT. COMET — DACRON sails, trailer, near Duncan. 746-4685.

WANTED: BOATHOUSE FOR 45 ft. cruiser. Phone 479-3841.

BOAT AND TRAILER, $150. Phone after 5 at 478-5186.

OLDER 5 H.P. ELGIN OUTboard, 656-2683.

THE ACES ON BRIDGE

by IRA G. CORN JR.
TEAM CAPTAIN
World Champions

The 11th Annual London Sunday Times Pairs was conducted earlier this year and the winners were an unheralded Italian pair — Facchini — Zucchelli. The winners took the cup on their first try and won by an impressive margin.

The wildest hand of the tournament provided many varied results. But the best result was scored by the winners while playing against the American pair Harold Ogust and Boris Koytchou. This was the deal.

Vulnerable: None
Dealer: East

NORTH
♠ A J 8
♥ Q 9 8 6 3
♦ ---
♣ A 6 5 4 2

WEST
♠ K Q 10 9 4
♥ ---
♦ A K Q 10 9 8 4 3
♣ ---

EAST
♠ 6 5 3 2
♥ ---
♦ 6 5
♣ K Q J 10 9 7 3

SOUTH
♠ 7
♥ A K J 10 7 5 4 2
♦ J 7 2
♣ 8

The bidding:

East	South	West	North
3♣	4♥	5♦	6♦
Pass	7♥	All Pass	

Opening lead: Ace of diamonds.

The Italians bid the hand as shown. North's cue bid of six diamonds showed the diamond control and invited the grand slam since North could have otherwise bid only six hearts. South could not be sure that he would find the magic holding in the North hand; however, he made the winning decision hoping that the opponents would not find the killing lead had North not held the key black aces.

There was little to the play. South didn't even have to draw trumps and he crossruffed merrily to take all 13 tricks.

At most tables the bidding was just as spirited with the East-West pairs taking a sacrifice at either six or seven spades, down 100 or 300. A typical bidding sequence was:

East	South	West	North
3♣	4♥	6♦	6♥
Pass	Pass	6♠	Dbl.
Pass	Pass	Pass	

It was quite an exciting hand which quickly became the bridge hand of the day and of the tournament.

1973 by United Feature Syndicate Inc.

80 BOATS and MARINE

MERCURY MARINE

FIBERFORM
28' COMMAND BRIDGE CRUISER twin 165 h.p. Mercruiser. Completely equipped including radio, sounder, deep troll, etc. $24,950
26' COMMAND BRIDGE CRUISER 225 S Mercruiser Many extras $15,950
24' EXPRESS CRUISER 188 h.p. Mercruiser Enclosed head and cabin camper cover $10,800
18½' BIMINI TRI-HULL 165 h.p. Mercruiser complete galley, stand-up camper cover, Caulkins trailer $7995

BELL BOY
LV 1800 Softtop 120 h.p. Mercruiser camper cover $5700
LV 1800 softtop 115 h.p. Mercury camper cover $4555

—ALSO—
12' THORNES aluminum Deep Crusader model $295
SMOKER-CRAFT aluminum boats 8 ft. to 16 ft. (most models in stock)
AVON Rubber dinghies
ROADRUNNER and CAULKINS trailers
MARINE HARDWARE AND ACCESSORIES

MERCURY MARINE
SALES AND SERVICE
800 Cloverdale Ave.
385-1457
We service what we sell
Open Friday to 9 p.m.
Sat. to 4:30 p.m.

DUNCAN BOATLAND
15' CAL-GLASS foam flotation bow rails camper top 40 h.p. Merc M.L. controls 900 lb. Roadrunner Tr. $2688
16' CAL-GLASS foam flotation walk-thru windshield bow rails camper top 50 h.p. Merc. M.L. controls 1200 lb. Roadrunner Tr. $3188
17' CAL-GLASS 120 Mercruiser foam flotation camper top Roadrunner trailer 1 only $4788
18' SANGSTER 120 Mercruiser foam flotation full instrumentation camper top $4988
19' SANGSTER HARDTOP 165 Mercruiser foam flotation full instrumentation camper top $6588
DUNCAN Boatland
6045 Trans Canada Hwy.
Duncan 746-4158

Specialty Yachts
29 FT. F-G CAL
Owner is buying a larger boat and this well-kept fully race and cruise equipped popular boat available now. 6 berths, 4 cyl. inboard power, full head room, 5 sails, racing instruments, oven stove, one owner and in excellent condition. $23,900.

32 FT. BREWER
A brand-new all F-G quality cruiser racer, full keel lead balanced, sleeps 5, 6'3" head room, 4 cyl. F.W.C. diesel engine, wheel steering, 3 sails, fully equipped, immediate delivery. $32,850.

37 FT. F-G ALBERG
These strong, attractive, long keeled cruising yachts always in demand. This is one of the best. Has diesel engine, wheel steering, companionway dodger, 8 Barlow winches, hot pressure water, shower, gimballed, 3 burner stove with oven, dinghy, sounder, etc., boat is immaculate and very well priced. $37,500.
For details contact Peter Leech, personally.

SPECIALTY YACHTS
1830 Marine Drive
North Vancouver 985-9356

SAVE MONEY
For personal reasons, selling NEW 74 TOP OF THE LINE BAYLINER HARDTOP. 25' and coming up for its 20 hour check. Full of extras, such as depth sounder, compass, full anchor equipment, swim grids, and chrome permanent ladder and other extras. Sleeps 6, interior is black naugahyde upholstery and gold carpeting, etc. Stand up head, galley dinette area, canvas enclosure, etc. New dream boat and up for quick sale. See Jerry Boone at Canoe Cove Marina or phone 656-3915.

VAN ISLE MARINA
38'x12' Twin Screw Cruiser with good live-aboard space. Oil heat, Prop. stove with oven, refrig., Boat is up-Island but we have pictures. Reasonably priced $15,500.
Van Isle Marina Co. Ltd.
Tsehum Harbour Box 2130
656-1138 Sidney, B.C.

ALL BAY MARINA
2238 Harbour Rd., Sidney
656-3167
BOATS—MOTORS—TRAILERS
SALES—PARTS—SERVICE
DEALERS FOR: K and C Thermoglass, Campion Boats, Lund Boats, Evinrude, OMC Sterndrive, Ez-Loader and Roadrunner trailers.

ARE YOU LOOKING FOR A Jewel. Check this one out with me. 28 ft. cabin cruiser in mint condition, with boathouse. Phone 384-1777.

IMMEDIATE POSSESSION
New Danish built Apollo, twin Perkins 86 hp. diesel cruiser, completely outfitted, $44,900. Phone 592-4281.

BRAND NEW 14'4" HOURSTON Glascraft boat with full top and new 50 H. P. Electric Johnson, $2,800. Buy my equity for $1,400 or offer. Eves. 656-3441.

JANITORS G.W. 16H ½HP Scrubber-Polisher, never used. $250. 384-9998.

17' CABIN BOAT, 45 H.P. MERcury and trailer, $1200 or offers. 383-2306 or 479-5150.

WESTCOAST TROLLER, "ANAdara", A licence. 42' long. Phone eves. 642-3097.

22' PLANKED HULL CABIN boat without motor, $1100. 652-2903, 656-5214.

WANTED: 10' ALUMINIUM OR fibreglas flat bottomed punt. 478-3165.

19 FT. LIGHTENING SAIL BOAT, 2 h.p. Johnson. Phone 598-6403.

TROLLER CLASS A LICENCE, 10.66 Tons, ready to go. 477-1773.

12' FIBREGLASS BOAT ALMOST completed. Offers. 592-4422.

37' CONVERTED FISHING BOAT 671 GMC diesel, 479-1795, 385-1521.

16 FT. FRONTIERSMAN CANOE as new, 479-8354.

WANTED '64 TO '68, 9½ JOHNson for parts. 384-2038.

80 BOATS and MARINE

Garden City
BOATLAND
SANGSTER BOATS
BUILT IN B.C. JUST FOR THE B.C. WATERS
EXCELLENT STOCK TO CHOOSE FROM
18' SANGSTER ZETA
Very popular Cuddy Cabin, equipped with marine head 120 MERCRUISER I-O
From $6795
Including trailer
19' SANGSTER SATURN
Sleek hardtop with 165 MERCRUISER I-O
From $7000
Including trailer
22' SANGSTER DOLPHIN
We can't get enough of these to supply the demand! Fully enclosed cabin with galley, dinette head, big bunks, 20 gal. fresh water reservoir, 188 MERCRUISER WITH FULL POWER TRIM
$10,899
Including tandem trailer
All Sangsters equipped with full canvas tops
All trailers equipped with Brakes and Bearing Buddies
SANGSTER
LARSON
CHRYSLER
Garden City
BOATLAND
642 Burnside E.
388-5561

"It's the service that sets us apart"
1973 24½' BAYLINER
Standup head, fresh water, icebox, alcohol stove, depth sounder, compass, radio, trolling bracket and more. Powered with 170 h.p., Volvo I.O., heavy duty 270 Volvo leg. Sacrifice at only $9250
GIBSON Powercraft
CENTRE LTD.
2520 Gov't (near Bay St.)
382-8291

BOATERS!
See our large assortment of many useful boating items.
FRIDGES, SINKS, ICE BOXES, INSULATION, HOT PLATES, WINDOWS, SPRUCE FRAMING, HEATERS, PANELLING, TOILETS, FIR PLYWOOD, LIGHT FIXTURES, PLASTIC WATER TANKS, WATER PUMPS, TABLE LEGS and many other useful items.
S. J. PEDEN LTD.
2855 Quesnel St.
386-3464

OAK BAY MARINE
SALES AND SERVICE
OPEN 6 DAYS A WEEK
Franchise Dealer for:
—Evinrude—
OMC — Volvo — Merc. Cruisers
Grew — Zodiac — Starcraft
Cal Glass — Ez Loader
Largest brokerage in Victoria
1327 BEACH DR.
598-3393

SHOP BOSUN'S and SAVE a drive to town for sure and $ too. See our new store and Books.
Bosun's Marina Ltd.
10775 Macdonald Pk. Rd.
SIDNEY 656-5558

28' DIESEL AUXILIARY CUTter; fibreglas over wood on oak frames; exceptionally rugged, seaworthy and dry; well maintained; '72 survey shows her in excellent condition, very extensive cruising inventory includes self steering, heating, large system capacities, head, well equipped galley with fridge, sounder and much more. Add sailors and she is ready to go anywhere. Offers of $14,000. Phone 388-1193 before 4 p.m.

WANTED MINTO OR SIMILAR sailing dinghy, 5 gal. outboard tank, flare gun, bearing campus, C.B. radio and antenna, size 12 floater jackets. 479-5230.

28' SEMI DISPLACEMENT planked cruiser, Chrysler Crown powered, excelent condition. $7,300. 656-2174.

40' WEST COAST A-LICENSED troller, perfect condition, fully equipped, 7 years old, 725-3421 Tofino, B.C.

15 FT. FIBREGLAS BOAT WITH electric start, 40 h.p. Johnson motor, tilt-boom trailer, $2,050. 384-9678.

19-FT. FIBREGLAS COBRA hardtop, 165 Mercruiser, near new, never in salt water, $5,800. 652-2500.

MUST SELL, 21' 1973 REINELL 2280, flying bridge, enclosed head, sleeps 6, excellent condition. $8900 or best offer. 479-1578.

17' MOLDED PLYWOOD BOAT newly fiberglassed with 70 horsepower Mercury motor and trailer. Complete outfit $850. 656-1951.

3 H.P. JOHNSON. RUNS VERY well. Excellent for trolling or small boat. $110. 477-9903.

'68 CHRYSLER OUTBOARD, 45 h.p with controls, $700. 652-2903, 656-5214.

17 FT. WOODEN SPEED BOAT, 292 inboard and trailer, offers. 652-3483.

WANTED: APPROXIMATELY 16 ft. daysailer. Preferably fibreglass. Good condition. 385-5233.

7 H.P. CHRYSLER, EXCELLENT condition. 477-4185.

80 BOATS and MARINE

HORWOOD MARINE
We have a good stock of
1974
GLAS PLY BOATS
still available at old prices
WE NEED TRADES
Boats — Cars — Campers
385-1451
823 Pandora

WE HAVE WAYS—
For letting you caulk.
Full Marine services at
BOSUN'S MARINA LTD.
10775 Macdonald Pk. Rd.
Sidney — 656-5558

1973 REINELL MODEL RV 2500, complete with kitchen and standup head, 12 volt plus 110 volt system, depth sounder, ladder on stern, compass, plus many extras. This boat only been in the water 4 months. 478-6653.

36' CHRISCRAFT
Twin screw, pressure hot water, fly bridge cruiser, new engines, up to 30 knots, sleeps 6, other extras. Must sell immediately, will consider all offers. Days 388-7891, evenings 598-6953.

HARBOUR MACHINE LTD.
31 Erie St. 383-6555
CHRYSLER Nissan diesels
CRUSADER Marine
PROPS repitched — repaired

19 FT. FIBERFORM RUNABOUT. Complete top and curtain many extras. Mercruiser in-out drive. Calkins trailer all like new. $5995. 385-8142.

83 AIRCRAFT

SEMI-RETIRED AIRLINE PILOTS will trade our time for your time plus small investment. Student pilots and guest welcome. Pilot upgrading. 383-2390.

92 SPORTING GOODS

Robinson's
16 Parker $169; 20 Bernadelli $239; 12 Rem pump $99; Sauer O-U 12x30-06 $749; Win. 54 30-06 $249; 30 Mi. $119; 577 Enfield $259; 380 Beretta $55; 9 mm S-W $189; 357—9 mm Ruger combo with scope $189; 36 Colt Grant comm. $350; 22 Hy. Hunter $59.
SALES WITH SERVICE
SINCE 1929
1307 Broad 385-3429

RAQUET STRINGING
RAY'S SPORTS CENTRE
1692 Douglas 385-6312
Colwood Corners 478-3606

RACQUET STRINGING
1-day service
OAK BAY SPORTINGGOODS
2077 Cadboro Bay 592-9021

SEE OUR NEW U.D.S. SYSTEMS in stock now. First units in Canada. Frank White Scuba Shop, 832 Fisgard.

SCUBA PRO TANK, PACK, boot, 1972 has BEEN inspected, $95. 675 Strandlund Ave.

WINCHESTER MODEL 94 30-30. Carbine good steel. Made in 1950's. Very good condition. $100. 388-9380.

3 STAGE TWIN HOSE REGULAtor, 3 months old, paid $149, asking $)60. 478-6850.

WOMAN'S SIZE 6 HIKING BOOTS, new condition, $25, worth $50. 383-0637.

9 X9 TENT
383-9595

PLANERS $1.50-$2, LEAD CANnon ball 1 lb-20 lb, 40c lb. 478-7283.

93 CAMERAS; SUPPLIES AND PHOTO FINISHING

MINT USED SPECIALS
1—Rollei SL 66, extra back and accessories
1—Rollei 2.8 Planar
1—Mamiya RB 67, 180 mm lens, accessories
1—Nikon F with brand new 35 mm 1.9 Vivitar
1—Nikon FTN with 50 mm 1.4
1—Miranda Sensorex 50 mm 1.9
1—Canon F1 with 55 mm 1.2 also MD available
1—Yashica 124 G
BILL'S PHOTO SUPPLY
1672 DOUGLAS 383-7443

Hilton
PHOTO SUPPLIES LTD.
Trans-Canada Highway
Chemainus
Drawer 750 Ph. 246-3311

KODAK RECORDAK FILMCARD READER
Model PFC-46-1 as new, $130, 388-4311 loc. 254 Mr. Dixon.

300 MM CANON FD TELEPHOT lens with custon case and two filters, 386-7681 weekdays after 6, or weekend.

96 RANGES, STOVES and FURNACES

FOUR BURNER GAS KITCHEN range, combination coal-wood garbage burner. Clean, white enamel, $60. 383-9007.

MOFFAT ELECTRIC RANGE, $125. 383-4768 after 6.

MICRO-WAVE OVEN, NEW CONdition. $350. 592-2571 after 6 p.m.

97 FURNITURE

ONE-YEAR-OLD ORANGE HIGHback, large couch and chair. New $900. Sell $600. Colonial contemporary. 388-9710.

THREE-PIECE BEDROOM suite, French Provincial Fruitwood, $325. Wooden teak laminated desk $125. 386-6603.

2 DELUXE WATER BEDS WITH naugahyde, frames and headboard; one king size, one double. 382-0270.

GOLD COLORED MODERN COlonial chesterfield and chair, with floral slip covers, good condition. Best offer. 477-5781.

2-PIECE CHESTERFIELD. matching armchair, $95. 479-7737, evenings.

5-PIECE OLDER MAHOGANY bedroom suite, $500, 385-6390 after 5.

WOOD KITCHEN TABLE AND 4 matching chairs. $50 or offer. 388-7992.

WATERBED FOR SALE COMplete, 2 months old $85. 385-6604 after 6.

MEDITERRANEAN SPINDLE style secretary. $80; old walnut dining room table. $90. 479-2967.

VILAS BED, DRESSER, SOFA, chair, recliner, bedside table, 598-7418.

SIMMONS HIDE-A-BED AND matching chair, gold colour, $150 or best offer. 598-5898 after 5.

SIMMON'S DOUBLE BED, BOX spring and mattress. Must sell. Offers. 477-6702.

OFFICE FURNITURE, AS NEW February '74, view at 4196 Happy Valley Road. 385-5479.

TWIN MAPLE BEDS, LIKE NEW, complete set. $135. After 5 p.m. 385-5508.

ROLLAWAY COT, NEW CONDItion, $40; antique vanity with 3-way mirror and stool. 384-4507.

3-PIECE SECTIONAL CHESTERfield, brown; bedroom suite. 479-4722.

GOOD CONDITION USED ROLLaway cot, $30. 383-0043.

CHESTERFIELD, LIKE NEW, Herculon covering, $150. 386-9160.

TWO SINGLE BEDS. $10 EACH
383-7662

COUCH $50. AFTER 4 P.M.
382-3262.

RECLINER CHAIR, CAN DEliver. $45. 592-0687 or 598-1340.

FURNITURE FOR SALE PHONE after 5, 382-2836.

97 FURNITURE

BUY-RITE
BASEMENT WAREHOUSE
Daily 9-5:30, Fri. 9-9
HAVE WE GOT CHAIRS
FOR FATHER'S DAY
(and Mother too)
3 position high back Naugahyde recliner
Reg. $124.95 for $89.88
Deluxe cloth covered recliner decorator colors
Reg. $159.95, now $119.88
Swivel rocker chairs in 100% Herculon fabric colors coral, green and blue
Reg. $104.95 now $79.88
Colonial swivel high back rockers in checks or patch
Reg. $159.95, now $119.88
REMEMBER —WE HAVE CHESTERFIELD SUITES, DINETTE SUITES, BEDROOM SUITES — EVERYTHING AT WAREHOUSE PRICES.
Flexible Budget Terms
BUY-RITE
704 VIEW (Downstairs)
385-4744

VILAS
GENUINE VILAS FURNITURE. WE SHIP ANYWHERE IN B.C. B.C. BROCHURES ON REQUEST. CONTINENTAL FURNITURE. 716 JOHNSON STREET, 386-2458.

URGENT — MUST SELL — MOVing June 15. 1 chesterfield suite, chest of drawers, 39" single bed, modern dinette suite, French provincial chair, night table. All furniture less than 1 year old. 382-9823.

VERY UNIQUE LOOKING black lazy boy type chair, just reupholstered, vibrates, heats up and is also a rocker. Excellent Father's Day Gift. 598-2420.

BRAND NEW 5 PIECE SPANISH style bedroom suite, complete with mattress, box spring, and bed frame, $500 or nearest offer, 658-5440 before noon.

ONE COLONIAL STYLE LOVEseat, $40, one bachelor dinette set, $20, both in good condition. Phone 592-9572. Leave name and number.

2 SWIVEL ROCKER RATTAN chairs, swivel glasstop table to match chairs, $285 or nearest offer. 386-8020.

KITCHEN SUITE WITH 6 CHAIRS and matching buffet, $125. 598-2360.

CHESTERFIELD AND CHAIR, $100. Two 36" beds, $100. 386-2602.

98 TV, STEREO, RADIO SALES AND SERVICE

RENT
20" Black and White TV
$10 MONTHLY
Immediate Delivery
C. TAYLER
Home Appliance Ltd.
707 JOHNSON 383-3281

COLOR TV
Black and White TV and Stereo
Rent to Own
$17 MONTHLY
598-6722
CURTIS PLAZA TV
1544 FAIRFIELD RD.

CLEARING SPECIALS
1 only floor model 26" Admiral 1974 model. Sugg. list $759.95, now only $599.95, full warranty.
3 only Sanyo stereo cassette recorder 8 playback with 2 speakers and mikes now only $139.95
3 only Admiral component stereos Reg. $289.95, now only $199.95
ATLAS STEREO and TV
385-2712 763 Fort St.

FOR A GOOD SELECTION OF reconditioned and guaranteed used colour and black and white television sets see us at,
ELECTRON TV SALES AND SERVICE
100 West Burnside, 383-5432
Rent to own or buy outright, $25 and up.

CAV ELECTRONICS LTD.
58 YATES 388-6564
1686 HILLSIDE 388-5222
SALES AND SERVICE
For quality audio components.

KENT'S LTD.
SERVICE Dept.
Specializing in Zenith
RCA, Electrohome
TVs — STEREOS
We also service other makes
Sales — Service — Rentals
KENT'S LTD.
742 FORT 383-7104

Akai video tape recorder, 1973 model, used only a few hours. Asking $1650 firm. Save over $1000. Equipment includes portable black and white VTR110 portable monitor, VC110 camera, VWS-1 microphone, many other extras. Call 592-3459.

MARANTZ 2245 TUNER AND Amp. P.E. turntable; Marantz 6-G speakers with Akai head phones and over $200 worth of new modern records. Will sacrifice for $1,200, all new. Call 384-9568 ask for Rod.

NORESCO QUADRASOUND SYStem, 4 speakers, dual 1216 turntable, Realistic 999, reel to reel tape recorder, one Concerta 8 track tape player. Will accept any reasonable offer. 592-9572. Leave name and number.

ONE MONTH FREE. COLOR TV rental. Phone 385-3832 and ask for our June rental special. Butler Brothers, 1720 Douglas.

26 INCH FLOOR MODEL ELECtrohome colour TV excellent condition, for sale to highest bidder. 385-8700. Mr. Taylor.

PHILIPS STEREO 48" FLOOR model with FM radio multiplex. Also Philco BW 21" television, moving to Montreal, 383-3212.

CLAIRTONE STEREO AM AND FM, Garrard turntable, walnut cabinet, excellent condition. Phone 386-0257.

ONE COMBINATION FLEETwood, B and W TV, stereo and AM-FM radio, in good condition. 388-9003.

19" AGS COLOR TV. EXcellent condition, 3 months guarantee $150. 478-4500 anytime.

BLACK AND WHITE CONSOLE TV. Excellent condition. 383-0226 after 4:30.

SANSUI 210 AMPLIFIER, $190. Phone evenings, 598-1957.

20" CONAR COLOR TV LIKE new, 6 months old, $225, 382-7757.

98 TV, STEREO, RADIO SALES AND SERVICE

$200.00
SAVE—SAVE
UP TO $200
ON
out of Season color TV prices
NOT JUST SHODDY BRAND X
BUT ON THE BEST
there is
ZENITH
PHILCO-FORD
FLEETWOOD
HITACHI
PANASONIC-QUASAR
TRACOLOR
Call today while selection is good
Nothing down, easy, easy terms
Mais
1821 COOK
385-2435

RENT
or
Rent to Own
COLOR TV
Black and white or stereo
Call Now
MAIS TV
Sales and Rentals
385-2435

RENT
ELECTROHOME
COLOR TV
OR TRY OUR RENT-TO-OWN PLAN
with a 3-year guarantee on all parts and labour
6-year warranty on picture tube only $22.67 at
CITY CENTRE TV
3970 Shelbourne 477-6971
next to K-Mart in the Mall
10 a.m. to 10 p.m. daily

COMPONENT STEREO. CONtaining FM-AM stereo tuner and cassette deck, de luxe turn-table, amplifier, air suspension speakers and stand. Offers. 658-5226.

HEADQUARTERS FOR CITIZEN Band radios and accessories. MacDonald Furniture Mart, Broad at Pandora. 383-1171.

PIONEER MANUAL TURNtable model PL 12, 8 months old, asking $90. 477-9904, 592-2340.

LLOYDS 4-CHANNEL STEREO receiver, 4 months old. Cost $289 new, must sell, $175. 598-7884.

SHERWOOD 7100 RECEIVER amp. Only 6 months old, $200. 385-3224.

ELECTRON TV
Sales and Qualified Service
100 W. BURNSIDE 383-5432

FOR SALE VIDEO TAPE MAchine, model Akai VTR 100, 385-4461.

KEN'S RADIO AND TV SERvice, 9 a.m. to 9 p.m., Monday through Saturday. 385-3275.

15" COLOR TV., 1½ YEARS, $190. 478-6850.

99 GROCERIES, MEAT AND PRODUCE

GRAHAM MEATS
Vancouver Island's Largest Independent Meat Processor
Complete Home Freezer Service. For information call 598-2211.
1661 FELTHAM 477-9541
2044 OAK BAY 598-4518

ALBERTA MEAT MARKET
FREEZER SALE
Front Quarters of Beef for barbecueing 89c lb.
Hind Quarters Beef Blue Brand $1.39 lb.
1811 Cook 383-3012

SAVE MONEY AT HARVEY'S
Whole frying chicken, utility 59c lb.
Fresh hamburger 69c lb.
Sliced side bacon 89c lb.
Plate brisket of beef 59c lb.
2709 QUADRA 383-2031

100 MISCELLANEOUS FOR SALE

4' HOLLYWOOD BED, VERY good condition, $65; large upright 6-drawer dresseer, limed oak, $55; matching vanity with mirror and stool, $55; 2 limed oak bed end tables, $50 each; upright small piano, Fallowes London, $350; wringer washer with pump, needs some attention, $15; chesterfield in good condition, $65; semi antique walnut bedroom suite, complete, $275; 4 old high-backed dining room chairs, upholstered seats, $29 each; old solid dining room table, seats 6, not extendable, $95. 592-0973.

G.E. WASHER, $225. 12' ALUMInum car topper, $150. Johnson 3½ h.p. motor, $100. Ping-pong table, $15. Hand mower, $15. 45 Hotwheels with case, scads of track, etc., $20. Aluminum screen door, approximately 34"x81", no glass, $10. Step-ladder, $5. 2 tennis rackets, $15. Baby carrier, $5. Baby crib frame, $5. 592-6324.

WE HAVE JUST RECEIVED some good old bottles; Thorps, Farrells, Morleys; some good stone ginger beers, and old kitchen wear. We also sell brass, china, glass and curios. Burnside Antiques 100 - C - West Burnside. Phone 383-0013. Hours: Tues. to Fri. 10 a.m. to 3 p.m.; Sat. 10 a.m. to 5:30 p.m.

OLDER CHESTERFIELD AND chair, Queen Ann legs, needs covering, $35; small basement stove, plug-in type, $30; lamp, $15; vacuum, stand-up type, $25; bed and mattress, $30; kitchen sideboard, $15; step ladder, $10; lounge bed, $10. 386-8544.

SINGLE BED, LARGE DRESSER, dishes, roll-away bed, chrome step stool, chairs, electric can opener and knife sharpener, Bond Street purse. All in good condition and reasonably priced. 598-3211.

NEW KENMORE SPIN-DRY washer, bedroom suite, hostess chair, 2 chests of drawers, 2 arborite tables, Hammond chord organ, small pool table, chesterfield. 656-2843.

KENMORE 24" STOVE, 6 months old, $85; older 30" stove, $45; Frigidaire fridge, medium size, $85; smaller fridge, $65. 386-8544.

PEUGEOT 10-SPEED, GOOD condition, $75; single bed, $50; metal clothes closet, $15; 2 small stoves. 388-6186.

KODAK RECORDAK FILMCARD READER
Model PFC-46-1 as new, $130. 388-4311 loc. 254 Mr. Dixon.

30" TAPPAN RANGE, $30, 30" Nutone coppertone hood fan and light, $20; 477-2301.

NINE CU. FT. REFRIGERATOR $45. 384-3051.

100 MISCELLANEOUS FOR SALE

Freezers
Admiral 18 cu. ft. $269.95
$10 down $10 monthly
Dishwashers
CAC reports them best value. Admiral deluxe portable $299.95
$10 down $11 monthly
Color TV
SS800 Mastercraft chassis, 26" Admiral console deluxe $488
$12.40 down, $18 monthly
26" Admiral remote control $598
$22 monthly, $30.95 down
U-Haul prices 36 month plan
THE TRADERS
715 Finlayson Phone 388-6264
Open nightly till 9 p.m.
Sat. till 6

KILSHAW'S AUCTIONS
Friday at 7
APPRAISALS
CASH GUARANTEE
1115 Fort 384-6441

THE TRADERS
WAREHOUSE
GOOD USED
TRADE-INS
Kelvinator 2-door automatic fridge $175
Viking apt. size fridge $169.95
Moffat 30" deluxe range $119.95
Warehouse Open 'til 5 p.m.
715 FINLAYSON 388-6264

LUNDS Auctioneers
BUY—SELL—APPRAISALS
AUCTIONS Tuesday 7:30 p.m.
Saturday 9:30 a.m.
926 FORT 386-3308

HAVE YOUR OWN GREENhouse: Precut from Douglas fir and red cedar. Size 10'x12'8", double 10'x25'. Easy to follow illustrated plans supplied. This is the only hothouse where you can grow your vegetables to maturity without transplanting. $328 for single, double $600. See pilot model at our factory, open 7 days a week, 8 a.m.-5 p.m., 3965 Fleet St., ff McKenzie Avenue behind Victoria Racquet Club, 477-9665.

BACK PACK FOR BABY; APproved baby car seat; 4 oak chairs, cane seats; Shell furnace, heating capacity 1200 sq. ft., B.T.U. output 9100, oil tank and air ducts complete; doors, inside and out, double oak door, 62", one sliding fire door, 4x7, one sliding double dock door, 8x7; one well pump, ½ h.p.; 3,450 RPM, liquid filter flow and chemical solution pump. 656-3554.

CHAIN SAWS
HOMELITE
SALES SERVICE PARTS
SPECIAL THIS MONTH
XL2 c-w case $124.95
XL1 c-w 16" bar and chain $154.95
Super Mini c-w 20" bar and chain $179.95
VIC. LAWNMOWER HOSPITAL
386-8338 834 Johnson

MAN'S POCKET WATCH, HEART shaped, 19 jewel Illinois, very high grade movement, 18 kt. double quality gold filled case, fine collectors piece, completly reconditioned, adjusted 3 positions, all screws gold plated, $160. Various pieces of gold jewellery. 384-6982.

9 X 12 REVERSIBLE SCANdinavian rug and underlay, $125; matching double dresser and chiffonier, $15 each; 4'6" box spring and mattress, $25; chesterfield and chair, $35; propane fridge for camper; two 20 lb. tanks and regulator, $175. Offers considered. 598-4233 after 4 p.m.

TV ANTENNAS
Large stock of all-channel aerials, masts, automatic rotors and antenna supplies. Available at Fleetwood Service, 845 Yates Street, 383-4154.
Free tube testing service

RUGS LOOK "NEW." IT'S SO easy with RUG-MATE stain removing rug shampoo. Rent electric shampooers for $1.50, 8 hours, plus materials. Also Hero Airless spray units, sales and rentals. Clark and Pattison, 760 Bay St. See our ad under Painters for other supplies.

ALUMINUM GUTTER
5" CONTINUOUS
in baked enamel
B.C. ALUMINUM
479-3232

MOFFAT GOURMET RANGE with Bar-B-Q oven and grill, $499.95. Moffat microwave oven has defroster and steak browner, $599.95, at Butler Brothers, 1720 Douglas, 383-6911.

MAYTAG WASHERS — DRYERS and dishwashers for dependable long service — on display at Butler Brothers, 1720 Douglas, 383-6911.

SHUFFLEBOARDS, BUILD YOUR own. Limited supply of used laminated maple and fir bowling lanes. Also, ideal for bar tops, work benches, tables, etc. 382-4228 or 592-6685 after 6, or 479-5344.

AUTOMATIC TELEPHONE ANswering machine, 24-hour operation. Lease as low as $13 per month. Interconnect Business Systems, 384-0145, Victoria.

BLACK AND WHITE TV, 19", $49; tank type vacuum cleaner, $45, chrome kitchen table, 2 chairs, $40. 382-6410. 1337 Rockland.

90 SQ. YDS. RED SHAG, ALSO blue and gold, plus quantity quality vinyl, almost half price. Ph. 385-4286.

APPROX. 14 CU. FT. FRIGIdaire fridge, older model, very good condition. $65. 477-3628 after 6 p.m.

B.C. GREENHOUSE BUILDERS
Aluminum-glass—various sizes. For information and brochure phone 385-8445 anytime.

¾ BED WITH BOOKCASE HEADboard, $25. 1963 set of Brittanica encyclopedias. $175. 384-5074.

PHILCO REFRIGERATOR, 12 CU. ft. cross top freezer, good condition, 6476 Oldfield Rd., 652-1816.

DRAFTING TABLE: 5'X3' (wooden), plus high metal swivel stool. $60. 384-4156 9-5.

OUTDOOR INCINERATOR BARrels, ready to use, free delivery, $4.95. 383-1328.

SWIMMING POOLS, DISCOUNT prices on all sizes and accessories. 656-4148.

OLDER WESTINGHOUSE PORtable dishwasher, excellent condition, 478-3986.

LAMP SHADES, EXPERTLY REcovered. Phone 592-6746 after 6 p.m.

INCINERATOR BARRELS, $5. Screens and covers extra. 479-4067 after 6 p.m., before 8 a.m.

GARDEN CULTIVATOR, 1 YEAR old. 658-8870.

5 GAL. AQUARIUM WITH STAND and guppies, $7. 477-6053.

SKILL SAW, 7½ IN. BLADE, $30. 384-9678.

2 CRIBS, WALKER, BASSINETTE etc. $50. 1014 McKenzie Ave.

24 WALNUT CABINET DOORS 23½x12. Cartop carrier. 479-5949.

USED VACUUMS. BEST PRICES in town. 386-2947.

DISHWASHER, $60. FRIGIDAIRE, $60. 479-8109.

DOGHOUSE FOR SALE
478-6543

100 MISCELLANEOUS FOR SALE

INLAID ROSEWOOD DESK, carved rocking chair, carved folding chair, oak dining table, 4 walnut chairs, inlaid mahogany sideboard, drop front walnut secretaire, loo table, inlaid sewing table, rosewood love seat, carved pump organ and bench, sterling silver flatware, wine bucket, silver champagne glasses, motorcycle helmet. Must sell quickly. 386-8570.

BAR STEREO, COMPLETE WITH marble fireplace, fold-out bar, radio and BSR turntable, red velvet lining. Must be seen to be appreciated. $550 or best offer. Admiral T.V. black and white, 26", $75; hideaway chesterfield with mattress, $300. Best offer. Must sell, leaving country. 478-1883 after 6 p.m.

THE SHY VIOLET
A nearly new clothing store. Ladies' and children's wear sold on consignment.
NOW OPEN SUNDAYS 11 to 4 P.M.
676 Goldstream at Granderson in Langford.
478-8124

GARAGE SALE, STARTS FRIday 6 to 9, Saturday 9 to 4. Cartop, stove, table and 4 chairs, bed, ping-poing table, old windows, dishes, plastic flowers, lady's dresses, size 14 and 16, hats, and new wigs, etc. 3408 Veteran.

PIANO; '60 STUDEBAKER; Hoover spin-dry; baby buggy; assorted chairs; chest of drawers; console TV; fire extinguishers; ironing board; wood chest; 3-speed bike. 383-7570.

BLACK POLYETHYLENE sheeting keeps weeds under control in garden paths, etc. Used by professional landscapers, and sold by Industrial Plastics Ltd., 2105 Douglas.

KEEP THE LONELIEST GUY IN TOWN BUSY
Let him install a Maytag washer for you. Just call C. TAYLER HOME APPLIANCE LTD. 707 Johnson, 383-3281.

HYDRAULIC JACKS TO 35 TON, motor stands, conveyor sections, snow pile blade, wheeled engine removal unit, portable refuse disposal tank, concealed fluorescent fixtures, offers. Phone 386-1711 or 479-1105.

ABC ELECTRIC
New and rebuilt major and portable appliances, vacuums, etc. all guaranteed. We also buy used appliances. 831 Yates, 382-7221.

SET OF 5 OAK CHAIRS AND table, with five legs, table is not oak, but is dated 1876 — $135. Solid oak swivel office chairs $45. Old wicker rocking chair, etc. 384-4972.

ROGERS 1881 LILACTIME SILverware and chest. 97 pieces, never used. $275. Portable typewriter, $50. Floor polisher, $10. Speedwriting book, $10. Wedding dress, size 16, $20. 478-6877.

DINING ROOM SUITE, MADE by Heirloom, brown chesterfield suite, 9x12 gold wool carpet, 6x9 oval braid carpet, single box spring. All in excellent condition. 477-4409.

48" KROHLER HIDE-A-BED, $60. Walnut chest of drawers, $30. Both in excellent condition. New shoes and taps, large size $8. 592-0213 or 592-2801.

LIKE NEW FRIDGE, 2 DOOR left hand $165. Stove $115. Automatic washer, $165. Dryer $100. Dishwasher $125. Hoover washer spin dryer $60. 477-6681.

67 SQUARE YARDS LIGHT olive plush shag nylon broadloom, 1 year old as new, must be seen. 5094 Lakeridge Pl. 658-8720. Please phone first.

FOR ELECTRONIC PARTS DISmantling, 40 counter units, 4 central unit computer reservation equipment. Make offer. 386-1711 or 479-1105.

METAL KITCHEN SINK WITH drawers $25' Metal counter with shelf $15. Bath on legs, $25. Single basement sink, $5. 598-1198.

130 SPLIT CEDAR POSTS, 90C each. Boys 16" bike $20. Combination wood and electric stove $85. 656-4730.

THREE CANISTER VACCUM cleaners, $15 each, and portable electric sewing machine, $25. 386-0461.

GARAGE SALE, 132 NIAGARA St., Saturday June 15th, starts 9:30 a.m. Tools, acquariums and equipment, household items.

LOW COST LAWNMOWER SERvice, sharpen, and tuneup. $12.50 plus parts. Also used mowers. 388-9676.

WHEELCHAIRS, WALKERS, commodes, etc., sell and rent. B.C. Medical Equipment Ltd. 1802 Cook, 386-3364.

NEAR NEW SPANISH MEDITERranean queen size bedroom suite, phone after 5 p.m. weekdays 385-7146.

WHITE, 14 CU. FT. VIKING Fridge with top freezer and 30" Moffat range, in excellent condition. $125 each. 479-7757.

ONE CHILD'S SLEEPING BAG, one tent heater, one Coleman light, Coleman stove, gas tank, knitting machine, sewing machine. 384-4093.

FOR SALE, 2-BEDROOM ANDRE Jamet tent with separate kitchen and living room. 478-7847 after 6 p.m.

RED SHAG CARPET, 12X13½, with rubber underlay, like new, $80. Single rollaway bed, $30. 384-6517, after 6 p.m.

REFRIGERATOR, VIKING, 2-door, self-defrosting, $125 or best offer. 477-3941.

SPEED-QUEEN WASHER AND dryer, runs, but needs work; Jolly-Jumper, car bed. Call 385-8211 mornings.

10X2 FT. POOL, FILTER AND chemicals, $40; 2 small boys' bikes, $15 each; 1 ladies' bike, $15. 385-0208.

PORTABLE HOOVER, AUTOmatic washer, spin dryer for sale, $80, or best offer. Phone 383-9204 evenings.

15' FIBREGLAS KAYAK; DANISH style settee; trilight and pole lamps; TV aerial; speakers, etc. 592-2906.

6 PLACE, BIRK'S REGENCY York Silverware, 6 place Adderley china dinnerware; Yellow Tea Rose tea set. 477-5308.

HOOVER WASHER, GENERAL Electric dryer, both in excellent condition, $100, firm. 479-8372.

9X12 PURE WOOL SHAG RUG, green and one set of ski's and poles. 478-8518.

ONE PAIR LOGGERS CAULK boots, size 7-7½. (Leckies). Excellent condition. $40. 385-3277.

13 CUBIC FOOT FROST-FREE fridge, $150. 40" range, $50. 479-3188.

REBUILT AUTOMATIC WASHER and new Kenmore dryer, $225. 388-6963.

TWIN-BLADE ELECTRIC mower, with 100' cord, like new, $65. 383-0558.

38" GAS RANGE, GOOD WORKing condition $30; gas hot water tank $30. 383-7488 after 6.

BOX SPRING, MANY OTHER other articles. Reasonable. 384-8335.

PROPANE FRIDGE, FOR camper or trailer, good condition, $100. 478-3479.

HOOVER WASHER-SPINNER, 2 years old, good condition, $90, 383-0583 after 5 p.m.

HOOVER WASHER FOR SALE, $75, in good condition, 8 months old. 384-5136.

HOUSEHOLD FURNITURE, APpliances and miscellaneous, reasonable, 383-2748.

NCR 160 POSTING MACHINE, series E, complete with stand. For information phone collect, 753-3342.

GYM BIKE, ALMOST NEW, comes with a speedometer. 384-4645 after 6 p.m.

OAK CHAIRS, TABLE SAW, hall stand, dresser, lathe, Corning coffee pot. 1045 Balmoral. 385-5126.

CHILD'S NEW HANDCRAFTED playhouse, 4x6' shake roof, many extras, $150 or offers. 383-5188.

20" HUDSON BAY REEL mower, "reely" good condition, $45. 385-1276.

WHEELCHAIR, FOOTRESTS, leather backing and seat. Good condition. 642-5144.

13 CU. FT. 2-DOOR FROST FREE fridge, $139. 598-7422. All-Temp.

HAIR PIECES FOR MEN, UNDEtectable, reasonable. 598-7853.

FRIDGE VIKING IN GOOD CONdition, $100 firm, 382-0029.

ELECTRIC PIANO, $450. CALL after 6 p.m. 652-3437.

SEWING MACHINE, NECCHI. Phone 479-7071.

TODAY'S CROSSWORD PUZZLE

ACROSS
1 Type of carpet
5 Rodents
9 Arara
14 Type or phone
15 Narrative poem
16 Act ----: Play a part
17 Counter-tenor
18 The Pentateuch: Var.
19 Asian mammal
20 Interjection of shock
21 Ontario water body: 2 words
23 Give up
25 Erase
26 Shelley's forte
27 Uttered
29 Fiber cluster
32 Say as an answer
35 Card game
36 Telephone part
37 Mixture
38 Biblical verb
39 Repose
40 False statements
41 Cautious
42 Mediterranean island
43 Can. peninsula
44 Farm animals
45 Gained
46 Ancient Hebrew instrument
48 Pesters
52 Toronto's waterfront: 2 words
56 Hidden danger
57 Turn away
58 Drive out
59 ---- Scotia
60 Strong will
61 Before: Comb. form
62 Figure skating maneuver
63 Ancient chariot
64 Look intently
65 Funeral pile

DOWN
1 Group of employes
2 The sun: Prefix
3 Become different
4 Earth: Prefix
5 Capture again
6 Get ----- in the nose
7 Grow impatient
8 Scope of vision
9 Charted an area
10 Thin as ----
11 Agreeable in nature
12 Actor ---- Ray
13 Take off mother's milk
21 Baronet's wife
22 Blockhead
24 Passages for one voice
27 Climbs swiftly
28 Partner
30 Orient
31 Excuse
32 Rotate
33 Noted essayist
34 Pastry makers: 2 words
35 Coarse shredded tobacco
36 Decease
38 Uttered under oath
42 Mr. ---- fictional detective
44 Shouted in derision
45 Thyroid gland enlargement
47 Wait on
48 Cruel person
49 Resin
50 Watercourse
51 Fiat
52 Narrow way
53 Birds
54 Hazard in golf
55 Army classification
59 Brief sleep

Yesterday's Puzzle Solved:

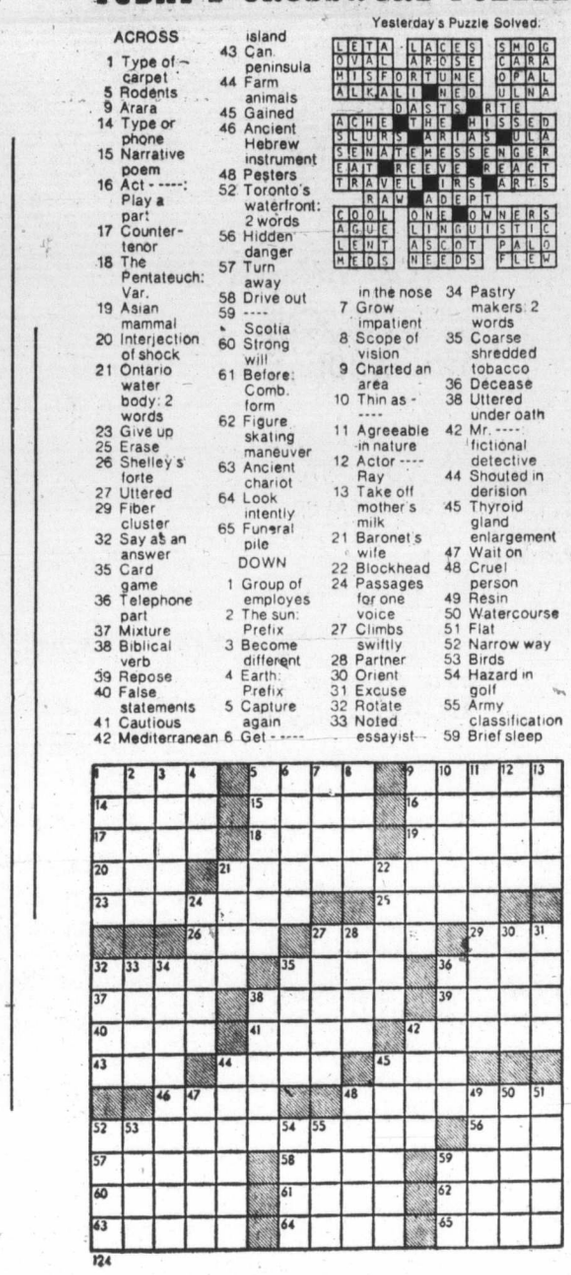

By R. A. POWER

100 MISCELLANEOUS FOR SALE

BARGAIN ANNEX

USED

One arm love seat $49.95
Round 5-pc. dinette $39.95
Refrigerator, 9 cu. ft. $59.95
Lt. oak buffet 60", color wheat $89.95
Radio headboard 70" with two cupboards color wheat $39.95
52" Gray vinyl headboard $19.95
Dk. red patterned sleeper $89.95
Double sectional color blue $99.95
Single Sealy redi-bed Colonial turquoise $275.00
King size unit on legs $79.95
4-6" panel bed complete $49.95

NEW

Swivel rockers from $64.95
Gold Tapestry love seat as is $179.95
Armless daveno as is $89.95
2 pc Colonial suite, flowered pattern, green $549.88
Six seater section chesterfield $299.98
2 pc chesterfield, grey shade in orlon $429.88
70" Teak buffet as is $249.95

"FREE DELIVERY"

UNDER THE EAGLES

753 VIEW ST.
Division of Standard Furniture
382-5111

SHOP AND SAVE

2-pc chesterfield suites $229.00 to $399.00, hide-a-beds $229.00 to $269.00, swivel rockers $79.00 to $129.00, 3 pc converto suites $278.00, Duncan Phyfe dining table and 6 chairs $427.50, matching buffet and hutch $329.00, corner china cabinet $239.00, round rock maple table and 6 chairs $399.00, 5 pc kitchen sets $59.00 to $99.00, 7 pc kitchen sets $89.00 to $119.00, china cabinets $59.00 to $249.00, 3 pc bedroom suites $149.00 to $399.00, French Provincial white and gold bedroom suite complete $398.00, single beds $37.50 to $99.00 chests of drawers $32.50 to $99.00 ,dressers $49.00 to $139.00, Easy washer-spin dry $119.00, wringer washer $59.00, Hoover upright vacuum $49.00, compact vacuum $59.00, Viking fridge $119.00

PANDORA FURNITURE LTD.
New and Used Furniture
1050 Pandora Ave.
383-6319

MODERN CHESTERFIELD, LIKE new, $115, British India Rug, 9x12, $95; double bed complete $37.50; single bed complete, $35; Phillips TV, nice cabinet, $35; amplifier with radio, $45; storage cupboard with doors and shelves, $35; ¾ HP electric motor, 115 volt, $45; 5 gallon clear sealer, unopened, 4 gallon clear lacquer unopened, $3.50 gallon, large quantity of new salmon files, spinners and cod jigs, panel van passenger bench seat, $25; 592-0973.

OLDER WESTINGHOUSE fridge and stove, good condition, $80. 386-7385.

3.5 H.P. TORO SHREDDER, AS new. $150. 388-4784.

MOVING, MUST SELL APPLIances, miscellaneous, etc. 383-8307.

FOR SALE — 2 PLOTS, HATLEY Memorial Gardens, 388-7652.

100 MISCELLANEOUS FOR SALE

CARPET TREND

Rubber back nylon carpet $4.95 sq. yard

Nylon shag (1 color only) $4.95 sq. yard

Harding's Lynwood plush Reg. $16, now $9.95 sq. yard

Skinner and Bay — Vic West

386-7501

CLEARANCE SPECIALS

1973—26" Sylvania color console TV, full warranty $650

USED—23" Black and white 3-way combination. 30 days guarantee $175

2 —New music bars with strobe lights, reg. $599, now $499 each

USED—Sectional chesterfield suite, make us an offer

PLUS MANY OTHER BARGAINS

CONTINENTAL FURNITURE
716 JOHNSON 386-2458

Mel's BARGAINS

USED FURNITURE

Man's bicycle $12.50
Bar-b-que $15.00
4-drawer desk $24.50
4-drawer desk $24.50
Imperial Loyalist chair $29.50
Singer portable sewing machine $34.50
British India carpet $199.00
CLOSED MONDAY
Across from Warehouse Foods
3460 Quadra 384-3152

GOING FISHING?

Complete sets our specialty
Fly—spin—troll
Up-to-date fishing info.

Robinson's

385-3429 1307 Broad

DEMO SALE

777-779 Fort St. Oxford rooms. Lumber, plumbing, electrical fixtures, radiators, fluorescent lights, doors, $2 and up. Saturday and Sunday, 8-6. See the man on the job.

COMMERCIAL FISHING GEAR 100 doz. plugs, 1,000 assorted hootches, 12 volt electric anchor winch motor, small stainless steel sink, chemical toilet, 642-5297 after 6.

FULL SIZE DELUXE MOFFAT range, large Crosley Shelvador fridge, both in good working order, $75 each, phone 656-3074.

BUNK BEDS WITH POSTURE board, $125; Gendron stroller, $20; both good condition; small trike, sturdy, needs paint. 656-2753.

OLDER TV, $35; WRINGER washer, $35. Both excellent working order. 382-3207.

USED WASHING MACHINE FOR sale, good condition, $20. Call 383-7662.

TWO SINKS, 1 TOILET AND 1 left-hand bathtub, $30 for the lot. 388-5245.

MODERN BUFFET AND HUTCH, solid walnut and rugs. Phone 382-4481.

PRICE'S LOCK AND SAFE LTD. Safes, Locks, Keys
847 Fort 384-6221

USED MERRY-TILLER, $100, phone between 8:30 and 5:30, 478-1113.

MAPLE DINING-ROOM SUITE, T.V. stereo, vanity, fridge, and chairs, 384-8755.

HOT WATER TANK, DRYER, Hoover spin dry, free kittens, 382-5616.

COLOUR TV, FRIDGE, STOVE, furniture, firescreen, utensils. Appliances, rifle. 478-8794.

HOOVER SPIN-DRY WASHER 477-4185

18" HANDSPLIT SHAKES. 383-3962

103 MISCELLANEOUS WANTED

THE SALVATION ARMY Needs your re-usable clothing, furniture and household goods. "Help us to help others." Family Thrift Stores. Victoria, Sidney and Langford. For pickup — 386-3295.

THE SHY VIOLET

676 Goldstream at Granderson in Langford. Wanted, ladies' and children's wear. Opens Sundays 11 a.m. to 4 p.m., weekdays, Tuesdays to Saturday 10 a.m. to 5:30 p.m.. Call 478-8124.

WE BUY YOUR GOOD USED chesterfield, dining or bedroom suites. Also refrigerators, freezers, washers, dryers, range in good working order only. For fast action, immediate cash call Buy-Rite, 385-4744.

WANTED CORDUROY BABY pack, heavy duty wheel barrow, long aluminum extension ladder, bricks, large teak dining table and chairs, green, orange, gold, floor length drapes 35 ft. or more. Phone 385-1688.

INSTANT CASH

For gold, silver, scrap, copper and brass. Will pick up any amounts, also, top dollar paid or loaned for antiques, watches, jewelry, coins, and valuables. Phone now for fast appraisal. 386-0677.

WANTED HEAVY DUTY CEment wheelbarrow, cement reinforcing, any left over 2x4s etc. Used brick. 598-4943.

SQUARE DEAL BUYS
Copper, brass, radiators, batteries, lead, aluminum
383-1221 1126 Hillside 383-1601

WANTED QUALITY FURNIture, old silver, china, etc. 384-2225.

ROTARY MOWER, ELECTRIC or gas, must be reasonable. 598-4003.

WE BUY FURNITURE, HOUSEhold goods, pictures, tools, etc. Best cash prices. 386-0462 anytime.

THREE DRAWER SEWING CABInet, will trade Singer carrying case as part payment. 382-3629.

WANTED: TOE AND CHARACter and ballet shoes, size 3. 384-4849.

NEW MILL REQUIRES STANDing, felled or delivered timber. Best prices paid. 383-3065, 383-8120.

12' ALUMINUM BOAT AND OUTboard; wooden adult rocking chair. 598-4371.

WANTED—6 CU. FT. CONCRETE mixer used, gas or electric. 598-4324.

WANTED — 8 STAINLESS STEEL crab traps, 652-1647.

FRIDGES AND FREEZERS bought. 598-7422. All-temp.

WANTED: USED TRI-CHEM OR Artex paints. 478-6258, 478-8237.

WANTED: SMALL CATALYTIC tent heater. 592-3632 or 592-1127.

109 MISCELLANEOUS TO RENT

SAWYER SEWING CENTRES
RENT TO OWN
Domestic and Industrial
840 Fort St. 388-6228

112 WANTED TO RENT MISCELLANEOUS

WANTED TO RENT HOUSE OR apt. with garage or warehouse suitable for work on cars. 382-3604.

115 SWAPS

'62 FORD 27' BUS, PARTIALLY camperized, motor and running gear, completely gone over. Good rubber. Will trade for good pickup truck or what have you or will sell for cash, open to offers. Phone after 10 a.m. 478-6680.

SELL OR SWAP CASPER BUS, sleeps 6, self contained. Approx. value $4500. Swap for 25'-30' cabin cruiser, older style. 745-6216 Youbou.

SELL OR SWAP '64 CHRYSLER with fully equipped 12' camper for respectable 4x4, value about $1500, 386-9510.

117 ANTIQUES

THE CARVAN GALLERY
Is inviting you to view their large collection of Persian carpets and fine antiques.
Open daily 10:30-4:30
Fridays to 9 p.m.
382-6033 or 592-7637 (Res.)

OLD HOUSE ANTIQUES
1040 FORT ST.
Closing out sale. All goods reduced to clear.

ALL OFFERS CONSIDERED ON 4 poster antique bed. Victoria Press, Box 626.

117 ANTIQUES

ANTIQUE 3-PIECE BREAKFAST dish with captive dome revolving lid. $135. Antique powler fruit bowl, $100. Various silverplated dishes and copper items. 592-1571 after 6 p.m.

COLLECTOR'S ITEMS
Privately. Crystal and Misson dating back to 1790. 652-2685 after 7.

120 GARDEN SUPPLIES

Fertilizer

AGED HORSE MANURE, SAWdust mixed, $10 truck load (½-ton). 4537 Rocky Point Road.

Top Soil, Rocks and Fill

SCREENED TOPSOIL WITH MAnure and sand added. $10.00 per yard delivered, minimum 6 yards. Garden sand $4.00 per yard. Road gravel. E. Nixon Ltd. Phone 385-2333 or 385-5642.

WANTED: FILL, OLD CONcrete, paving, etc. Accepted free. Top soil, No. 1, Mixed with manure and sand, 7 yd., $45. 14 yd. $85. Phone 478-3322.

BEST SCREENED TOP SOIL with sand and manure. 7 yards, $45; 14 yards, $85. Guaranteed 100 per cent. 478-3322. P. Johal Trucking Ltd.

BEST QUALITY TOP SOIL. Rotovated, manure added. 12, 10, 6 and 4 yard loads. Peninsula Bulldozing, 479-1884.

RICH BLACK LOAMY SOIL, order now for fast delivery. 383-1532.

PEAT SOIL, 12-YARD LOAD, $5.50 per yard. 479-5648, 656-1211.

Plowing, Rotovating and Cultivating

DON'S TRACTOR SERVICE
Rotovate, plow, grass cutting, loading and hauling. 477-3913.

CENTRAL SAANICH TRACTOR Service Ltd., hay cut, raked, and baled, 652-3306.

Seeds, Bulbs, Plants Trees, Shrubs

LAST CALL! DAHLIAS 18C each. Garden single mauve Mums, 40c doz. Iris, Foxglove, Daisy, 385-5030.

GERANIUMS
$7.95 dozen. Rhodo's, heathers, bedding plants, Willowdale Farm 6447 West Saanich, 652-2863.

125 PETS AND SUPPLIES

VICTORIA AQUARIUM SOCIETY will hold their monthly meeting at St. Peter's Church hall, St. Peter's Road (off Quadra near Brite Spot), Friday, June 14, at 7:30 p.m., election of officers. This will be the last meeting until September. Information 384-1044 or 384-3227.

4 PUREBRED UNREGISTERED POODLE PUPPIES 10 WEEKS OLD, 3 ARE MALE APRICOT POODLES AND 1 BLACK TURNING SILVER GREY FEMALE. $50 AND UP. 479-1485.

MAYDON POODLE VILLA
4 miles south of Duncan, registered puppies, $100 and up. Terms. $25 monthly. Stud services. Grooming. 743-2493.

PUG, MALE, 2 YEARS OLD, purebred, free to home where someone at home all day. Preferably home with young boy. Phone 598-2160 between 5-9.

BEAUTIFUL WHITE SAMOYED, needs good country home. Very friendly, good with children, 10 months old. Offers, phone 598-1881.

1 FEMALE SEALPOINT SIAmese kitten for sale. 1 male Siamese cat to give away, 8 months, had all shots. 386-0726.

ENGLISH SETTER PUPPY, FEmale, purebred, registered, show potential. Champion parents. 477-8081.

50-GALLON ALL-GLASS aquarium; canopy and Eheim power filter, $150. 477-8654.

FREE — 4 CUTE KITTENS, 6 weeks old and in good health. 652-2196, after 5 p.m.

SIX MONTHS OLD PUPPY, friendly, free to good home. 385-0502.

REGISTERED SHETLAND Sheepdog pups, Brown Acres sired. Ready to go June 30. 656-1371.

THREE SAMOYED PUPPIES, female, $7 each. 6 weeks old. 384-8335.

AFFECTIONATE PUREBRED Siamese kittens, 8 weeks old. House trained. 477-1022

REGISTERED BOXER PUPPIES, champion blood lines, phone Parksville, 248-5352.

PART COLLIE AND SAMOYED pups, $5 each. 4810 Elk Rd. 479-6575.

FREE: FULLY-TRAINED 3-month-old black and white male kitten. 384-2263.

PURE-BRED COLLIE, 1-YEAR-old, very good with children. $35 to good home. 478-8447.

MALE GERMAN SHEPHERD puppy, purebred, no papers $35. Phone 478-1056.

COUNTRY HOME WANTED FOR 3 year old male dog. Shepherd-Lab cross. 479-1960.

IRISH SETTER-LAB CROSS. Black 8-week-old pups, $20 each. 4537 Rocky Point Road.

FREE KITTENS, 6 WEEKS OLD. 3 Tabbies, 1 black and white. 479-4594 after 4.

MATCHING PAIR OF LOVE birds, 8 months old, and cage, 388-4651 after 4:30.

FREE TO GOOD HOME, FEmale kittens. Call after 5 p.m. 382-0552.

2 STEEL PET CAGES FOR CAT or small dog. Folds for storage. Used only once. 477-1452.

PUREBRED FEMALE SAMOYED puppy. No papers. 7-weeks-old, $30. 478-4734.

FREE MULTI COLORED KITtens, 598-7051 after 6 P.M.

FREE KITTENS, HEALTHY, well-marked. 592-4272.

MALE TOY APRICOT POODLE pups. 478-3653.

KITTENS NEED GOOD HOME. 384-0803.

PUPPIES FOR SALE. MALES $10. each, Females $5. 479-1849.

8-WEEK-OLD KITTENS FREE TO good home. 477-6053.

PART POODLE PUPS, $10. 386-0545.

GREAT DANE, GOOD WITH children. Very loveable. 479-8109.

2 MALE ORANGE KITTENS, trained, weaned. 385-6906.

ONE CAT AND ONE KITTEN free. After 5, 383-1484.

SEAL AND BLUE POINT SIAmese kittens, $25, 479-4327.

FREE KITTENS,
478-6290.

HALF ENGLISH SHEEP DOG puppies, 478-6981.

127 CHICKS, POULTRY, HATCHING EGGS SUPPLIES

LEGHORN PULLETS READY TO lay, gosslings, laying and meat chicks. 478-7617.

DAY OLD GOSLINGS FOR SALE. $2.50 each. 642-3230.

128 LIVESTOCK SUPPLIES AND EVENTS

FOR LEASE IN EXCHANGE FOR board, 4-year-old good horse plus western gear, experienced rider. For approximately 2 months. 479-5053.

17 IN. BARNSBY SUEDE KNEE rolls and pad, new snaffle bridle and curb bit, $400 complete. 15 in. Simcoe saddle, $100 firm. 388-7923 after 5 p.m.

BROADMEADE EQUESTRIAN centre, horse show, June 22-23, Bob Woodington clinic, July 15-18. 652-3553.

REGISTERED QUARTER HORSE colt, very gentle disposition swap for Angus or Hereford heifer calf. 478-3625.

THOROUGHBRED MARE, 16 hands, registered, English. Asking $1,100. 384-8756.

QUARTER HORSE MARE FOR Sale. 478-3461 or 478-2276.

19 MONTH OLD HEREFORD bull, $450, 479-5236.

MILK GOAT, ALSO 2 FEMALE kids; gentle child's pony. 382-4762.

HOLSTEIN BULL CALVES FOR sale, 652-2019.

HAY - CUT-RAKE-BALE-HAUL away. Duncan area. 112-743-5348.

EWE AND 2 LAMBS, $80. 479-6575.

128 LIVESTOCK SUPPLIES AND EVENTS

HORSES BOARDED, BOX stalls, pasture, riding ring and complete care. $75 a month. Metchosin area. 478-4106.

FOR SALE REGISTERED purebred Arabian filly, 4 years old, partially trained. Phone 246-9150 (Chemainus) evenings.

LEAVING TOWN, MUST SELL 2-year-old Shetland stud. Excellent harness prospect. No reasonable offer refused. 477-4303.

GENTLE JERSEY FAMILY COW Must sell now. Offers. 478-2459 or 478-7311.

SMALL REGISTERED HORSE, lots of spirit, no reasonable offer refused. 477-4191.

CATTLE BOX TO FIT ¾ TON pick-up. Asking price $250. 642-3322 evenings.

LIKE NEW PANDUR SADDLE complete. Snaffle bridle, sheet, ladys small britches. 479-7610.

WANTED: STANDING HAY, Royal Oak-Beaver Lake area. 479-6904.

SPIRITED REGISTERED APPAloosa Mare, experienced rider. 479-4037 after 6.

HAY FOR SALE STANDING, APproximate 5 acres, Gordon Head, 652-2322.

REGISTERED QUARTER HORSE colt, very gentle disposition; swap for beef calf. 478-3625.

1½-YEAR-OLD HEREFORD steer. 2½-year-old Angus jersey, heifer milking. 652-1927.

BLACK SUFFOLK CROSS RAM, $60. Call 477-6501 or 656-1234.

18" STEUBEN SADDLE, EXcellent condition, $300. 592-4640.

WEANER PIGS.
PHONE 479-8472.

WANTED 2 HORSE TRAILER, 478-2055.

130 HEAVY EQUIPMENT AND MACHINERY

FORD FARM AND INDUSTRIAL equipment, Rollins Machinery Ltd., 610 Alpha, 384-0541.

NEAR NEW CB 15 H.P. PACKage boiler, heating or processing, phone 652-2296.

LATHE 16X72 CMC, $850, 2 MILLing machines, $700 and $900, phone Nanaimo, 758-6368.

LOW BED TRAILER, SUITABLE for D-4 cat, new condition, 652-2797.

WANTED OLDER TYPE planer, used condition, without motor, evenings 642-5276.

NEW HOLLAND 404 HAY CONDItioner. 652-3306.

135 FARM IMPLEMENTS

INTERNATIONAL B275 DIESEL, two botton plow, harrows, and blades all four items only $1,750. Irrigation pipes risers, and heads, $250. 3 point spray pump tank and nozzle and gun, $300. Phone 652-1579 after 6 p.m.

MASSEY-FERGUSON FARM, lawn and garden tractors. Light construction machinery. Your local dealer.
M and H Tractor and Equip. Ltd.
6429 Pat Bay Hwy. 652-1752

FORD BAILER, MOWER, AND hay bob, also some laying hens, $3 each, after 4, 246-3923.

150 CARS FOR SALE

DRIVE WITH A SMILE TO

ENSIGN CHRYSLER PLYMOUTH

DOWNTOWN YATES AT COOK

YOU'LL MAKE BIG SAVINGS ON ALL USED CARS

ALL WITH 2-YEAR G.W. WARRANTY

USED CARS

74 CHEVY II Nova sdn.
74 VALIANT SCAMP htp.
73 CHEVELLE Malibu sdn.
73 CHEVROLET Impala htp.
73 CHRYSLER Town and Country S.W.
73 FORD Torino S.W.
73 PLYMOUTH Fury II sdn.
72 PLYMOUTH Fury II sdn.
72 FORD PINTO RUNABOUT
72 VOLKSWAGEN Beetle
71 VALIANT sdn.
71 PONTIAC FIRENZA
71 MERCURY CAPRI
71 TOYOTA Corolla
70 DATSUN 510 sdn.
69 CHRYSLER Newport htp.
69 CHRYSLER 300 htp.
68 DODGE Polara sdn.
66 MERCURY Montcalm s.w.
65 VALIANT 4-door s.w.
65 METEOR Montcalm htp.

ENSIGN
Chrysler Plymouth Ltd.
Dealer Lic. D7349
DOWNTOWN
YATES at COOK
386-2411
Open Weekdays
Till 9:00

150 CARS FOR SALE

peter pollen ford

7-DAY MONEY-BACK GUARANTEE

automatic. $3395
73 PINTO station wagon,
71 FORD station wagon $2795
69 PLYMOUTH Satellite Sports $2395
74 DATSUN 610 sports coupe, hardtop, de luxe $3995
74 PINTO 2-door $3095
73 MUSTANG GRANDE, fully equipped $4395
73 VALIANT sedan, automatic, power steering, radio $3395
73 DUSTER, automatic, power steering, radio $3395
73 PLYMOUTH FURY III hardtop, fully equipped $3995
72 PONTIAC CATALINA 2-door hardtop, luxury equipped $3495
72 IMPALA hardtop $3395
71 METEOR sedan $2395
69 PLYMOUTH S.W., automatic $1895
69 CHEVELLE convertible $2195
68 CHEV. Super Sport $2095
66 PONTIAC wagon $1195
73 KARMANN GHIA, low mileage $3495
72 MAZDA sedan $2395
72 TOYOTA CELICA $3395
71 TOYOTA CROWN sedan $2895

TRUCKS

72 MAZDA pickup $2595
66 FORD ½-ton with canopy $1495

PETER POLLEN FORD SALES LTD.
1060 Yates 384-1144
Dealer Lic. D-6830

73 TOYOTA CORONA 2-door hardtop, 8-track stereo. New tires. Automatic. $3,000. 477-2836 or 477-8773.

65 CORVAIR
Reconditioned engine. Owned by mechanic. $550. 477-2836 or 477-8773.

TWO CORVAIRS FOR SALE, 1963 in good mechanical condition, 1964 nice interior and body, needs mechanical work, sell both or either for best offer, after 5, 598-5875.

1972 4 DOOR MAZDA 616 HARDtop, super condition, radio, stereo cassette, Selby 60 Mag wheels, phone weekends and evenings, $2700. 386-3641.

1968 GRAND PRIX, GOOD CONdition, new rubber, brakes, must sell, $1800 or nearest offer. Can be seen 1240 Princess Ave., 383-2280 after 5 p.m.

1974 CHALLENGER, 318 CU. IN. 4-speed automatic, console and bucket seats. Power steering and brakes. Still under warranty. Offers. 656-3745.

MUST SELL '68 AMBASSADOR, power steering, power brakes, radio, good condition, any reasonable offer. 382-0634.

ECONOMICAL TRANSPORtation, 1965 Anglia, 1952 Austin A40, rebuilt engine and transmission, phone 642-3813.

1970 BEL-AIR CHEV. V-8 SEDAN 350 motor, power steering, radio. Excellent condition , asking $2,000. Moving Montreal, 383-3212.

1968 CAMERO 327 4-SPEED, tach., gages, racing stripes, spoiler, custom wheels. Phone 386-1795.

1967 AUSTIN 1100 WGN. LOW miles, loads of room, ready to go. Call Steve Cole, Honda Car Centre, 384-5555. Dealer 8217.

1965 RENAULT DAUPHINE 4 DR. A.T. Recently tested. Call Alex cronsberry, Honda Car Centre, 384-6655. Dealer 8217.

'67 CHEV IMPALA 4 DOOR 283 V-8, good condition, tested till June '75, $850, call Dan Murphy at 478-9082 after 6.

1965 RENAULT DAUPHINE 4 dr. A.T. Recently tested. Call Alex Cronsherry, Honda Car Centre, 384-5555. Dealer 8217.

LEAVING VICTORIA MUST SELL 1967 Pontiac, good condition, $600. 592-7861.

1973 DODGE COLT, CAN BE seen at Quadra Home. Quadra and Finlayson.

1965 CHRYLER NEW YORKER (damaged door). Best offer. 478-7795 after 4.

1964 VOLKS, REBUILT MOTOR. Recently tested. Offers to One Million. 658-5990.

'67 HILLMAN, GOOD SHAPE, EXcellent mechanical. $425. 656-5350.

1969 VAUXHALL VIVA, 25,000 miles, $750. 477-3184.

'67 METEOR, 2 DOOR, HARDtop, $500. 478-4911.

68 RENAULT 10, RADIO, TESTed $795. 384-5321.

'72 CHRYSLER, 21,000 MILES, $3000, 383-5541.

150 CARS FOR SALE

SUBURBAN MOTORS
North on Douglas

HOME OF
LINCOLN, MERCURY, METEOR, MONTEGO, COUGAR, COMET, BOBCAT, CAPRI AND FORD TRUCKS.

USED CARS

1973 ASTRE stk. No. LT40308A, 2 dr, std.
WAS $2795 NOW $2350
1972 CORTINA stk. No. LT40365B 2 dr, 4 spd.
WAS $1795 NOW $1550
1971 MONTEGO, stk. No. CT40409D, 2 dr., H.T., V8, auto.
WAS $2795 NOW $2250
1970 FORD Stk. No. MY30841B, 2 dr., H.T., V8, auto.
WAS $2695 NOW $2050

TEN CERTIFIED MECHANICS TO SERVE YOUR AUTOMOTIVE NEEDS! NEEDS!

1969 METEOR, Stk. No. LT40257A, 4 dr., V8, auto.
WAS $2195 NOW $1550
1969 PLYMOUTH Stk. No. B40324A, 4 dr., V8, auto.
WAS $1895 NOW $1250

RESERVE NOW FOR TRUCK AND CAMPER RENTALS!

1968 PONTIAC, Stk. No. CP31099A, 4 dr., V8, auto.
WAS $1795 NOW $1250
1968 PONTIAC Wagon Stk, No. MT40334A, V8, auto.
WAS $1895 NOW $1350

GENUINE FORD PARTS
PARTS DEPT. OPEN 'TIL 10 P.M.
MONDAY TO FRIDAY
4:30 ON SATURDAY

1967 MERCURY, Stk. No. MT40234A, 4 dr, V8, auto.
WAS $1595 NOW $950
1966 PONTIAC Stk. No. MT40404A, 4 dr., V8, auto.
WAS $1195 NOW $750

EXPERT BODY AND PAINT REPAIR

WIDE OPEN UNTIL 10 P.M. WEEKDAYS
6 P.M. SATURDAY

3377 Douglas St. 386-6131
Dealer Lic. D-5904

AMC
1974 GREMLIN
6-cyl.
covered by the buyer protection plan
From
$2998
Now in Stock!

REG MIDGLEY MOTORS LTD.
736 CLOVERDALE 385-8756
Dealer Lic. D5383

'66 CHEV BEL AIR
Tested, reconditioned motor. New tires. Radio. Automatic. $795 or nearest offer. 384-5173.

ENTHUSIAST SPECIAL
Must sell 1959 Volvo 554, excellent condition, 1973 Yamaha 360 RT, 200 miles, never off road. Both must be seen to be appreciated. No phone calls please. No. 1 Pascoe Rd., Sooke.

CORVETTE PANEL TOP, 1969 — 350 automatic, power windows, power steering, power brakes, new tires, brakes, exhaust, $5700. Trades considered, 382-3604 6-9 p.m.

1969 FORD WINDOW VAN, NEW body, paint and tires, insulated, panelled, $1650, or offers, 383-7227 or 652-3105.

'71 VOLKSWAGEN DELUXE, 39,000 miles, excellent condition, $1900. 478-2031.

1963 RAMBLER CLASSIC-550, good condition, 6476 Oldfield Rd. 652-1816.

1970 MAZDA STATION WAGON, excellent condition. $1200. 478-7312. Highway Standard Service.

'68 FIAT 124 SPORT, ENGINE and transmission redone, new radials, good condition, call 598-5406.

'70 TOYOTA COROLLA, ONE owner in good condition, $1450, 382-9528.

150 CARS FOR SALE

Brian Holley MOTORS LTD.
FIAT
VOLVO

EXECUTIVE DRIVEN
VOLVO SALE
Tremendous savings on these 1974 company owned Volvos.

PRESIDENT'S VOLVO 164 E. Magnificent car with low mileage, metallic blue exterior with lt. blue leather. All the standard Volvo features, including air conditioning, automatic, power steering and brakes etc.

GENERAL MANAGER 142 G.L. This is the overdrive model in dk. green with tan leather interior. Radio, quartz headlights, radio, etc. Volvo's performance car.

SERVICE MANAGER'S 145 wagon with automatic and fuel injection. This one is dk. green with tan interior, radio and low mileage. Probably the most popular wagon model in Victoria.

MRS. HOLLEY'S 145 wagon with automatic is in the popular lt. yellow, very low mileage and of course immaculate.

SALES MANAGER'S 144 automatic sedan is in the new for '74 dk. red with burgundy cloth interior, radio power disc 4-wheel brakes etc.

OUR ADVERTISING MANAGER has a dk. green 144 auto. sedan in dk. green with the plush beige interior, radio, low mileage etc.

All of these cars carry balance of new car warranty and have been maintained by our award winning service technicians.

A plus to all our Volvo and Fiat owners is the new 6-day week, 8:30 a.m. to 9 p.m., service and parts facilities.

Brian Holley
3319 Douglas
384-1161
Dealer Lic. D6318

THREE POINT MOTORS

'74 V.W. SUPER BEETLE 15,000 miles only! $3195
'73 MAZDA ROTARY Under 10,000 miles $3795
71 CORTINA G.T. $2195
71 DATSUN 1600 $2195
71 VEGA Hatchback $2395
70 DATSUN pickup $1895
'69 LINCOLN Excellent condition $5495
65 PONTIAC TEMPEST $1395

WHEN YOU GET AROUND TO QUALITY COME AROUND TO

THREE POINT MOTORS LTD.
2620 Government at Hillside
385-6737
Dealer Licence D 6115

1972 DODGE COLT, AUTOMATIC, 7300 miles, immaculate condition. Yellow paint, black interior. $2000. 479-5231.

1969 CHEVROLET IMPALA V-8 automatic. Green colour, good tires. Good condition, $1900 or best offer. 383-5550 after 5.

'60 ENVOY, NEW PAINT, GOOD tires, good running condition, $225. 386-9710.

1973 VOLKSWAGEN CUSTOM, 16,000 miles, excellent condition. Best offer. 383-3193.

65 TRIUMPH HERALD, GOOD running condition, tested march, $300 firm. 656-1208.

71 GTO 2-DR. HARDTOP, NEW tires, new paint and tested. 478-1000.

'71 VOLKSWAGEN BEETLE, good condition. Call Peter, 386-7508; after 5 p.m., 386-9967.

'67 MUSTANG 289 AUTOMATIC, $1350, 477-1234.

AS IS, '64 VOLKSWAGEN, $200, or sell parts, evenings, 382-1610.

150 CARS FOR SALE

METRO
ALFA ROMEO
SUPER LOT IN SIDNEY

TRUCKS

73 FORD F100 V-8, A.T., full power
72 GMC Suburban 4x4
72 DODGE VAN ¾-T V-8, A.T., 2 to choose from
72 MAZDA 4 spd.
71 CHEV ½ ton V8, A.T., full power.
70 FORD F250 4 spd.
68 FARGO ½ ton V-8, 3-speed
68 DATSUN P.U. Plus Canopy
64 FORD ECONOLINE
61 GMC STEP VAN

TRAILERS AND CAMPERS

73 DODGE TIGURA minimotorhome. Fully equipped, 11,000 miles. Automatic, power steering, power brakes.
74 13' OKANAGAN Trailers
74 8' OKANAGAN Campers
69 11' SHASTA Trailer

CARS

73 CELICA 4 spd.
73 CELICA St.
73 MATADOR 4-DR. SEDAN, V-8 auto. 12,000 miles
72 RENAULT S.W. 4 spd.
72 TOYOTA COROLLA 1200 coupe
72 CHEVELLE MALIBU 2-dr. sedan, full power
72 TOYOTA CORONA 4 dr., 4 spd.
72 TOYOTA CORONA 4 dr., auto.
71 TOYOTA COROLLA 1600 4 dr., 4 spd.
71 COMET 4 dr., V-8, A.T. P.S.
70 AUSTIN AMERICA, auto.
69 DODGE CORONET, 440, 2 dr. H.T.
69 FORD FAIRLANE wagon, full power
67 FALCON 4 dr., 6, A.T.
64 RAMBLER 4 DR. SEDAN, 6, STAN.

NO REASONABLE OFFER REFUSED

IMMEDIATE DELIVERY
ON ALL 1974 ALFA ROMEO
2000—GTV
2000—SPYDER
2000—BERLINA
NOW IN STOCK!!
656-4311
656-2821
METROCAN HOLDINGS LTD.
D.L. 6462

PHIL MERRETT MOTORS LTD.
9732 5th St. Sidney
656-5551
D.L. 8232

73—DATSUN, 1600 wgn., auto. radio, one owner.
72—RANCHERO 351, 2 bbl., auto power steering, brakes and radio.
72—PONTIAC Firenza, 2-dr. 4-spd.
66—CUDA Formula "S" 273, 4-spd.
65—CHEVY, sedan 6, auto. $400
65—OLDS Cutlass 2-dr. Htp., full power, console shift, radio.
61—CHEV. sedan, 6-cyl. std.

ONLY 1,000 MILES!
1974 Buick Century Luxus 2-door colonade coupe. Crystal like blue with white vinyl top and interior. Also many more 2 and 4-door models to choose from in Buick Century and Pontiac LeMans, at Big Savings. For a good deal on one of these popular models phone Harlie Peterson now at Empress Pontiac Buick Ltd., 382-7121 or Res. 592-0456 DL7326.

'65 PLYMOUTH FURY III, 2-door hardtop, red, V8 automatic, power steering, brakes, recently spent over $600 on new motor and transmission. Offers. 652-1914.

STRAIT MOTORS LTD.
We buy and sell premium cars
1513 Quadra 384-8191
D-7821

1969 VOLKSWAGEN. NEW clutch, brakes, excellent condition. $1500. 592-0773.

1973 PONTIAC 4-DOOR PARISienne Brougham, 11,000 miles. $4,500. 477-8368.

1964 PONTIAC PARISIENNE. 2 door hardtop, V-8, power steering, and tape deck, 383-9956 evenings.

'68 BARRACUDA SPORTS COUPE, automatic, good condition. $1550, or best offer. 388-4913.

1964 CHEVY 2, 6 AUTOMATIC, radio, very good condition. Tested, only $395. 592-6267.

1960 STUDEBAKER SUITABLE for parts. 479-5023.

59 DODGE ROYAL, A-1 CONDItion, good transportation. 477-3904.

150 CARS FOR SALE

DEPAPE

Get in on a "BUY"

THESE SMALL CARS MUST BE SOLD
MAKE YOUR OFFER

72 VOLKSWAGEN
Radio, gas heater

72 DATSUN
Automatic, wagon

72 TOYOTA CROWN
Auto., p.s., p.b., a beauty

69 AUSTIN MINI
Weber carbs

69 DATSUN
4-door, radio

69 MAZDA
2-door GT

68 TOYOTA
Very clean

LUXURY

72 LINCOLN
MK IV
Full factory options, air, stereo, cruise control, local one owner with only 34,000 miles, absolutely immaculate.

73 VOLVO
Grand Lux
Fuel Injected, radial tires, leather upholstery, stereo, a real beauty with only 12,000 miles. Hurry for this one.

72 MUSTANG
Mach I
351 Cleveland with special manifold, heads and carb, one owner, ready to go. Automatic, power steering, power brakes.

ONE TURKEY

1962 RAMBLER
4-door, 6-cyl. standard. Runs great. $195.

DePape Motors Ltd.
384-8035

ALL CARS inside for your shopping comfort.
DRIVE INSIDE PARKING & SHOWROOM
760 JOHNSON STREET
Rear of Shell Station
Dealer Licence No. D6302

PRICES CUT

All cars to be sold at Wholesale prices

73 MAZDA RX3 S-W. Brand new, full factory warranty. ONLY $3450

73 VEGA H.B. Vinyl roof. 4-spd. 1 lady owner, 5000 miles. Only $2725

72 DATSUN 240Z1 Victoria owner, 30,000 miles. Only $3750

72 TOYOTA Corolla 2-dr. 24,000 miles. only $1550

72 LE MANS 2-dr. ht., radio, P.S. Only $2288

70 PARISIENNE 4-dr. ht., full power. Only $1875

63 LANDROVER Much sought after. only $1175

Many more units to choose from at equally low prices.

All vehicles guaranteed to pass B.C. test.

No dealers please

A short hop to save a big $

B. MADSEN MOTORS LTD.
468-5011
2691 SOOKE RD.

'72 LTD BROUGHAM, 4 DOOR, 400 cu. inch. Fully powered. Automatic. White sidewalls, wheel covers. Maroon, black vinyl roof. 382-0776.

'74 CAMARO 350, 4-BARREL, 4-speed. Custom paint, chrome mags, 3,000 miles, many options. 6 to 8 p.m. 384-4620.

1967 FURY III, 2 DOOR HARDTOP, V-8 auto. Power steering, brakes, 47,000 miles. Clean. $1350. 382-3567.

MUST SELL '68 TORINTO GT. 41,000 miles Any reasonable offer accepted. 478-1118 after 5. Days, 479-1151.

67 COUGAR
390 4-speed, vinyl roof, mags, black interior. $1550. 385-5854.

1971 PINTO, 2000 CC, AUTOMATIC, radio, excellent condition. 479-5020.

1969 VOLKSWAGEN, GOOD CONDITION, radio, trailer hitch, 47,000 miles, $1,590. 386-0877, after 5 p.m.

1960 MERCURY, 20 H.P., RECENTLY reconditioned, excellent condition. Reasonable. 656-4649.

1960 VOLKSWAGEN BEETLE, good transportation, radio, etc, $275. 656-4649.

66 AUSTIN 1100, 40,000 MILES, very good condition, $850. 385-6593 after 5:30 p.m.

'64 THUNDERBIRD CONVERTible, new top, good condition. 658-8908 after 4.

150 CARS FOR SALE

S&H TOYOTA

1974 TOYOTAS ON DISPLAY NOW

1973 PINTO 3-door runabout. De luxe model with only 3,000 miles. $3395

1973 VENTURA, like new, V-8 auto $3395

1973 COROLLA 2 dr. $2195

1973 ASTRE hatchback, automatic, 5,000 miles $3195

1973 CORONA 2 door hardtop, 11,000 miles $3195

69 SUNBEAM Wagon, automatic, real nice car. $1395

69 FAIRLANE 4 door sedan, V8, automatic, low mileage $1895

65 CHEV IMPALA 2 door hardtop, new motor and trans. $795

64 CONSUL, solid transportation, government tested. $595

63 FORD GALAXIE wagon, full power, air conditioning and wood grain panneling, worth every penny of $895

1968 RENAULT R10 automatic, low mileage. $1195

BANK FINANCING AVAILABLE
Reputation, Reliability and Service

SAUNDERS & HITCHMAN
Sales & Service Ltd.
2040 CADBORO BAY ROAD AT FORT AND FOUL BAY
DEALER LICENCE D5021
592-2471

PURCH -A- LEASE

A New Toyota or Used Car

First month's deposit delivers a new or used car or truck of your choice. Pay monthly payments until you have established your down payment. All payments apply to purchase price. ONE HOUR DELIVERY O.A.C., BANK FINANCING UP TO 60 MO.

NEW CARS

74 1200 2 DR. SEDAN $68 Mo.
74 1600 WAGON $76 Mo.
74 CELICA LT. $92 Mo.
74 CELICA ST. $99 Mo.

USED CARS

72 MUSTANG MACH I $89 Mo.
68 MUSTANG Convertible $65 Mo.
66 VALIANT 2 DR. HT. $48 Mo.
72 CHEVELLE S.S. Conv. $91 Mo.
68 MUSTANG F.B. $64 Mo.
69 VOLKS Beetle $52 Mo.

TRUCKS

72 DODGE VAN $98 Mo.
73 LAND CRUISER $108 Mo.
74 TOYOTA P.U. $75 Mo.
72 MAZDA P.U. $58 Mo.

Please call personally
OZZIE
386-3516
Out-of-town — Call Collect
METROCAN HOLDINGS LTD.
624 Finlayson D.L. 6455

Wille Motors

46 HARLEY custom trike $3395
73 GREMLIN X must see $3195
73 COURIER truck, camper $3895
72 CORTINA GT 4-speed $2495
71 HORNET SST 6-cyl. $2195
71 PINTO automatic $2195
70 EL CAMINO complete custom $3595
70 MUSTANG Fastback $2795
70 GTO convertible $2895
69 COBRA 428, 4-speed $2495
68 CHARGER, 1 owner $2495
66 CALIENTE 289, 4-speed $3195

3240 Douglas 382-2313
Dealer Lic. No. D-7366

GTO, 1972. ONE OF A KIND. Power steering, brakes and windows, honeycomb wheels. 455 cu. in. motor, full instrumentation, AM-FM radio, 3 speed, automatic, 41,000 miles, must be seen to be appreciated. $4,000. Phone between 8:30 and 5 only, weekdays. Ken, 598-4515.

1967 AUSTIN 1100 WGN. LOW miles, loads of room, ready to go. Call Steve Cole, Honda Car Centre, 384-5555. Dealer 8217.

'65 CORVAIR, FOUR-DOOR hardtop, four speed, good condition, $350. Phone 384-4275, call after 5 p.m.

'70 OLDS CUTLASS SUPREME, convertible, fully-equipped, low mileage, A-1 condition. 384-0461 or 385-8700. $3100 or best.

FOR SALE 1973 VOLKSWAGEN, 412 station wagon, call 745-6651.

150 CARS FOR SALE

EMPRESS

PONTIAC BUICK LTD.

WE RUN A VERY SIMPLE BUSINESS

73 BUICK Le Sabre. 2-door hardtop V8, automatic, power steering, power brakes, power windows, factory air conditioning. finished in bronze with fawn interior $5295

68 BEAUMONT wagon, V-8, automatic, low mileage. finished in red with black interior. $1995

72 CHEVELLE 2-door hardtop, V-8, automatic, power steering, radio. finished in green $2995

72 CHEVELLE 4-door sedan. V-8, automatic, power steering, power brakes, radio. Finished in green. $2995

65 SUNBEAM IMP 4-cylinder, 4-speed. low mileage, ideal car for summer $695

70 BUICK Skylark 4-door-sedan, V-8, automatic, power steering, radio. Finished in red with black interior. $2495

VANCOUVER ISLAND'S LARGEST SELECTION OF GOODWILL USED CARS

OPEN 9-9 WEEKDAYS TO SERVE YOU BETTER!

382-7121
2867 DOUGLAS AT TOPAZ
Open 9' til 9
Sat. 9' fil 6
Dealer Licence D 7326

ALL CARS CLEARLY PRICED
RELIABLE SINCE 1893

1973 AUDI FOX. Radio, whitewall. Low mileage $4395

1973 DODGE SWINGER. 2-dr. Ht., slant 6-cyl. power steering, radio, automatic $3450

1973 DODGE DART. 4-door sedan, automatic, radio, power steering, 6-cylinder $3495

1972 VOLKSWAGEN deluxe. Low mileage $2250

1971 FIAT 850 Sport. Roadster, radio, radial tires. $1650

1972 TOYOTA COROLLA. 2-door, very clean $2250

1972 PEUGEOT 304. Radio, 4-speed, overhead cam. 4-cylinder $2850

1968 VOLVO 142. One previous owner, low mileage $2625

PLIMLEY
BRITISH CAR CENTRE
1010 Yates 382-9121
Dealer Licence D-5852

1973 DODGE POLARA, 4 DOOR, 360, Power steering, power brakes, radio. $3100 or offers. 384-7034.

1965 PONTIAC PARISIENNE 2 door hardtop, automatic, new tires, needs muffler, $300. 478-8444.

71 MAVERICK, AUTOMATIC, excellent condition, 20,000 miles, $2100. 382-6055

1971 V.W. SUPER BEETLE EXcellent shape, 39,000 miles, $2,150 598-3714.

FOR SALE 1963 VW, GOOD CONdition. Recent engine work done, $300. Call anytime, 592-2540.

1962 VOLKSWAGEN, VERY GOOD condition, Apt. 10—723 Field after 6.

1966 VW, 1600 FASTBACK, EXcellent condition, $1400, 383-3879 ask for Jon.

1961 COMET STATION WAGON, 6 automatic, good condition, $225. 388-5327.

1965 PONTIAC LAURENTIAN V-8, 4 door sedan, first class, $750, 1855 Emery Place.

1961 OLDS WAGON, GOOD CONdition. $150. 479-2523 after 6.

'62 MINI 850 WAGON. TESTED, $425. 384-5321.

'67 CORTINA GT. $350. 384-5321.

1966 FURY 3 SEDAN. NEEDS work on motor. 479-6300. $550.

1962 CONSUL $250, TRAILER hitch fits '69 Cortina, 383-9595.

1961 RAMBLER GOOD SHAPE, $250. 386-9946.

1962 VOLVO 122S, $500. PHONE 382-4559.

150 CARS FOR SALE

METRO TOYOTA

NEW TOYOTAS
1200 - SEDAN
1600 - SEDAN
CORONA
MK II SEDAN
HILUX P.U.
CELICA

"ESSO CAR" CLINIC
DIAGNOSTIC REPORT AVAILABLE ON ALL UNITS

1940 FORD COUPE Immaculate!!!

Performance
74 Mustang II
73 Mustang Grande, Factory air, 2100 miles
72 Ranchero
72 Mustang F.B.
69 Firebird 350, 4-spd., mags
68 Firebird 400 conv't.
68 Super Bee 383, 4-spd.
68 Mustang Htp.
68 Mustang Fastback

Luxury Units
74 Volvo Grand Luxe 6000 miles
73 Merc. Brougham Htp, Anniversary special
72 Grand Torino
69 Pontiac Par. Wag.
68 Skylark Htp.
68 Cadillac Fleetwd. Brougham. All options
67 Cutlass Hardtop. Factory air.

Convertibles
72 Malibu SS (2 to choose from)
67 Cutlass Conv.
67 FARLANE 390

Vans
72 Fargo Vans, V-8, A.T. 2 to choose from.

Imports
73 Celica, mags
72 Corona Htp.
72 Mazda P.U.
72 Datsun Htp.
72 Pinto Auto.
72 Corolla Auto.
71 Austin auto.
71 Datsun 510
71 Cortina
70 VW Beetle (2 to choose from)

MANY, MANY MORE
Smile, you're going to save money.

OVER 200 Units To Choose From
CHECKED BY
ESSO IMPERIAL CAR CLINIC

REMEMBER AT METRO ALL REASONABLE OFFERS WILL BE ACCEPTED.
100% FINANCING AVAILABLE.
OPEN 9 AM-10 PM
Metro Toyota Ltd.
624 Finlayson
Dealer Licence D6455
386-3516
386-3517

METRO TOYOTA

150 CARS FOR SALE

GARDEN CITY AUTO SALES

Performance "Cars" -Galore-

67 CORVETTE 4-SPD. Ultra fine roadster in Italian Red with black interior. Only 46,000 miles on this Big Bad 427-4 barrel.

74 GREMLIN X-V-8

73 Z-28 4-spd.

72 Z-28 4-spd.

73 Mach I, 4-spd.

71 GTO convertible 400

70 DUSTER 340, 4-spd.

70 SUPER BEE 383, 4-sp.

70 CYCLONE 429

68 CAMARO GS 396

68 CHEVELLE GS 396

66 CORVETTE 4-spd.

LUXURY CARS -Galore-

72 ELORADO, loaded
70 RIVIERA, air
69 BUICK Ht., air
69 CADILLAC de Ville, air
65 T-BIRD equipped

TRUCKS VANS

72 DODGE van, mags
72 FORD Econoline
71 FORD window van
68 VOLKS Bus
69 FORD leisure with TV
71 DATSUN and camper
71 CHEV and camper

Also a fine selection of
- FAMILY CARS
- IMPORTS
- VANS and PICKUPS

NO CASH NEEDED
IMMEDIATE DELIVERY
TRADES WELCOME

ALL CARS CHECKED BY LICENSED MECHANICS

382-9111
GARDEN CITY AUTO SALES
2978 DOUGLAS
SOUTH OF MAYFAIR SHOPPING CENTRE
Del. Lic. No. 3688

GEM Motor Sales 382-7195

73 DODGE Charger	$3695
73 CORTINA 2-dr.	$1995
72 DODGE Polara 2-dr. Ht.	$2695
69 VW Bug	$1395
69 IMPALA 2-dr. Ht.	$1795
69 DATUN 510 4-dr.	$1495
69 SATELLITE 2-dr. Ht.	$1595
68 MUSTANG GTO	$2395
68 FURY III 2-dr. Ht.	$1195
67 FALCON 6, A.T.	$ 695
67 METEOR convertible	$1395
67 CHEV. 4-dr.	$ 995
65 CHRYSLER 4-dr. Ht.	$ 695

$ WANTED $
Cars and Trucks for Cash
480 Esquimalt Rd.
Motor Dealer Licence D5722

MUST SELL. 1972 TOYOTA CELICA ST, immaculate, only 20,000 miles. Any reasonable offer accepted. To view come to 1304 Rudlin or phone 383-0490 any evening after 6 p.m.

ATTRACTIVE 1973 MUSTANG, fire engine red, white interior, economical 6 cylinder, 3 speed standard, 2 winter tires, low mileage, still on warranty, exceptional buy at $2,800. Firm. 384-8302.

'68 VOLKSWAGEN, RADIO, MECHANICALLY good. Offers. 386-0280. to leave message.

68 AMBASSADOR DPL 290, ALL power, air conditioning. $1500. 478-3722

'74 VEGA ALL GT OPTIONS, substantial savings for serious buyer, 479-7429.

1963 RAMBLER CLASSIC, 6 CYLinder, automatic. Clean car for $375. 7829 East Saanich Rd.

'56 ANGLIA NO TRANS., ALSO '64 Pontiac, 2 door hardtop, 327, 385-6449 after 7.

61 BELAIR HARDTOP, VERY good running order, $250., Phone 479-2002.

'71 L.T.D. 2 DOOR HARDTOP, 383-8656.

1967 DATSUN 4 DOOR SEDAN, good condition. 388-5724 evenings.

1971 CAMARO EXCELLENT CONdition, Phone 592-9533.

69 DATSUN, LOW MILEAGE. EXcellent condition. $1395. 592-9175.

150 CARS FOR SALE

HORWOOD'S GAS SAVER SALE

OVER 50 IMPORTS TO CHOOSE FROM

74 MAZDA 1600
Only $2995
Immediate Delivery

73 TOYOTA 1600 sport coup, 4-sp. vinyl top. Only $2895

73 MAZDA R X3 coupe, 4-sp. $2995

72 VOLKSWAGEN Sun roof $2595

72 DATSUN 510 sedan, 4-sp. $2695

71 MAZDA P.U. one owner $2195

70 VOLKS Bus 7-passenger $2995

70 AUSTIN 1300 automatic $1595

70 CORTINA 1600 automatic $1795

69 MAZDA 1500 sedan, 4-sp. $1395

65 RAMBLER CLASSIC wagon, auto. $1395

64 RAMBLER auto. $ 595

64 FALCON S.W. $ 995

66 CHEVY auto. $ 995

63 VOLKS Beetle $ 795

63 FORD Ht. $ 295

61 AUSTIN A-60 $ 395

NO REASONABLE OFFER REFUSED.

HORWOOD MAZDA
385-1451
Johnson and Blanshard
DEALERS LIC. D-7222

Speedway VOLKSWAGEN PORSCHE • AUDI

LIMITED EDITION 1974 VW SUN BUG

Many options, including sunroof, leatherette interior, padded steering wheel — even a sunburst shift knob — and finished in VW's distinctive metallic gold! All this, plus much more.

This is a ONCE ONLY MODEL — they will not be available again!

BUY NOW! $3225

Speedway Motors Ltd
911 Yates at Vancouver
Dealer Licence D-6055
385-2415

SAVE SAVE

66 AUSTIN A.T.	$750
68 MERCURY conv't	$1322
65 CHEV.	$347
66 PLYMOUTH s-w	$719
65 TOYOTA	$229
66 PONTIAC	$349
63 FALCON	$279
68 ENVOY	$479
63 PONTIAC A.T.	$179
69 OLDS '88'	$1286

PALM MOTORS
2 Locations
2936 DOUGLAS AT BURNSIDE
180 ISLAND HWY.
DUNCAN, B.C.
Dealer No. 8084

66 MUSTANG CONVERTIBLE, 289, 3-speed stick, new springs, exhaust. $1,095. 382-6951.

'63 VOLKSWAGEN, MUST SELL. $300 or nearest offer. 592-2540.

150 CARS FOR SALE

McCALLUM
DATSUN
VOLVO
McCALLUM
1101 Yates at Cook
382-6122

1973 AUDI L.S. 100

1973 VOLVO Grand Luxe 4-speed, overdrive and other options.

1972 VOLVO 164E, air and all luxury options

1972 DATSUN 510, 2-dr., radio, automatic.

1967 MERCEDES 230, 4-door. Luxury automobile.

1971 TOYOTA Sprinter

1972 CAPRI automatic 2-door

1971 VW Super Bug

1973 MAVERICK Grabber, loaded

McCALLUM MOTORS LTD.
1836 Island Highway
Colwood Corners
478-1741

1970 VW 9-passenger bus

1972 PINTO Runabout

1972 DATSUN 1600 P.U., 4-spd.

1971 VW 411, 4-spd., radio and fuel injection.

ALL CARS HAVE SERVICE POLICY IN EFFECT

BANK RATE FINANCING

NO DOWN PAYMENT

McCallum Motors Ltd.
Dealer Licence D6822

Cornell
CHEV/OLDS
Cadillac
CHEVROLET TRUCKS
WINNEBAGO
Sales/Service 385-5777

SPECIAL SALE of 1973 and 1972
Chevy Novas
4-dr. sedans

—Economy "6"
—Automatic trans.
—Radio
—Power steering
—Gov't tested
—2-yr. warranty
—Trades and Terms
—Priced from only

$2795

3050 DOUGLAS
Opp. Mayfair
385-5777 'til 9 p.m.
Dealer Lic. D5388

Bad or Good Credit
WHO CARES!
WE DEAL

Let us Help Re-Establish your Credit. WE FINANCE ANYONE — Separated, Divorced, Single, Male or Female. We guarantee Delivery in 10 minutes. BUY and PAY — SAME LOCATION.

Instant "NO-RED-TAPE" Credit

PALM MOTORS
2 LOCATIONS
2936 DOUGLAS AT BURNSIDE
386-8385
180 ISLAND HWY.
DUNCAN B.C.
748-2921
We Finance Anyone
Buy Here—Pay Here

1969 PLYMOUTH, V.I.P. 4 DOOR hardtop, in good condition, gold with black vinyl roof and interior, power steering, power brakes, electric windows and rear window de-fogger, must be seen, try your offer. 478-2513.

150 CARS FOR SALE

DOUGLAS

VOLKSWAGEN
PORSCHE
AUDI

YOUR LARGEST VOLKSWAGEN DEALER ON THE ISLAND

Largest Display of VW Campers, Buses, Vans, etc.

NEW 1974 VW BEETLE
$2925
Immediate Delivery
Bank Financing

Premium Select Used Cars

73 PORSCHE 2-litre, appearance group, AM-FM radio, low mileage, one owner $6695

73 VW Super Beetle, radio, 11,000 miles $2795

73 VW WINDOW VAN, Radio, 4-speed $4395

72 FIRENZA SL, 4-door sedan, 4-speed. 12,000 miles $1595

72 VEGA hatchback $2695

72 VW Panel Van, radio, front tire mount $3695

70 Cortina wagon, 4-speed $1495

69 AUSTIN 1800 automatic sedan $1595

69 VW 7-passenger bus $2595

68 ENVOY coupe, 4-speed. $ 995

68 CORTINA sedan, automatic $1295

67 TOYOTA CORONA automatic. Rebuilt engine $1495

66 VAUXHALL wagon. 4-speed, radio. $ 995

66 NISSAN patrol 4x4. $2195

66 SUNBEAM Imp. 4-speed $1095

LARGE SELECTION USED VWs — ALL MODELS

Douglas Volkswagen Ltd.
Porsche Audi
3329 Douglas Street
388-5466
Dealer Lic. D7052

ONLY 200 MILES!
1974 Luxury LeMans, 2-door, Colonade Coupe. Colour Ascot silver, burgundy vinyl roof, burgundy knit cloth upholstery. Extras include Radial tires, 350 Cu. In. V-8 4-BBL. carb., tilt steering, and power windows. For a good deal at Demonstrator price, Phone Charlie Peterson at Empress Pontiac Buick Ltd. 382-7121 or Res. 592-0458 DL-7326.

1971 BUICK RIVIERA, AIR CONditioning, radio, tape deck, power windows, power steering, power brakes, tilt-steering wheel, custom interior, vinyl roof. Excellent condition, $3995 — no trades, 477-5274 to view.

PRIVATE SALE. OWNER LEAVing city. '71 Torino 4-door sedan, gold, black interior, V8 automatic, power steering, brakes. A beauty at $3395 or best offer. 478-8241, days 652-1914 eves.

IMMACULATE 1967 CAMARO, 350, 4 speed, New black paint, brakes, clutch, Cragar style mags, and headers. Must be seen, $3100 firm, 477-2152 after 6 P.M.

TRANSFERRED MUST SELL 1961 Envoy plus some extra parts, good running condition. $200. 1955 Chrysler New Yorker, excellent condition, $600 firm. 477-8798.

1973 FIAT 128, 2 DOOR, SEDAN, near new, under 3500 miles. Still under warranty. Fully equipped, for sale by owner. No trades please. $2675. Call 592-3459.

1972 CADILLAC SEDAN DEVille. Air condition, all Cadillac power accessories. Immaculate condition. 658-5685 after 6 p.m. only.

1972 DATSUN 510, 2 - DOOR. radio, 4-speed, many other extras. Only 14,000 miles. Immaculate condition. Must be seen to be appreciated. Phone 479-7782 after 6 p.m.

MUST SACRIFICE 1969 Chrysler Newport, fully equipped including air conditioning and new brakes. Day 386-7666, eves. 478-9449.

69 OLDSMOBILE DELTA Royale 2-door hardtop, excellent condition. Mag wheels, black vinyl roof. $1,900. 383-3529 between 5-8.

'71 BUICK ELECTRA 225. MINT condition, 4-door hardtop, full power. 33,000 miles. $3,800. 383-3529 between 5-8.

'59 MERCEDES 190D, GOOD CONdition, new radial tires, new brakes — $650 offer 6 p.m. 479-3463.

1965 'NINE PASSENGER' PONtiac Laurentian station wagon. Very good condition. Good tires. $1,100.00. Phone 386-2371 after 4:30.

'66 SUNBEAM MINX, 1 OWNER, exceptional condition, radio new tires plus snow tires, $995, 9145 West Saanich Road, after 6 p.m.

'65 FAIRLANE 500, AUTOMATIC. Excellent running conditon. Good second car or lady car. $700. Call after 5 p.m., 382-4354.

1973 AUDI, IMMACULATE CONdition, only 12,000 miles, metallic brown with vinyl roof, AM radio. Offers. 385-5479 after 5 p.m.

1969 VAUXHALL VIVA SL DEluxe. 30,000 miles, excellent gas mileage. $850 or best offer. 382-4307.

1967 OLDSMOBILE 98, LOADED, good condition, 2 sets of tires. 658-8870.

67 COUGAR, RED WITH BLACK vinyl top. Good condition, $1,700. 382-0708.

1956 DODGE WITH NEW BATtery. 479-6069.

'68 TR4A, $1,900 PHONE AFTER 5, 478-7366.

1972 MAZDA 1800 AUTOMATIC, in very good condition. 592-3372.

'62 CHEV. BISCAYNE, $275 OR offers. 383-0637.

62 FORD GALAXIE, AUTOMATic, good condition. $275. 388-4609.

150 CARS FOR SALE

LADY'S SPECIAL!
1971 Datsun 1600, 4-door sedan with automatic transmission, this one owner car is finished in white with blue interior. For information Phone Charlie Peterson at Empress Pontiac Buick Ltd. 382-7121 or res. 592-0458 DL 7326.

SMALL LUXURY CAR 1972 Toyota Crown, 6 cylinder automatic, power steering, power brakes and radio, new tires, best offer over $3200, phone after 5 p.m. 478-1537.

1973 VOLVO 142 S. STILL ON warranty. Excellent condition. Winter tires included. Offers considered. 382-3623 after 6 p.m.

1966 CHEVELLE MALIBU. SS convertibvle, buckets, V8 automatic, power steering and brakes, mileage 56,000, good condition, $950 or offers. 652-3705.

STATION WAGON, HEALTHY '67 Chev. 6-cylinder, exceptional brakes and suspension. Checked till Feb. '75. $450. 385-1214 David, 5-8 p.m.

1973 BMW BAVARIA, 6000 MILES, radio, sun roof, tinted glass, Micheiln X tires, $8250. Valid warranty, Duncan 746-6244 Eves.

1970 MAZDA 1200 COUPE, GOOD condition, 40 miles per gallon, new tires, $1300. 383-9532 Wed. or Sun. or after 6 P.M.

72 CORVETTE PANEL TOP, power windows, air conditioning, 350 automatic, mags, radials, stereo, very clean. 388-5561. 9-9.

1970 VW WINDOW VAN Camperized, fully insulated and panelled, radio, immaculate, $2,950. 383-6367 after four.

1972 DATSUN 1200 FASTBACK, 4 speed, 1 owner, approximately 40 miles per gallon. $2,000. 652-1501 or 658-5926.

'64 COMET CONVERTIBLE, V-8 automatic, power steering and brakes, excellent condition, $1,250. 382-1813.

1974 ¾-TON PICKUP, 350 V-8, 4-speed, power brakes and steering, 11,000 miles. Asking $4700. 382-2151, Ask for Ron Gillis.

MUST SELL 1969 CHEVROLET Impala, 4-door automatic, power steering and brakes, $1450 or best offer. 598-7869.

'63 STUDEBAKER LARK DEluxe V-8, automatic transmission, low mileage. Good condition. Offers. 478-2149.

MUST SELL BY SATURDAY '66 Merc Parklane 2 door hardtop, loaded. Just overhauled. $875. Best offer. 598-7628 ask for Barry.

1969 AMX
390, 4-speed, hookers, PB, TS, posi, original condition. 592-4443 between 4:30 and 7 p.m.

'71 SUPER BEETLE, GAS HEATer, radio, new paint, excellent condition, 598-6363 after 5.

1965 TRIUMPH SPITFIRE, NEW clutch and valve iob. Phone 385-5987.

'60 STUDEBAKER STATION wagon, good condition. $275. 383-7570.

'66 VOLKSWAGEN, REBUILT motor, excellent condition, $800. 386-1988.

1970 CHEV KINGSWOOD STAtion wagon, excellent condition. 656-5430.

64 ACADIAN SEDAN, AUTOmatic 6. Tested, good condition. $400. After 6, 382-6878.

1969 PLYMOUTH BELVEDERE. 4-door, 8, automatic, 47,000 miles, $1,395. 479-6487.

'69 TRIUMPH TR 250. EXcellent condition, Surrey top, wire wheels, 388-4563 after 5.

MY NAME IS SAMANTHA, I'M A '61 Hillman Minx, I have to be sold as is. 388-4988.

1969 VOLKSWAGEN BEETLE. New motor, new transmission. New tires. Clean. 385-0726.

65 MUSTANG 289, GOOD CONDItion, asking $1295. 384-0749, after 5 p.m.

'63 VOLKSWAGEN BEETLE. good conditon, $650. 479-1707 or 383-5177.

'69 BEAUMONT, 2-DOOR HARDtop, V-8 automatic, power steering. Asking $1800. 479-1707 or 383-5177.

MORRIS MINOR, 642-5700.

'65 HILLMAN MINX, TESTED till Januaryy '75, $700, 385-3995.

1962 MINI, BEST OFFER. 598-7053.

1961 GMC HALF-TON, GOOD condition. 592-0133.

'47 CHRYSLER WINDSOR, GOOD for antique car buff. 592-6541.

1970 MAZDA STATION WAGON, very good condition $1150. 479-8193.

151 FOREIGN IMPORT AND SPORTS CARS

'68 DATSUN 4-DOOR, OVERHEAD cam, 1300, under 29,000 miles. Solid state portable radio, rear window defroster, Michelin radial steel belted tires, back-up lights, clock, new clutch, pressure plate and throw out bearing, very recent valve grind. Top shape. Asking $1625. 382-4179.

YES WE FINALLY HAVE ONE. 1974 Corvette, loaded, 454 auto., power windows, AM-FM radio, air conditioning, 5,000 miles, with balance of warranty. See Ken Sherman, Cornell Chev Olds, or phone 385-5777 or 383-8138. DL 5388.

70 MERCEDES 280S. AUTOMATic, power steering, brakes, radio and tape, electric sunroof. 1 owner, $7895. Immaculate condition. Phone collect Ross Simpson 980-6383 or 980-7546.

1968 TRIUMPH SPITFIRE, YELlow, 40,000 miles, soft-top, hard-top and tonneau, radio, new paint, excellent condition. Asking $1,795. 386-0050.

'63 MERCEDES 2,000 CC, RADIals, excellent condition. 478-9183 after 5.

1970 LOTUS ELAN F. E. EXcellent condition, will consider small trade. 592-9051.

AUSTIN WESTMINSTER, RUNS well, plus extra car for parts. $100. 1014 McKenzie Ave.

'72 MGB, FLAME RED, 15,000 miles plus many extras. Phone after 5, 592-3018.

70 MGB, NEW PAINT, 2 TONneau covers, mags. Must sell. 479-5451.

1972 JAGUAR, 2 PLUS 2 V-12, steel grey, 7,000 miles, $8500, 598-6387 R. Lineham.

'72 CORVETTE, 30,000 MILES, excellent condition, all options, 454 automatic, $75. firm. 478-4258.

1968 TRIUMPH 4A, $1600 OR nearest offer. Must sell immediately, 658-8403, before 3 p.m.

JAGUAR S-TYPE SEDAN, 1965, bronze, radial tires, good original example. 477-9368.

M.G.B. 1971 IN GOOD CONDItion. 598-5888.

1966 VOLVO, WHITE, RED INTErior. 382-3279. 3500 Doncaster Dr.

1961 AUSTIN HEALEY 3000. Offers. 477-1953.

1966 SUNBEAM ALPINE, $695. 1973 Toyota Celica, $2895. 386-8570.

1972 TRIUMPH GT6, LIKE NEW. Metro Toyota, 386-3516. D.L. 6455.

154 TRUCKS AND BUSES

'61 FORRD ECONOLINE 4-TON truck with canopy. Ideal for small moves or can be camperized. Good condition. Offers. Phone after 5 p.m. 658-8991 or 385-0751.

COLLECTORS ITEM
1947 Diamond T ¾-ton pickup truck, mint condition, 79,000 miles, 6 cylinder, 4 speed. Very rare, $2,500. 656-4296.

SIXTY-THREE MORRIS VAN, excellent condition, 53,000 original miles, radio, $775. Call Adrian at 382-8933.

1959 GMC 4-TON PICKUP, BIG box with extension, excellent mechanically, new 6 ply tires, radio, $700 or offers. 385-8852.

1964 CHEV. ½ TON, 292, 4-speed, 2 spares, radio, $995, 479-5196.

'67 MERCURY PICKUP, BEST offer. Tested till April '75. 382-4094.

1970 FORD ¾-TON PICKUP V-8, 4-speed. 592-9853.

54 FORD ½-TON, MAG WHEELS, engine not installed, $350. 385-8856.

'68 SCOUT 4x4, WINCH, 743-2830.

47 WILLIS JEEP, WINCH, TOW bar, good condition, $1000. 478-8480.

'72 GMC VAN 350 V-8. MAKE AN offer. 592-9088.

1963 GMC PICKUP ½-TON, EXcellent condition. 479-5034.

'57 LANDROVER, 107" WHEELbase, 4x4, $750. 382-1757.

JOHN DEERE TRACTOR WITH pickly bar and plough. 479-5006.

154 TRUCKS AND BUSES

DRIVE WITH A SMILE TO

ENSIGN

Dodge TRUCKS

AND RECREATION VEHICLE CENTRE

QUADRA at CALEDONIA

Coming Soon!
DODGE
Ram Charger
4 X 4

USED TRUCKS

68 JEEP Panel, 6-cyl. 3-speed trans.

70 FARGO Van, 6-cyl., 3-speed trans.

72 VOLKS CHIMO Camper.

73 TOYOTA Land Cruiser 6-cyl., 3-sp. Choice of 2.

73 CHEV. Vega Panel 4-cyl., auto., radio.

71 DODGE ¾-ton pickup V-8, 4-sp. H.D. suspension, radio.

ENSIGN
Chrysler Plymouth Ltd.
Dealer Lic. D7348
TRUCK DIVISION
QUADRA at CALEDONIA
386-2411
ASK FOR TRUCK SALES

73 FORD PICKUP COMPLETE WITH BRAND NEW 8' PARKLANE CAMPER!

73 VOLKSWAGEN WESTFALIA ONE OWNER. NEW CONDITION.

73 VOLKSWAGEN SAFARI CAMPER. BEAUTIFUL AND LIKE NEW!

REG MIDLEY
Motors Ltd.
736 Cloverdale 385-8756
Dealer Lic. D-5383

CHEVY TRUCKS
For Immediate Delivery!!

—2 — 1-ton cab and chassis
—2 — ½-ton walk-in vans
—1 — ½-ton van
—1 — ¾-ton van
—1 — 1-ton van with duals
—2 — 4x4 pickups
—3 — ½-ton short box

CORNELL CHEV. OLDS.
3050 Douglas 385-5777
Dealer Lic. D5388

AT LAST!
NEW JEEP CJ5 IN STOCK
NEW JEEP CHEROKEES IN STOCK
NEW JEEP WAGONEER IN STOCK

REG MIDGLEY
Motors Ltd.
736 Cloverdale 385-8756
Dealer Lic. D5383

1968 FORD ½ TON 360 V8 engine standard transmission. Phone Charlie Peterson at Empress Pontiac Buick Ltd. 382-7121 or res. 592-0458. DL 7326.

IDEAL TO CAMPERIZE. '67 Econoline stretch van, 6 standard, good condition, just tested. Needs paint. $1200. 385-6201.

TRUCKTOWN 386-1711 Everything in Trucks On Bay St. below Government St. 2525 Bridge St.

1966 GMC ½-TON, LOW MILEAGE, many new parts. Runs perfect. 50-gallon saddle tank. $1250. 386-0682 between 5-8.

CHEVY '72 BLAZER 4-WHEEL drive. Power steering, power brakes, custom trim mag wheels. 388-7331 or 658-5673.

1973 DATSUN PICKUP, WITH OR without fibreglass canopy. Offers please, after 5 p.m. 385-5479.

1970 FORD RANGER F-100. Automatic, with 36" canopy, excellent condition, $2895, 386-2837.

'65 FARGO WINDOW VAN, needs extensive body work, offers. 384-5337, 385-1796.

69 CHEVY ½ TON PICKUP, COMplete with canopy, excellent condition. 656-3371.

1965 MORRIS MINI VAN, 40,000 miles, excellent condition. $800. 386-7256, 5-9 p.m.

MUST SELL 1968 FORD ¾ TON, automatic. Asking $2000, or best offer. 479-5779.

1960 INTERNATIONALL ¾ TON panel, 8' box, $225, 6476 Oldfield Rd. 652-1816.

1969 DATSUN PICKUP, CANOPY. Extras. $1400. After 5 p.m. 478-2304.

1960 COMER VAN ¾ TON panel, 6476 Oldfield Rd. 652-1816.

'39 CHEV PICKUP, $700. 652-1539.

160 PARTS, ACCESSORIES

OUR NEW LOCATION 2150 Blanshard Street Your Car's "Heart" is the BATTERY Sure Start Every Time GET an "ACME" LOWEST PRICES IN TOWN Delivered and Installed FRANCIS BATTERY and TIRES LTD.

VOLKSWAGEN
2919 Bridge St. 386-9119
Parts and Accessories
Van-Isle
Speed and Sport Ltd.

VOLKSWAGEN
Auto Salvage
505 Ellice St. 388-6461
Overseas
German Car Centre Ltd.

RADIATOR REPAIRS, FAST TOP quality repairs at Maurice's Auto Body, 427 Beta St., phone 384-3121 Located behind the Burnside Pay and Save Gas Station.

MARK TEN C.D. IGNITION SYStem does save gas and eliminates 3 out of 4 tune-ups. Details from Trans-World Enterprise, 1817 Douglas, 385-1941.

HEAVY-DUTY BUMPER FOR 1967-72 GMC; rear end complete differential; alternator for 307 cu. inch; generaator for '57 Ford. 388-4650, 839 Hillside Ave.

1963 CADILLAC 2 DOOR COUPE, needs motor, trade or offers, excellent body and upholstery. Haldin Motors. 1500 Blanshard, 384-6713 anytime. D5180.

'62 STUDEBAKER; '69 327 CHEV.; Borgwarner, T10 competition plus shifter; G60-14 Remington; '60 Vauxhall; '55 Dodge hemi's. 675 Strandlund Ave.

WHEELS Two 6x14 ET's; two 9x14 ET's; two 6x14 Tiger Paws; two 10x14 Mickey Thompson's. 3,000 miles. $400 firm. 477-1959.

'73-'74 CHEV. PICKUP TAILgate, blue vinyl bench seats for van. 479-6448.

'60 CHEV IMPALA, LESS MOTOR and transmission. Whole or parts, cheap. 592-6267.

DYNATRONIC 8 TRACK AUTO tape deck, matched speakers, 383-9956 evenings.

CUSHION SEAT AND PANEL fold down to a comfortable bed, from '64 VW van, $15. 477-6702.

1965 IHC STEP VAN, MECHANIcally sound, inspected, $725. 478-8766.

WANTED: MEDIUM SIZE STAtion wagon, 1965 and up. 478-3144, 382-0997.

1950 CHEV 4-TON, AS IS, 2 motors, $200. 478-5358, 3165 Anders Place.

'66 NOVA, MAGS, AIR SHOCKS, dual, less motor and trans., best offer. 479-5778.

'53 AUSTIN. BEST OFFER. 479-5778

'60-'61 BUICK FOR PARTS. 382-6573

TITAN CAR STEREO CASSETTE. Phone after 5, 383-3166.

PARTS FOR '59 MERCURY. 383-6297. Thurs. only.

'63 VAUXHALL VICTOR PARTS for sale, reasonable. 388-7698.

'59 FORD PARTS, 352 ENGINE and transmission, 385-8856.

NEW TUNED HOOKER HEADrs, 283-327 Chevy, $80. 382-0420.

'63 VOLKSWAGEN FOR PARTS. Best offer. 383-4676 after 5 p.m.

'71 VW SHORT BLOCK MOTOR $200, 598-3525.

166 CARS AND TRUCKS WANTED

WANTED FOR CASH

Sport Cars
Luxury Cars
Muscle Cars
Import Cars
Compact Cars
Motorhomes
Trucks
Motorcycles

HIGHEST CASH PRICES PAID FOR LOCAL PREMIUM AUTOMOBILES PAID FOR OR NOT!

DePAPE
847 YATES
384-8035
DePAPE MOTORS LTD.

WE PAY TOP DOLLAR
for clean cars and trucks.
B. Madsen Motors
2691 Sooke Rd. 478-5011

WANTED OLDER MODEL WINdow Van, Ford, Chev. or Dodge in good condition and reasonable. 385-2035 or 383-6416.

WANTED — PRE-1965 FORD OR Merc 4-ton or Ranchero or Camino, 479-1859.

VOLKSWAGEN VAN, OLDER model. Cash deal. Phone Bruce at 384-1818.

168 CAMPERS, TRAILERS AND MOTOR HOMES

ECONOMICAL 1973 DATSUN 1600 sports truck and topper, ready for camping. First $3,000 takes. 382-7822 days.

'72 MINI-HOME 20-ft. mobile traveller, fully equipped, 20,000 miles, $10,000. Phone after 6 p.m., 385-8612.

NEW CONDITION 9½' CAMPER, 3-burner stove, 2-way fridge, electric water pump. Sleeps 4, $2150, 382-6448.

BRAND NEW 8' CAMPER, steel frame, sleeps 2. Not cab over. $975 or offers. 479-6741 evenings or weekends.

1972 VW WESTPHALIA CAMPER, 30,000 miles. Excellent condition, $5200. 388-4006, 4:30-7 p.m.

4½X6 UTILITY TRAILER, LIcensed, tested, lights. Phone after 6:30 477-1356 ask for Phil.

ESTAVILLA TRAILER, FRIDGE, stove and heater, sleeps 6, $1350, 382-5263.

'70 VANGUARD 10' CAMPER, fully equipped, fibreglass roof. 479-5093.

1974 27' PROWLER TRAVEL trailer with air conditioner. 384-3275.

SOFT TOP TENT TRAILER, spare wheel, asking $350. Offers. 477-8857.

ARISTOCRAT LIL 'LOAFER, EXcellent condition. Sleeps 5, $1050. 477-4732.

APACHE MESA TENT TRAILER, ice box, propane, sink, awning, sleeps 6. 592-2309.

1970 VOLKSWAGEN WESTFALIA, new motor, body in excellent condition. 598-1162.

1972 HARDTOP TENT TRAILER, spare tires, 12-volt lighting system, like new condition. 383-8370.

FOR RENT OR SALE, 1968 17' Travelaire. 477-5167.

1973 PATHFINDER, HT TRAILer, sleeps 5, $750. 598-4383.

1969 BENSON TRAVEL TRAILER. 479-4727.

HARDTOP TRAILER FOR RENT, $45 per week. Phone 386-7302.

13' AND 16' TRAILERS FOR rent. Day, week. 384-4818.

CAB OVER CAMPER, SLEEPS 4. 652-3497.

AS NEW 10½' CAMPER. LOADed. $2300 or offers. 478-1229.

168 CAMPERS, TRAILERS AND MOTOR HOMES

S. J. PEDEN LTD.
your VANGUARD DEALER
See the complete line of Vanguard recreational vehicles
VANGUARD
—CAMPERS
—TRAILERS
—MOTORHOMES
—5th WHEELS
—CANOPY TOPS
—VAN CONVERSIONS

THIS MONTH'S SPECIAL!
New 1973 Vanguard 31 ft. deluxe 5th wheel trailer.
Save $2000
Slashed to $7495

OKANAGAN IMPORT CAMPERS
fit Mazda, Courier, Datsun, Toyota trucks.

OPEN ROAD MOTORHOMES
'73 24' Open Road Slashed to $11,995
'73 20' Open Road Slashed to $9,995

TRADE-INS
'69 10' Okanagan, furnace, jacks, oven, toilet $1895
'72 Okanagan, fits import $1495
8' Markee truck canopy $ 275

VAN TOPS
Yes, we supply and install fibreglass van tops.

CAMPER RENTALS
If you have a truck and require a camper reserve now!

PARTS AND ACCESSORIES
If you're building a camper, trailer, or boat, or converting a van or just modifying what you have be sure to see our large assortment of SINKS, FRIDGES, ICE BOXES, INSULATION, HOT PLATES, ROOF VENTS, WINDOWS, SPRUCE FRAMING PANELLING, TOILETS, LIGHT FIXTURES, HEATERS, WATER TANKS, TABLE LEGS and many, many other useful items.

KEEP COOL!
Buy your Coleman Air conditioner now
12 volt Evaporative air conditioner $195
10,000 BTU $450
13,000 BTU $495

OPEN 8:00-5:00, Mon.-Sat. UNIT SALES LOT OPEN TILL 9:00 THURS. AND FRI.

S. J. PEDEN LTD.
Dl. 7338
2855 Quesnel St.
386-3464

BENDIX CENTURION Motorhomes
ARISTOCRAT Trailers
Campers Trav-L-Mate

1974 CENTURION 19' motorhome. Air conditioning, many extras, fully self-contained.
WAS $12,950 NOW $11,950

1974 CENTURION 22' motorhome. Air conditioned, Fully self-contained.
WAS $13,595 NOW $12,595

HORWOOD MAZDA
385-1451
Johnson and Blanshard
DEALERS LIC. D-7222

WINNEBAGO
Motorhomes in Stock, All Models and Colors

WINNEBAGO
TRUCK CANOPIES FROM $349

AND JUST ARRIVED! 13 and 16 Ft.

WINNEBAGO
TRAVEL TRAILERS

CORNELL CHEV.-OLDS
3050 Douglas 385-5777
Dealer Lic. D-5388

1969 17½' TRAVELAIRE TRAILer, as new, sleeps 6, furnace, fridge, toilet. Also 8x10 add a room cabana. Custom made to fit 17' trailer, may be sold seperately. 382-4473.

19 FT. FLURY MOTORHOMES, compact, strong, warm and cool, self contained. Priced right. Jackson's, 974 Goldstream, Hwy 1-A, D-6000.

1970 VOLKSWAGEN WESTPHAlia camper, pop top, fully equipped, new engine, new tires, radio. 743-5330, Duncan.

1973 WINNEBAGO IN EXcellent condition, low mileage, $11,500 or best offer. 478-9337.

1973 NORCOLD 12 AND 110-VOLT 3-cu. ft. fridge, only 50 hours. $190. 656-4358.

1972 KUSTOM KOACH, 28', INcludes roll out awning, hitch, and other extras, $5500. 383-3203.

HARDTOP TENT TRAILER, sleeps 4, table, cupboards, $425. 478-2910.

SOFT TOP TENT TRAILER $325. 478-5727.

1968 TENT TRAILER AS NEW soft top, $400. 382-0420.

9' RANDELL LOWBOY CAMPER, $850. 479-5924.

1962 15' GLENDETTE, SLEEPS 5, 478-3475.

WANT TO RENT 8½ CAMPER, July 12-28. Phone 479-4379.

168 CAMPERS, TRAILERS AND MOTOR HOMES

EMPRESS Leisureland

Victoria's Franchised SECURITY DEALER!

See Us for the Complete Line

SECURITY 20' Mini Motorhome

SECURITY Truck Campers

SECURITY 5th Wheel Trailers

SECURITY Van Conversions

2524 DOUGLAS
FOR PROMPT AND COURTEOUS SERVICE
382-7121 or 382-5331
Empress Pontiac Buick Ltd.
Dealer Lic. D 7340

PURVIS FLACK

SALES — SERVICE — RENTALS

Make your dream come true. Select that new R.V. from our tremendous assortment.
The fabulous TERRYS, from 13' to 30'.
The dependable SCAMPER trailers and motorhomes.
TAURUS, the bold ones.
TIOGA, mini motorhomes and vans.
BOLER, the all fiberglass trailer any small car can handle.
CAREFREE, another fibreglass trailer that will astound you.
KIT and FUNTIME campers in a variety of models.
FIBERMOLD, VISTA and ALUMA CAP truck caps.

PURVIS FLACK

Vancouver Island's largest R.V. complex
1080 Goldstream Ave., in Langford
478-8377
OPEN evenings, Mon.-Fri. til 9

impala CAMPING WORLD SIDNEY

THE MOST COMPLETE SELECTION OF TENT TRAILERS ANYWHERE!!
Quick Delivery
PRICED FROM $895

MOTORHOMES AND MINIHOMES
CHAMPION EMPRESS JAMBOREE
all sizes available

TRAILERS
SPRITE and SKYLARK
Fully equipped, from $2595

5TH WHEEL
22' OLYMPUS
for the ½ or ¾ ton truck

Book TENT TRAILER Rentals Now!!

Open every day except Monday

10077 Galaran Rd. off Pat Bay Hwy in Sidney
656-5504
D.L. 2456

FENNELL'S TRAILER SUPPLIES
Parts — Propane — Repairs
Profiled Aluminum
GALAXIE CAMPERS
SPORTSMAN CANOPIES
Summer Hours
Open 7 days a week
6459 Pat Bay Hwy. 652-2511

QUALITY!
PARKLANE CAMPERS
PARKLANE TENT TRAILERS
READY TO GO!
REG MIDGLEY
Motors Ltd.
736 Cloverdale 385-8756
Dealer Lic. D-5383

62 SCHOOL BUS, '73 REBUILT engine, inside finished like motor home, shag carpet throughout, 8-track stereo, body A-1. Asking $4600 or best offer. location Campers Corner, Campgrounds, 3 miles south of Ladysmith. Phone 748-2149 Duncan.

OLDER TRAILER LOCATED AT Mountain View Resort, Shawnigan Lake. Fully furnished. Stove, fridge, and toilet. Also, 14 ft. plywood fibreglass ski-boat with 40 h.p. Johnson motor. $1800 or offer. 382-2881 or 382-8286.

1969 VANGUARD LO-BOY camper, propane stove and furnace, equipped with jacks and roof rack, new wiring last summer. Asking $850 or offers. 748-1094, Duncan.

FOR SALE 1973 LARGE HARDtop tent-trailer. Sleeps six, built in ice-box, cupboards, and hitch and spare. $800. Call 478-4626 after 5 p.m.

15' HOLIDAY TRAILER fridge, stove and oven, furnace, electric brakes, equalizer hitch and brake control, best offer. 385-6407.

DRASTIC PRICE REDUCTION, '69 Dodge window van, semi-camper, V-8 318, excellent condition, $2,700 or offers, 323 Kinver, 384-5296.

1969 ECONOLINE FORD WINdow van with raised roof, completely outfitted. $5,995. 388-9233 or 656-1376.

WANTED TO RENT, MODERN 20 or 24' motorhome for first 2 weeks in August. By responsible person. 658-5970.

'63-16' TEE PEE TRAILER, 2200 lbs., sleeps 6, propane, frig, stove, and oven—$1,395. 317 Arnet. 385-6060.

23' PROWLER TRAILER. NEW. take over payments. 478-8258.

168 CAMPERS, TRAILERS AND MOTOR HOMES

COASTLINE

"TENT TRAILER" TRAIN LOAD SALE

Biggest values ever Look at these prices

MODEL 416
Incl. sink, stove, water tank, crank-up, step, drapes, solid aluminum roof. Incl. spare. Sleeps 6.
$1550.34

"MODEL 426"
Incl. stove, sink, water tank, spare, propane bottle, closet drapes, crank-up, sleeps 6, 110V plug — heater, 12 volt lights. Step, front crank — only
$1938.00

MODEL 436
Incl. 3-burner stove, closet sink, water tank, 110-120 lights 110v plug-in, brakes, spare, heater, step, front crank, propane bottle. Only
$2234.61

MODEL 436
Incl. 3-burner stove, closet, sink water tank, 110-120 lights, 110V plug-in, brakes, spare tire, furnace, fridge, step, front crank, propane bottle, only
$2450.24

Immediate delivery and financing. 10 per cent down—on approval of credit.

Get yours right now and save. No trades accepted at these prices.

COASTLINE
TRAILER CENTRE
(Vic.) Ltd.
Try us— you'll like us

HOLIDAYS? 1974 20' SECURITY motor home (only 2 left at old price) also take advantage of savings on 1974 G.M.C. ¾-ton trucks, SECURITY campers, VANDURAS, and van conversions. For appointment and demonstration phone CHARLIE PETERSON now, at EMPRESS PONTIAC BUICK LTD., 382-7121 or res. 592-0458. D.L. 7326.

REASONABLE FOR QUICK sale: 21½ ft. Custom Coach travel trailer, including double sink, 4-burner stove, eye level oven, 4-piece bath, TV aerial, floor heating furnace, etc. New condition. May be seen at Victoria in City Trailer Park.

FOR RENT, BY WEEK OR month, Apache hardtop tent trailer, sleeps 6, 3-burner stove, dinnete, icebox and awning. $55 per week. Call 479-7071.

8' CAB-OVER CAMPER, SLEEPS 4, stove, icebox, sink and water tank. Roof racks and ladder. Weighs only 800 lbs. Can be seen at 813 Intervale Ave. 385-2372.

1972 13' VANGUARD TRAILER, like new, used twice. Furnace, portable toilet, 3-burner stove, ice box, electric brakes and mirror. Sleeps 5. 478-1235.

1974 TRIPLE E, 8½ FT. SLEEPS 6, 3-way fridge, 3-burner stove and furnace, used 2 weeks. Must be sold by 15th of June. $2195. 385-5109.

17½' SKYLARK TRAILER, sleeps 6, well kept. $1,850. Also 11' Caveman camper, deluxe model, all conveniences. $2850. 478-1038.

1973 WINNEBAGO, EXCELLENT condition, low mileage, asking $11,500, will consider trade for car or truck. 478-9337.

11'6" VANGUARD CAMPER FOR rent. Deluxe interior, electric toilet and electric water pump. Sleeps 6 comfortably. 385-5479 after 5 p.m.

TENT TRAILER, GOOD CONDItion. $225. Offers. 386-2826.

SOFT TOP TENT TRAILER, EXcellent condition, $285. 385-5300.

169 MOBILE HOMES AND PARKS

BOB'S
MOBILE HOMES LTD.
25 Crease

WHOLESALE SPECIALS
1 only

28'6" TIMBERLINE	$6895
25'6" TIMBERLINE	$6695
27' HOLIDAIRE	$5895
MINI HOME — Reg.	$11,250
Special	$10,250

14', 15', 16', 17', 18', 19', 13' Travel Trailers in stock

Honey 98
Honey 900 lb. trailers
$2395 up

DELUXE hardtop tent trailer
USED tent trailer, $450

MARLETTE and GLENDALE
homes—approver for private lots.

386-3623 D7457 478-4979

Happy Valley HOMES LIMITED
Dealer's No. D-1837
2681 Sooke Road
478-8303
—Park space available with all purchases
—Choice of 4 different locations
—Good variety of stock selection

30X8 TRAILER WITH EXTENDed livingroom and covered patio, in trailer park, adults only, immaculate condition, mostly furnished, call 383-0585 before 5 p.m. or 385-9487 after 8 p.m.

2 BEDROOM, 10X42, WITH porch. Set up. No pets. $4,500 or closest offer. 385-2968 before 2 p.m., after 2, 382-4235, leave message.

'68 GENERAL TWO-BEDROOM mobile home. Fully furnished, washer and dryer, color TV, located at Pedder Bay. $5600. Phone 478-4081. Moving, must sell.

1973 GENERAL DELUXE 12'X68' three bedrooms, partly furnished, on near ½ acre. Lot can be rented monthly or leased. 478-8927.

OLDER MOBILE HOME COMplete with annex, 1840 sq. ft., living area. Best offer. 478-3160.

178 SUMMER RESORTS

80' PRIVATE WATERFRONT ON Cowichan Lake, gradual slope. Blacktop highway all the way. 220-V range, fridge, telephone, full plumbing, TV and cable, two bedrooms. Large private jetty. Only ¾ mile to concrete boat launching ramp. For information, phone Mrs. M. Smith at 479-4705.

PIONEER PACIFIC CAMP Offers first class camping for boys and girls in enchanting Gulf Islands. Challenging outdoor programme including sailing. Details 386-8691 or 246-9613

SHAWNIGAN LAKE WAterfront, 20' trailer for rent, adults only. Please call 658-8315.

178 SUMMER RESORTS

HIDEAWAY HOLIDAY Ruxton Island. Private A-Frame cottage. Mooring and dinghy, fishing. Swiming, beachcombing, sunbathing, water taxi available. 2 weeks, $150. 592-6936.

COTTAGE ON BEACH AT COWichan Lake, sleeps 5, good swimming, boats available, Phone 385-7337, Monday to Friday.

QUALICUM BEACH Reserve now, don't be disappointed, cottages facing beach. For up to 6 persons. Call 752-6151.

TO RENT HOUSE IN THE country, from June 22nd, for 9 weeks. Responsible adults only. 479-8489, evenings.

CABIN ON SHAWNIGAN LAKE, July 20 to 27. 479-3277.

181 TOURIST ACCOMMODATION

3-BEDROOM MOBILE HOME, heat, water, power, phone, totally furnished and equipped, on 2-acres, ½ mile from Horse Lake. Available July 7 to August 31. $75 per week or ? Contact E. Nutley 395-2855 or General Delivery, 100 Mile House.

SHAWNIGAN LAKE WAterfront cottage for July and August. Weekly or monthly. 598-7053.

DELUXE BACHELOR SUITE, $90 a week. Adults, no pets Available July 1. 1940 Fort. 592-9516.

185 CONVALESCENT AND REST HOMES

FAIRFIELD HOMEY RESTHOME 2 semi-private rooms for lady, needing care. Reasonable rate, excellent meals, good nursing. Tray service in room. Laundry, hair set. Welcome to visit. 384-1750.

CHARMING ACCOMMODATIONS. Ladies, no stairs. Nutritious meals, kindly attention. 384-0693.

190 ROOM AND BOARD

EXCELLENT ROOM AND board, for mature person, all home comforts, $150 per month. Call 656-2975.

FREE ROOM AND BOARD FOR a reliable working woman to be with an elderly lady at night. 382-9772.

ROOM AVAILABLE FOR GIRL to share with 3 other girls. 598-6541.

ROOM AND BOARD IN EXchange for light housekeeping Female over 18. 479-2216 after 5.

193 ROOMS TO RENT

SUBLET FURNISHED ROOM IN spacious co-op house, Jubilee area, vegetarian, non-smoker, July 1—August 31, $75 per month inclusive, 383-1084.

FURNISHED ROOM AVAILABLE July 1. Call after 5, 386-1597.

CHEERFUL ROOMS, $60 AND $65 monthly. 384-6717 after 3:30 p.m.

197 HOUSEKEEPING TO RENT

$45—BRIGHT CORNER ROOM. Cooking facilities. Walking distance to town, at bus stop. One gentleman only. References. 386-1884 after 6 p.m.

LARGE FURNISHED BEDSITting room, private entrance. Share kitchen and bath with 2 others. Suit working girl, walk to downtown. 383-7488 after 6.

BURDETT STREET, CLEAN quiet furnished room, for single person. All utilities, $85. Student preferred. Phone after 6 p.m. 384-5491.

GORGE ROAD. FURNISHED room, fridge, hot plate, quiet, all found. Own bathroom. Middle-aged businessman only. $70. 388-9490.

UNFURNISHED 2 LARGE rooms for mature couple or lady. Fridge, stove, utilities, $90. 1000 Tillicum. 658-5736.

NEAR FORT-COOK. FRIDGE, stove, sink, free cablevision, parking, 384-5920.

$60. REFINED ACCOMMODATON for mature lady. Central. Quiet. 479-4353.

FORT-COOK AREA, 1 BR. FURnished suite. July 1st. Suit pensioner or student. $108. 598-4219.

BASEMENT ROOM, PRIVATE bath and entrance. Non-drinker. 598-3472.

YOUNG WORKING PEOPLE TO share house in James Bay. 383-2622.

LIGHT HOUSEKEEPING ROOM, walking distance downtown. Inquire, 1030 Linden.

FURNISHED, QUIET, WARM, close in, $80, 598-6858, 658-5479 after 4.

RITZ HOTEL
710 Fort St. 383-1021

200 APARTMENTS TO RENT UNFURNISHED

CARNARVON MANOR
78 Luxury Suites
1243 Bay St.

1 bed from $165
2 bed from $200
6—2 beds plus den from $225

Featuring:
Indoor heated swimming pool, sauna, w/w carpeting, drapes, controlled entrance, coloured appliances, wallpaper in bathroom.
For futher information, please call:
Resident Manager, Mrs. Williams
382-1202
Sorry, no children — no pets

Chateau Victoria
740 Burdette Ave.
NOW RENTING!

Victoria's newest downtown residential and commercial complex. Breathtaking panoramic views of the city, sea and mtns. Superior fire and sound-proofing, wall-to-wall carpets, drapes, balconies, colored appliances. Desk clerk on duty 24 hrs. "Parrot House" roof top restaurant. Covered parking.

1 bdrm. suites $174-$220
2-bdrm. penthses from $425

INFORMATION: CALL 382-4221

CONDOMINIUM — FANTASTIC seaview. 2 Bedrooms, close to town, whirlpool and sauna, $325 per month. Immediate possession. 382-5171. The Zeiglers, 592-1768. Canada Trust Company.

JULY 1, $85. 3 ROOMS, SELF-contained. Some utilities. Apt. 6, 645 Dunedin, after 6 p.m.

1 BEDROOM CLOSE TO TOWN. $147. For information call, 385-4939.

200 APARTMENTS TO RENT UNFURNISHED

BROWN BROS. on BLANSHARD
385-8771 (ANYTIME)

BACHELOR SUITES

$ 90—146 CLARENCE STREET, older preferred. Vacant.

$105—QUESNEL APTS., 1960 Lee Ave., H.W. floors. June 15th.

ONE-BEDROOM SUITES

$215—PANDORA VILLA, 1130 Pandora Ave., furnished suite. July 1st.

CONDOMINIUMS

$300—1450 BEACH DRIVE, one-bedroom suite. Vacant.

$500—1211 BEACH DRIVE, two-bedroom suite. Vacant.

$400—1420 BEACH DRIVE, two-bedroom suite. Vacant.

"Sorry no children or pets"

BROWN BROS.
ON BLANSHARD
385-8771 Anytime!

MACAULAY EAST Apartments
948 Esquimalt Road

—Now Renting — large well appointed one, two, and three bedroom suites.
—Terrific Views of the City, Sea and Olympic Mountains.
—Features Swimming Pool, Sauna, Swirl Pool and Exercise Room.
—Courteous Resident-Manager. Phone 384-2512.
P. R. BROWN LTD.
762 FORT ST.
385-3435

Park Pacific
THE SEAPORT
200 DALLAS RD.
Finely appointed suites located on the waterfront at Victoria's gateway to the Pacific across from the breakwater. For the most discriminating. A prestige address, all appointments tastefully carried out.
1 only sea view suite immediately available. 2 bedrooms, 1½ baths, 920 sq. ft. $290
Deluxe 2-bedroom, 925 sq. ft. $255

THE LORD HARLEY
3220 Quadra St.
Only a few top quality suites left. Large architect designed suites, with all amenities.
2 bedroom, approx. 1,000 sq. ft. $255
2 bedroom, 1½ bath $260
3 bedroom, 2 baths 1,280 sq. ft. $305
Mature young adults are welcome. Sorry no pets. Call our courteous resident manager Mr. L. Salon 386-3711 Suite No. 106 or Mr. H. Lipp, Property Manager 383-2225.

THE SHALAMAR
2644 Prior (off Hillside)
2 bedroom available immediately $185.
1 bedroom available July 1st. $160. Call Res. Mgr. for appointment to view 388-6930.
Adults only — No pets.
TUDOR ESTATES
2030 Douglas St.
382-2721

THE HORIZON SHELBOURNE AT MIDGARD
Large new deluxe 45 suite apartments. Mountain view, close to shopping centers. 1-bedroom, $165 and up. 2-bedroom, $205 and up. Mature adults. Sorry no pets. Call Mr. or Mrs. Croff 384-6369 for appointment.

THE PONDEROSA
1184 Esquimalt Rd.
383-3065
2 bedroom corner suite available immediately $179
Adults only — no pets
TUDOR ESTATES
2030 Douglas St.
382-2721

THE CHATELAINE
1435 Elford
(Between Fort-Pandora)
2 bedroom, available July 1st. $175. Contact Res. Mgr. 383-6809
Adults only no pets
TUDOR ESTATES
2030 Douglas St
382-2721

MAPLEWOOD GREEN
3255 COOK ST.
1 Bedroom, $161
Includes indoor swimming pool, sauna, billiard room.
Resident Manager 383-9757

1 AND 2 BEDROOM 2ND FLOOR walk-up suites in Esquimalt, $85.00 per month and $105.00 per month. Phone Mr. Webber Town and Country Realty Ltd. 382-7276.

1 bedroom suite in 4-plex on Pandora. Lady pensioner desired. Phone Mr. Webber Town and Country Realty Ltd. 382-7276.

VISTA ROYALE 1345 PANDORA AVE. Beautiful suites in new block. Only a few 2-bedroom suites left. Phone resident caretaker, 382-7493.

1211 BEACH DR. New waterfront condominium, with every luxurious appointment, wall to-wall carpet, drapes, appliances, etc. Two-bedroom unit at $500 Apply the Royal Trust Co., 388-4311.

ESQUIMALT — NEW Available July 1. 2-bedroom waterfront apartments. Pool, sauna, games room. Adults only please. Call resident manager, 385-5229, Westcoast Management.

LOWER DUPLEX, QUIET RESIdential district, Oak Bay, over 1,100 sq. ft. One-bedroom, cable, wall-to-wall, darpes, appliances and heat included. Available July 1. $225. Victoria Press, Box 600.

BEACON HILL-COOK ST., AVAILable immediately, self-contained 3-room basement suite, fridge, stove, utilities, near bus, sea, shop and tennis court, not insulated for noise, suit 1 mature outdoors type, $97.50, phone 382-4460 from 6-7:30.

FAMILY ACCOMMODATION, 2-bedroom suites, W-W carpet, available July 1. Couple with up to 3 children welcome. Resident manager, 383-9891. Westcoast Management.

1021 COOK ST. One-bedroom apartments. Convenient location, from $95. Available July 1. Apply the Royal Trust Co., 388-4311.

APARTMENTS FOR RENT Fernwood and Bay area Three 1-bedroom One 2-bedroom Call 386-0411

DELUXE ONE BEDROOM suite, includes shag carpeting, drapes, coloured appliances, heat and cablevision $163. phone 383-2336 or 479-2658.

JUNE 15, SMALL ONE-bedroom suite in prestige building, Beacon Hill Park area. Suit single retired quiet person, $149. 385-1187.

BOWKER MANOR, 2233 BOWKER ave., 1-bedroom suite. Rugs, drapes, hydro included. July 1, 592-1167.

1 OR 2 BEDROOMS, CLOSE TO town, adults, 385-2536 or 385-9978.

200 APARTMENTS TO RENT UNFURNISHED

HARBOUR TOWERS
A full facility 12-storey building
—hotel and related services
—quality restaurant dining room with room service
—swimming pool
—hydrotherapy pool and sauna
—underground parking
—24-hour staff
—wall-to-wall carpets and balconies.
Bachelors from $165
2 Bedroom July 1, $295
LUXURY APPOINTED PENTHOUSES
—Sweeping views, 1,300—1,400 sq. ft.
—Wall-to-Wall carpets
—Brick feature wall with electric fireplace
—2 Bedrooms, den area, 2 baths
—Formal living, dining room
—Free hydro, free parking
Penthouses from $600

PRESTIGE OFFICE SPACE AVAILABLE
For further information and courteous service please contact Harbour Towers, 385-2405.

RESERVE NOW
Verinda Place Apts.
2639 FIFTH ST.
Bachelor from $129.00
1 Bedroom from $169.00
2 Bedroom from $209.00

P.R. BROWN & SONS, LTD.
762 Fort Street
385-3435

MARKET GREEN
NEW PARKLIKE DOWNTOWN LOCATION
908 MARKET ST.
Bachelor $142 month
A few 1 Bdrms from $160 month
All inclusive. H. W. heat, cablevision, parking, sauna, rec. room.
PHONE 385-0422

MORNINGSIDE WEST
(Larchwood and Laval)
3-bedroom Town homes featuring 2 and 3 bathrooms, full basement, low cost auto-oil heat, wall-to-wall carpeting, drapes, fridge, range, washer-drier, fireplace. 1220 and 1281 sq. ft. Byron Price and Associates Ltd., 385-2458.

HYBURY HOUSE
3868 SHELBOURNE ST.
1 bedroom $163
2 bedroom $195
Includes indoor swimming pool, sauna, swirl pool, billiard room.
Resident Manager, 477-9601

AVAILABLE IMMEDIATELY Suitable for 3 occupants. Deluxe Esquimalt waterfront suite. 3 bedrooms, fireplace, w-w shag, pool, sauna, games room. Good references essential. Call Mrs. Nicholson 385-5229. West Coast Management.

PARKSVILLE, B.C. Retire or relocate in new apartment in famous beach vacation land. Quiet area. Close to beach, and downtown. One and two bedrooms. Responsible adults only. No pets. For details write "The Pettigrew House", Box 1107 Parksville, B.C.

IMMEDIATE OCCUPANCY New 1 and 2 bedroom suites. Pool, sauna, games room and parking facilities. Sorry no children or pets. West Coast Management, 382-3721.

NEW 2 BEDROOM. ESQUImalt area. Close to bus, shopping, controlled entrance, sauna and games room. Laundry facilities. Resident Manager, 383-5647, West Coast Management.

OAK BAY, NEW 2-BEDROOM apartment with ocean view. Underground parking, wall-to-wall broadloom, 2 full baths, large kitchen includes: washer, dryer, dishwasher, $400. 477-5463.

JUNE 15 OR JULY 1, ONE BEDroom upstairs suite, near Memorial Arena $135. 384-9922 9 a.m. to 3 p.m.

FORT ST., GROUND FLOOR, larger 1 bedroom. Available July 1, $152.50. 598-3571 or 598-5367 after 5 p.m.

2 ROOMS, STOVE, FRIDGE, heat, light included, Esquimalt. Available now. $105. 384-5908.

ONE BEDROOM UNFURNISHED suite, middle of July, mature adults. $130. per month. 383-1059.

$95 A MONTH. AVAILABLE NOW. 1 bedroom suite. 384-2772.

201 APARTMENTS TO RENT FURNISHED

THE ROYAL SCOT 425 QUEBEC ST. 385-3543 This new apartment bldg. offers: Fully furnished 1 BR suites — Color TV, shag carpets, linen, dishes, laundry facilities, indoor pool, whirlpool, sauna, games room, underground parking. OCEAN PROP. MANAGEMENT

JAMES BAY, 1 BEDROOM, ALL utilities included, $110. Quiet working girl. No pets. Call between 5 and 9 p.m. 385-6880.

$95, 3 ROOMS, WALKING DIStance to town. Suit older lady, 592-2038.

DELUXE BACHELOR SUITE, $90 a week. Adults, no pets Available July 1. 1940 Fort. 592-9516.

$95—3 ROOMS, WALKING DIStance to town. Suit older lady. 592-2038.

GIRL TO SHARE APARTMENT. Phone 386-1059 after 5:30.

202 APARTMENT FURNITURE TO RENT

Three Rooms from $30 per month STANDARD FURNITURE 382-5111 Immediate Delivery

203 APARTMENTS WANTED

RELIABLE COUPLE REQUIRE apartment July 1, preferably close to ocean in South Fairfield. Approximately, $100. Phone 384-6339 after 7 or 382-4924 days.

RETIRED COUPLE SEEK A large 1 bedroom or 2-bedroom suite with a sea view near Beacon Hill Park or Beach Drive. Please phone 382-7211, Local 153.

URGENTLY WANTED TO RENT, cottage, duplex or apartment in Sidney or Cordova Bay, for quiet working couple by July 1. Call 383-2501.

YOUNG PROFESSIONAL COUple, looking for one to two bedroom older apartment or house, no children. References. $140 to $150 month. 385-3101.

TWO MISSIONARIES URGENTLY require bachelor suite, Langford-Colwood area. Reasonable rent. References. 478-5719.

2-BEDROOM ACCOMMODATION for couple, reasonable rent, required immediately, 386-8639.

ONE BEDROOM SUITE. PREferrably in older home. Will pay up to $160. 592-9163.

206 DUPLEXES TO RENT

BEACON HILL, $160 P.M. Close to park, sea and stores, 2-bedroom plus large storage room, upper duplex. Suitable for responsible quiet adults, no pets. 386-7545.

3-BEDROOM, 2 BATHROOMS, available July 1st. No pets, $250. McKenzie-Shelbourne. 592-7153.

2-BEDROOM LOWER DUPLEX, $200 per month. Including heat and water, no frig or stove. 383-5194.

3-BEDROOM DUPLEX FOR rent, unfurnished. 382-8669.

206 DUPLEXES TO RENT

ATTRACTIVE 1 SIDE DUPLEX in quiet cul-de-sac, Fairfield, 2-bedroom, dining room, living room, drive in garage, full basement, $250 including stove and fridge. 598-1687.

ONE OR TWO BEDROOM upper duplex with seaview near Uplands area. Wall-to-wall, range, frig, open fireplace and carport, 1,250 sq. ft. $300 per month. 592-6560.

MODERN, SPACIOUS, LOWER 1-bedroom duplex. Good area, handy to University. Utilities supplied. Quiet working couple. No pets. References required. 477-5856 before 4 p.m.

DUPLEX, CENTRAL LOCATION, 3-bedroom, basement, parking, heat and electric included. $225 a month. Available June 15. For appoint 386-3414.

FOR 2-3 MONTHS FROM JULY 1. Pleasant two-bedroom upper duplex. Wall-to-wall carpet, convenient location. $175 monthly includes heat. 388-7275 evenings.

2 BEDROOM DUPLEX FOR rent available immediately $195 per mo. Call Ray Smith 384-8001 Royal Trust Co.

UPPER DUPLEX. TWO BEDrooms. Oak Bay - Richmond area. $185. 598-1854.

OAK BAY, NEWLY DECORATED 2 bedroom duplex, stove, frig, cold water supplied, 382-1464.

207 DUPLEXES WANTED TO RENT

URGENT, DOUBLE DUPLEX wanted, one or two bedrooms, up to $160. 384-6598.

WANTED TO RENT, 1 2-BEDroom duplex, house or suite by July 2. 478-8417.

210 HOUSES TO RENT UNFURNISHED

WATERFRONT Luxury "A" frame on Ardmore Drive in Central Saanich. 2 bedroom plus den, 2 full baths, one with whirlpool. W.W. carpets thru. basement. Available immediately. Lease and references required. $400 per month.
2473 CURRIE ROAD — 2 bedroom no basement bungalow located in Oak Bay near marina and golf course; beautiful large garden. No children or pets. Available June 15th.
PEMBERTON, HOLMES LTD.
384-8124 or Nights 384-8126

2 BEDROOM HOUSE IN VIC West, suitable for working or retired couple, living-room has open fireplace, carpet throughout, drapes, fridge, stove, and general gardening included. Has utility room and carport. Rent $240. Available August 1st. 386-6571 after 6 P.M. Weekdays.

4-BEDROOM HOME OAK BAY BORDER Immediate occupancy available. Newly decorated, includes wall-to-wall carpeting. Rent $285 p.m. References please. Alltown Realty Ltd., 477-6973.

OLDER COUPLE WANTED AS tenants of beautiful main floor of new two-bedroom house in quiet Sidney area. Large yard with garden and deck. Utilities included. $250 per month. 656-5829 after 5 p.m.

BRAND NEW 3-BEDROOM, 2 bathrooms, W-W throughout. Brentwood Area. $350 per month, available July 1st. References required.
Douglas Realty Ltd.
385-8784

CRAIGDARROCH FOUR LEVEL 5 bedroom Plus attic Dormatory or studio — 2 Fireplaces — 2 plus Baths — Spacious Grounds — Appliances optional. $600 per month contact 383-7207.

CLOSE TO WATERFRONT AND park, lovely 5-bedroom home with large indoor swimming pool. Living room, den. Quiet area. On yearly lease, by appointment only, 479-1102.

$255. 3 BEDROOMS, 1½ BATHS, large living room, dining room with buffet, kitchen and utility. Wall-to-wall. Range and fridge included. 478-3455.

LARGE BEDROOM IN HOME, own bathroom, share shower bath. Near beach. Wall to wall carpet. No pets. 592-3494, 9-3 p.m.

COZY 1 BEDROOM HOUSE overlooking the lagoon, available June 15, $130 per month, references, 598-1494.

DELUXE 2 BEDROOM HOME ON quiet crescent, paved patio with outside barbecue and fireplace, phone after 5 p.m. 383-7619.

2 BEDROOM HOUSE — TOWN and Country area. $250.00 per month. Phone Mr. Webber Town and Country Realty Ltd. 382-7276.

3-BEDROOM, WATERFRONT, fridge, stove, fireplace, oil heat. $175 per month. Lease preferred. East Sooke. 477-1395, after 5.

COLWOOD, SPACIOUS MODERN home in quiet location. 3 Bedrooms, 1½ bath. No pets. $300. Apply Royal Trust Co. 388-4311.

WANTED: YOUNG PERSON TO share seaside house, $100 plus expenses for July 1, call Kate after 6, 598-8376.

4-BEDROOM TOWNHOUSE, available July 1st. Responsible tenants. References. 385-4715.

3-BEDROOM HOME, CLOSE TO bus, automatic oil. Available June 15. $250. References. 479-1102.

SMALL 2 BEDROOM, $125. GARden, minor repairs required. 479-2884 after 6.

211 HOUSES TO RENT FURNISHED

BRENTWOOD BAY, FOR SINGLE responsible person, or possible for a couple, very pleasant surroundings, should be willing to assist with house and garden duties. Rent to be discussed. 652-1702.

WANT TO SHARE 2 BEDROOM brand new home on acreage in Metchosin, asking $140 per month. 382-2151, local 404, between 1 p.m.-2 p.m. Tuesday-Friday only. Ron.

ATTRACTIVE FURNISHED house in Fairfield for 2 or 3 months. 2 Bedrooms, 2 baths, adults. No pets. $350. References. 384-6208.

TO RELIABLE TENANTS, JULY and August or longer, 3 bedroom, 3 bathrooms, luxury, ocean front, near beach and golf courses. Phone evenings, 656-4898.

YOUNG MAN 16-27 TO SHARE older apartment, must be non-smoker and neat. 384-2717 after 5 p.m.

3-ROOM SELF-CONTAINED, ground floor. Mature single man only, $115. 479-2884 after 6.

212 HOUSES WANTED TO RENT

FAMILY RETURNING FOR dash of brisk western air want to rent cottage on Saanich Penninsula or Colwood or 3-bedroom house-apartment in Victoria, fully furnished August 11 to Sept. 1 inclusive. Baby bed and high chair desirable write all particulars E. J. Bergbusch, Aid and Development Division, Department of External Affairs. Ottawa.

HOUSE WANTED TO RENT OR option to buy, Brentwood area, by woman, good careful tenant, excellent references, 652-3696 evenings.

RESPONSIBLE WORK COUPLE needs small house or duplex by July 1. Around $200. Please call after 5, 385-8040.

WANTED TO RENT, HOUSE OR apartment with garage or warehouse suitable for work on cars, 382-3604.

SECLUDED COUPLE, WITH 5 year old, dog, 2 bedroom, fireplace, oil or gas $180-$200? references, 383-5688.

4 BEDROOM, BY CHRISTIAN family, near Gordon Head. Long term, from August or September. References. 479-7570.

YOUNG MARRIED COUPLE want to rent 1-2 bedroom house in Langford-Colwood area. Reasonabe rent. No children or pets. 479-8695.

RESPONSIBLE YOUNG PEOPLE and 5-year-old want 3-4 bedroom house, duplex, $200-$300. Will fix up. References. 383-4708.

3-BEDROOM HOUSE OR DUplex wanted by July 1. 385-3880 after 5:30.

WANTED TO RENT 2-BEDROOM house for couple with young child. From September. 479-2028.

NEEDED JULY 1, 3 BEDROOM house or duplex. Adults. References. 479-2798.

WIDOW, MOTHER OF TWO children, requires a 2-bedroom home. Phone 383-7330.

RESPONSIBLE CAT AND YOUNG female human requires small house or duplex. Michelle, 592-7607.

212 HOUSES WANTED TO RENT

WANTED TO RENT WITH POSSIBLE option to purchase, large peninsula home, 5 bedrooms plus, for large family who needs to breathe. Small farm or acreage desirable. July or August occupancy. 656-1708 or 656-2536 evenings.

WANTED: 2 OR 3-BEDROOM house in country, West Saanich preferred, for reliable working mother with one child, references available, long-term occupancy, not over $200. 386-6915.

JULY 1, BUSINESS MAN AND family, 2 university and 2 elementary children with family dog, require 3 or 4-bedroom older home with basement. 386-3414, local 24.

MOTHER WITH SMALL BABY requires 1 or 2 bedroom house or duplex by July 1, anxious, up to $150 including utilities, 478-5056. Carol.

AUGUST 1ST; WISH TO RENT 3-bedroom home, town or Saanich Penninsula, must be clean; call 385-0911, Monday to Friday 9 a.m. to 4 p.m.

YOUNG COUPLE REQUIRE 1 OR 2 bedroom home in Sidney area, 656-4765.

215 HALLS, WAREHOUSES STORES AND OFFICES TO RENT

Montreal Trust

PROPERTY MANAGEMENT

a complete service
Rentals-Leasing-Consulting
1057 Fort Street 386-2111

OFFICE SPACE
2610 Douglas

1,000 sq. ft. of finished space Private entrance, reception and 2 private offices. $270.00.

DELUXE PRESTIGE PENTHOUSE OFFICE

Panoramic view of sea and harbour, wall-to-wall carpeting, ample underground parking, hotel and related services, quality restaurant, lounge within building, good elevator service, office partitioning completed. Immediate occupancy. Leases available from $600 p.m., 1,100 to 1,400 sq. ft. (includes hydro and parking).

HARBOUR TOWERS
385-2405

1350 SQ. FT. — $175
LANGFORD

1350 sq. ft. commercially zoned basement area for rent. Has truck ramp leading to door. Suitable for a business that doesn't need expensive road frontage. Situated on main thoroughfare in Langford. Owner will remodel to suit tenants needs. rent (depending on remodelling involved) $175. Phone 386-3675 after 6 p.m. as owner is not home till then.

FOR LEASE
367 Burnside
Opening August '74

Office Space 3000 sq. ft.
Store space 800 sq. ft.

Office space can be leased in one unit or 1500 sq. ft. per floor or smaller. For further information please call Mr. Stricker at British American Realty Ltd., 385-1431 any time.

ROYAL OAK DOUBLE STORE front. Could be [illegible] or as is. 980 sq. ft. Call Don Robertson 477-9551 CITY SAVINGS and TRUST.

2 SUITES, 750, 1500 SQ. FT. Newly renovated building, ideal for pleasant offices or professional use. Will alter to suit tenant. 592-2494.

2500 SQ. FT. COMMERCIAL space available August. Ideal for offices, restaurant, neighborhood pub, etc. 382-0878.

OFFICE SPACE FOR LEASE IN new Gorge shopping centre. Air conditioned. Phone 388-5812.

800 SQ. FT. WORKSHOP AND OFfice. $185 per month. Apply 411 Hillside Ave.

2 SERVICE BAYS FOR RENT, IN a busy service station. Good clientele and rent. 382-5432.

CITY CENTRE. BRIGHT CLEAN office or studio, fireplace. $50. 386-3928 or 477-2106.

233 MORTGAGE LOANS AND INSURANCE

We Specialize in FINANCING LAND DEVELOPMENT

APT. SITES

ACREAGE OR SHORT TERM HOLDINGS

1st or 2nd MORTGAGE LOANS

ANYWHERE IN B.C.

CASH VALUATIONS ON EXISTING MORTGAGES OR AGREEMENTS GIVEN WITHOUT OBLIGATION.

COURTESY TO FELLOW BROKERS
PHONE COLLECT TO L. THOMAS AS
(OFFICE) 384-7128 (RES.) 478-1729

Douglas Hawkes Ltd.
990 Blanshard St.

1ST — 2ND — 3RD MORTGAGE LOANS

NO BONUS
NO DISCOUNT
NO HIDDEN CHARGES

Examples

Borrow	Pay Monthly
$ 2,500	$ 37.00
$ 5,000	$ 74.00
$10,000	$148.00
$15,000	$222.00

15-year ammort. — 5-year term

No amounts too small or too large

Highest prices paid for existing mortgages or agreements

Interviews in the privacy of your home

Money immediately available

W. A. (Bill) Hodgson
385-4528 385-2458

24 Hour Service
Byron Price and Associates Ltd.

MORTGAGE FUNDS
Refinance the equity in your home, first and second mortgage funds available now. Call Zodiac Investments Ltd. 383-3133 days. W. Leduc, 383-3750 eves.

WILL BUY EXISTING SMALL first, second local up-Island or Mainland. Mrs. Bowden. 479-1479.

234 MORTGAGES FOR SALE

AVAILABLE
1st MORTGAGES

$ 8,500, 11¼%, $103.68 per mo.
11,422, 10¾%, $116.15 p.m.
14,500, 10¾%, $129.79
16,160, 11%, $170 per mo.
21000, 11%, $192.49 per mo.
30,000, 10¾%, $280.00 p.m.
9,695, 10¾%, $86.77 p.m.

These are selected well secured 1st mortgages; several are insured, and all show owners with good equities in the properties. We also have a few good second mortgages available. Call VINCENT HOLMES, 384-8124.
PEMBERTON, HOLMES LTD.
1002 Government Street

234 MORTGAGES FOR SALE

FIRST MORTGAGE 30,000 AT 12% 5 year term.
First Mortgage 22,500 at 12% 5 year term.
First Mortgage 20,000 at 12% 5 year term.
First Mortgage 25,500 at 12% 5 year term.
If you have funds availabe for mortgage investments, please phone Mr. McKenzie 386-7521 or call into our office at 1111 Government Street. Boorman Investment Co., Ltd.

235 WANTED TO BORROW

INVESTORS
We have an overgrowing need for funds for first and second mortgages. Top interest rates on well secured mortgages. CALL PETER BARDON OR EARLE TABOR AT ISLAND PACIFIC REALTY, 388-6231.

240 BUSINESS OPPORTUNITIES

VANCOUVER ISLAND PROPERTIES

1—Approx. 1 2/3 acres fully serviced, light industrial, Island Highway North, $88,000.
2—Highway commercial lot on shopping centre, paved and serviced. Ideal location for Dairy Queen or what have you, $245,000.
3—5 acres Island Highway serviced property, zoned residential, possible subdivision or hotel site, $240,000.
4—9-suite Apt., 5 minutes to downtown Nanaimo, asking $128,000 with $38,000 down.
5—30-unit motel grossing, $100,000, Island Highway, mint condition. Asking $389,000, half down.
6—12-units plus owners accommodation on waterfront, ferry 3 Blks. Asking $190,000 with $60,000 down.
7—Service station and grocery plus owners accommodation, Island Highway, excellent man and wife operation, high volume and good net profit, $110,000.
8—23-room hotel, excellent beer sales, high returns, asking $389,000 with $100,000 down.

VANCOUVER ISLAND HOMES

Executive bungalow, 3,000 plus sq. ft., swimming pool, 2 huge bedrooms, fully developed basement, landscaped, double carport and driveway, asking $102,000, try half down.

Dial Gerry Quigley, Nanaimo Realty Co. Ltd., Box 518, Nanaimo, B.C. 754-2311 days or 753-2883 Eves. collect.

CANADA PERMANENT TRUST
ON DOUGLAS AT FORT

GOING CONCERN BAKERY

Located in a prime shopping centre this bakery shows excellent return. Good lease available. Because of illness owner is forced to sell. Confidential details from phoning MARY WOOD 382-9191 or 592-2647.

OKANAGAN BOUND?

I have an excellent business for sale first time on the market and located in a busy city. Motor cycle sales and service — a going concern and the business is expanding. For confidential details concerning location and price please call MARY WOOD. 382-9191 or 592-2647. MLS 7426.

Canada Permanent

OPPORTUNITY!! FREE!!

GROCERY STORE BUSINESS FREE TO RIGHT PERSON. NO COMPETITION. NEXT TO VERY LARGE SUBDIVISION.

A genuine opportunity exists for someone to take over a small grocery store with lovely 2-3 bedroom house adjoining. Easily expandable into larger area for possible hardware, rentals, appliances and or other lines. No competition. Located on busy road in Langford. Good lease with renewal option available. For the right person who is willing to provide good service this offer is unbeatable. Please phone 386-3675 after 6 p.m. as owner is not home till then. Thank you.

GROCERY STORE
Unique opportunity to live and operate a business, total rent of building is $140 per month, 1½ year lease left, and option to renew. Asking price $17,500 plus stock. Act fast, this won't last.
OLE KNUDSEN, 479-8441, or HAZEL CAMPBELL 382-8956 or ISLAND PACIFIC REALTY, 388-6231

SPARLING REAL ESTATE LTD.
SIDNEY SHELL GARAGE
Going concern offered with all equipment, which includes wrecker and wheel alignment set up. Building has an unobstructed work area of 2375 sq. ft. plus office area of 330 sq. ft. located on excellent corner of Sidney's main business street. List of equipment and P and L statement at listing broker., M.L.S. 7409. H. Bradley 658-5183 Office 656-5511.

INVESTMENT PROPERTY
4-Bedrm Home
This big, older house is sound with renovated plumbing, heating, wiring and would easily rent to cover the costs until you're ready to redevelop the big, triplex zoned lot with two road frontages in Gordon Head, near the University.
Gray Lorenzen 652-1038
MALAHAT REALTY LTD. 743-5525
Box 40, Mill Bay

RENTAL BUSINESS
Here it is, the opportunity of your lifetime. Solid secure business, tremendous growth potential, shows 20% to 25% return non-partisipant. 40% partisipating manager. Established 10 years, strategic location, general mechanical inclination helpful but not absolutely necessary. $80,000 will handle. Responsible owner wishes to deal with responsible party. All replies absolutely confidential. No agents, middleman or triflers. Reply Victoria Press, Box 577.

APPLIANCE SALES AND REPAIRS
Ailing owner requires early sale on this live-wire business. Long lease, lots of parking. Complete line of stock and equipment. Good terms to right party. Price slashed. Now only $21,500.
Ken Walters, 385-2481 anytime
Swinerton, Stewart Clark, Ltd.,
1318 Blanshard

ARE YOU A CRAFTSMAN? Would you like to start your own ubsiness? I am looking for someone with skills, craftsmanship and ideas to start manufacture of gift items, novelties, furniture or other consumer goods. Let us get together. Phone 687-2128 or eves. 731-1562, Vancouver.

AIR POLLUTION CONTROL
$5 per hour fringe benefit. Travel contest. Phone Mr. Geddes for personal interview, 386-2947.

MEAT BUSINESS UP-ISLAND for rent or on commission basis, with option to buy. Excellent revenue. Living accommodation. Apply to Victoria Press Box 647 or phone 386-7658 after 6 p.m.

BY OWNER, TELEVISION SALES and service business. Phone 656-1221.

ACTIVE PARTNER WANTED for long haul on 1972 White Freightliner. 383-8987 after 6.

LOCAL TAXI COMPANY FOR sale. Victoria Press Box 643.

240 BUSINESS OPPORTUNITIES

ONE OF A KIND
Combination 8-Lane Five Pin Bowling Alley (90 per cent booked 74-75) plus licensed dining lounge. Building is concrete blk. construction (approx. 11,500 sq. ft.) on approximately 23,000 sq. ft. of land. Excellent location, sound investment, showing good returns.

OWNER OPERATED
Modern Rural Service Station plus 3-bedroom home. Excellent business located 18 miles from Victoria in a fast-growing community. 1.46 acres with potential for expansion for car sales, drive-in, etc. Financial statements available. For information on these two properties contact RON BLACK, BILL JENSEN or BERT COLES, 384-8001, The Royal Trust Co., Courtesy to Agents.

MELTON
REAL ESTATE (B.C.) LTD.
912 DOUGLAS ST.
MELTON—BRINGING MORE THAN THEIR NAME TO VICTORIA

CAFE—RESTAURANT GIFT—SHOP
An outstanding opportunity is offered in this restaurant-cafe business, plus a gifts and craft shop, plus a four-bedroom family home, located on 1.03 acres. Ideally situated on the Trans-Canada Highway at Cowichan Station (near Duncan). Asking $99,500.00.
Fred Beaver-Jones
386-7551 382-5981

FOR THE LARGE FAMILY GORGE-BURNSIDE AREA
newly renovated, six bedroom family home, (2 up, 4 down). Immaculate condition, Large 50x200 playground lot. Close to schools, bus, and shopping. Asking $38,500. M.L.S.
Fred Beaver-Jones
386-7551 382-5981

BUSINESS OPPORTUNITIES
A Thriving ANTIQUE-SECOND HAND BUSINESS with separate living accommodations for a 2 family business arrangements. Situated on a lucrative 5 Acres, extensive Is. Hwy. frontage and on corner of busy intersection. Extremely ripe for commercial development!
Selling Lock, Stock and Barrel at $168,000 due to a forced retirement of present owners. For more details, please phone Mrs. Pat DOUGAN Off. 746-4154 Home 743-2557.

RIDING ACADEMY — 21.40 Acres. Island Highway.
Other business activities forces sale of this presently very active equestrian centre. Consists of Indoor Riding Arena: Ring 68'x150'; seating capacity approx. 300; 25 closed stalls; 20 ton hay storage; office; kitchen and tack room all under one roof. Outside riding ring, cross country course; separate paddocks; all wood rail fenced. Area prepared and roof joists for 2nd. barn. 2 double wide Mobile Homes (20'x40') and (24'x52'). Excessive highway frontage with a Gov't Service Rd. across full front of property. A large demand for this business in this area 25 Mi. from Victoria. For more information please call Mrs. Pat DOUGAN, Off. 746-4154; Home 743-2557.
HOMEFINDERS WALL & REDEKOP, DUNCAN, B.C.

GROCERY PLUS A GOOD HOUSE
In these times of strikes and layoffs and rising costs it makes sense to secure a longtime job of your own! Buy this grocery business! Every time that till registers sale it pays you part of itself. Right now it averages monthly sales of $6,000. The HOUSE has two bedrooms, comfortable living room, a spacious kitchen with eating area, utility wired for dryer and washer. The house and SEPARATED grocery store is priced for both $60,000 (stock is extra). Vendor will consider carrying a reasonable first mortgage. PLEASE no "drive-bys", phone for appointment to view for principals only to listing salesman JOHN RUSSELL, 386-2955 or 592-3248. Mayfair Realty.

RESTAURANT
Lge restaurant with cozy dining rm. in a very high traffic downtown area, low rent and good lease $45,000 — To view
382-5171 THE ZIEGLERS 592-1768

KENTUCKY STYLE CHICKEN FRANCHISE FOR SALE
382-5171 THE ZIEGLERS 592-1768

Canada Trust Realtor
2618 Quadra St. 382-5171

HEALTH SPA
FANTASTIC OPPORTUNITY, large fully equipped well-established Health Spa for sale. Due to a tremendous amount of new members in the last 2 years the Spa is so busy that it leaves us with no time with our family. For more details write Health Spa Box 748, Duncan, B.C., giving return address and phone number.

EXCLUSIVE DEALERSHIP FOR Victoria and Vancouver Island, unique and highly profitable baby and juvenile safety equipment that is in high demand. No competition whatsoever. Write Director of Marketing, P.O. Box 67587, Postal Station O, Vancouver, B.C. V5W 3V1

241 BUSINESS OPPORTUNITIES WANTED

CA WITH $10,000 PLUS AS DOWN payment wishes to buy or participate active or silently in business venture. With good profit potential. Any and all propositions considered in confidence. Victoria Press Box 642.

244 REVENUE PROPERTY

GREAT OPPORTUNITY
REST HOME $84,900
Yes, this thriving Fairfield rest home is giving an excellent living to its present owners. Licensed for 13 guests this charming home is just ½ block to the sea, and has a large private 3 bdrm owners suite. Asking price includes business, property and furnishings. Good $41,000 10 per cent mortgage can be assumed. JEFF CHALK 477-8274 BLOCK BROS. REALTY LTD. 386-3231.

SXS DUPLEX—OAK BAY
3 Bedrooms each side, L. R.'s with fireplaces — fifteen years old. Pleasant area of Oak Bay Asking $74,000 with excellent existing financing For further information please call David Billingham
BAYSHORE REALTY LTD.
388-6424

4-PLEX BY OWNER, 2 TWO-bedroom, 2 one-bedroom suites. Completely renovated. Two-bedroom unit vacant for new owner. New appliances. 4-car carport. Large lot and great location. $89,950 with $25,000 down. Balance at 11% (subject to approval). 477-1980.

REVENUE
7 unit revenue property, gross income approx $700 monthly. Excellent location, R 3 zoned. This property offers reasonable income as well as development potential. G. Weston, British American Realty Ltd. 385-1431.

REVENUE
4—1-bedroom conversion. Excellent condition, 1st class location. Offers revenue as well as development potential. G. Weston. British American Realty Ltd. 385-1431.

7 SUITES, SIX 1-BEDROOM AND one 2-bedroom. 3 years old. Good rental area. Minimum upkeep. $115,000. Low interest mortgage. 383-4650. No agents.

9 SUITE APARTMENT BY owner, $15,000 required to handle. Three 1-bedroom and 6 bachelor suites. No agents please. Mr. Aust, at 479-7260 between 6-9 p.m.

244 REVENUE PROPERTY

THAT SOUND YOU HEAR
IS OPPORTUNITY KNOCKING!! 2 bdr SxS duplex — 6 years old with two full floors (undeveloped) of 1800 sq. ft. Each (total floor area 5400 sq. ft.) on almost ½ acre lot. Priced for immediate sale at the unbelieveably low price of $54,500 for details call
RAY SMITH
384-8001 or Res. 479-7777
THE ROYAL TRUST CO.

F, B and B
FULLBROOK, BERTRAM brown
4082 Shelbourne 477-9581

3 GOOD BUYS!!!
Fairfield — 10 suites, price $145,000, approx. $84,000 mortgage at 9½%.
Upper Yates — 12 furnished suites, $150,000, approx. $87,000 mortgage at 11½%.
Quadra — 11 suites, 2 stores, $178,000, approx. $84,500 mortgage at 9¼%.
Please call Roma Nicoll 477-9581 evenings 384-4827.

30 SUITES SAANICH $350,000.00
7% and 11½% existing financing with approx. $85,000 down payment required. Built in 1963, well maintained, hardwood floors, oil fired hot water heating, spacious suites (4 two, 2 bachelor, 24 one). Irreplaceable at this per suite cost. New MLS 7348.
BRENT D. EWING
BAYSHORE REALTY LTD.
512 Fort Street 388-6424

PRIME FAIRFIELD REVENUE
$59,900 — TERMS
Located on a nice tree-lined street close to al amenities (Beacon Hill Park, sea and city) in the popular Fairfield area, this oldtimer has quality, value and charm. Two self-contained suites plus seven light housekeeping units. Shows approximately $5800 net. Clear title but vendor might consider financing for satisfactory convenant. For further information or appointment to view call ROBERT YOUNG, 477-8749 or JIM WEST 382-1145 or 383-4124 anytime, Park Pacific Investments Ltd.

JAMES BAY REVENUE
2 S-S stucco duplex on large lot with 4 garages. Near Beacon Hill Park. $70,000.

4-SUITE APT.
(Not a Conversion)
60x120 lot. Always rented, $65,000. Please call Mr. Custance, 385-2481.
Swinerton, Stewart Clark, Ltd.
1318 Blanshard

DUPLEX/ESQUIMALT
$47,900
Comfortable well-built home on a quiet street close to shopping mall and schools. Double sized lot with ample lawn, garden areas, fruit trees and evergreen shrubs. Bright sunny one-bedroom apt. in the ground level basement for additional revenue.
384-8126 JOHN BELL 477-2562
384-8126 G. PERODEAU 656-4525
PEMBERTON, HOLMES LTD.,
1002 Government Street

APARTMENT BLOCK
Situated close to the city. 4 self-contained large two-bedroom suites in excellent condition. Wiring and plumbing in excellent condition. Full asking price $110,000.
HAROLD WARE
385-7721 (Res.) 598-4358
GARDNER REALTY LTD.

36 SUITE APARTMENT
Located in a very popular area in Victoria and showing an excellent return for your investment. Full price $480,000. MLS 7360. For further information on Rental Schedules and Income Statements call WILF COTTON 388-6424
Res. 479-3876
BAYSHORE REALTY LTD.
512 Fort St.

GORGE ROAD TRIPLEX
Overlooking beautiful Gorge Park area, 1-3 bedroom unit, 1-3 or 4 bedroom unit, with dining room and LR with FP. 1-1 bedroom unit, LR with FP. Very reasonably priced at $68,500. Financing available. To view call JACK GREENWOOD at 386-2911 or 384-5228 HOMEFINDERS, WALL and REDEKOP.

PRIVATE SALE
Completely redone, new cabinets, wall-to-wall carpet, 2 bedrooms in large main floor area, fireplace, separate entrance to large 1-bedroom suite on ground floor, fireplace, wall-to-wall, immediate possession on main floor, live in one and rent the other, drive by 325 Wilson St., all realistic offers considered. To view phone 384-8391.

SXS DUPLEX
Just listed, this excellent modern home located on a quiet residential street within walking distance to Saxe Point park. 3 bedroom, large living room, rumpus room in high bright basement each side. Easy care lot. Asking $82,900. For full information, please call:
386-7521 Mrs. O. ZACHARY 592-2265
BOORMAN INVESTMENT Co. Ltd.
1111 Government St.

UNIQUE LEGAL DUPLEX ON beautiful waterfront lot on Gorge Waters. Spacious 3-bedroom and 2-bedroom suites. Separate entrances, furnaces, hot water tanks. Large lot ideal for boating. Asking $67,500. For more details on this interesting new ML call Graham Ireland, C. N. MONTAGUE REALTY, 384-9318 (24 Hrs.)

247 COMMERCIAL OR INDUSTRIAL PROPERTIES

WAREHOUSE
$38,500
Just One Left
Cement block construction. 1900 sq. ft., 17 ft. clear inside height thus allowing a mezzanine, 2 pce. washroom, 10x12 ft. metal roller door. Can be purchased with as little as 10% down and balance like rent.
STAN EAKIN 479-5818
JACK CLOVER 477-3083
D. F. HANLEY AGENCIES LTD.

DOWNTOWN OFFICE BUILDING
Immaculate. 6 Rentals, 8 blacktopped parking spaces. 1½ blocks from City Hall, $10,250 gross annual rents. C-2 zoned in Blanshard-Pandora area. Existing first mortgage of about $43,000 at 10 per cent at $450 per month can be assumed or paid off. Asking $90,000. May consider good trades. But prefer cash to mortgage. 385-0510 anytime. Private.

COMMERCIAL LOTS
Located near Town and Country, zoning is M1 (General Industrial Operations). One lot has older home in good shape which could be used as office, etc. while developing the rest. Prices $50,000 and $30,000. IAN BLAZEY 479-8401. BLOCK BROS. REALTY LTD. 386-3231.

1.20 ACRE INDUSTRIAL LOT
Frontage on Keating X Rd., adjoining are two new National Lease-Back complexes. Fully serviced ready to go, includes pre-lim plans for proposed 30,000 sq. ft. warehouses. Or would sell in two portions. Won't last at $92,000. Terms, or trade for existing 3,000 of 6,000 sq. ft. office warehouse. Courtesy to agents. Island Interprises Ltd. Phone 382-7251, eves., 382-0077.

ROYAL OAK SHOPPING—3,000 sq. ft.—13-yr.-old building. Double store front and potential office space. $98,500 M.L. Call Don Robertson 477-9551. CITY SAVINGS AND TRUST.

247 COMMERCIAL OR INDUSTRIAL PROPERTIES

CANADA PERMANENT TRUST
ON DOUGLAS AT FORT

OPPORTUNITY KNOCKS
$49,800
9780 sq. ft. in key location near Oak Bay Avenue. Terrific potential here. Your idea may suit the zoning requirements. Offered at $5 per sq. ft. Gray Laite 656-5267 or Sid Haslam 477-1994 or 382-9191.

Shelbourne Corner Lot Commercial Prospects Approx. 17,000 sq. ft.
Located on busy traffic arterial about midway between two bus-tling shopping centres — within residential suburbs on the perimeter of a growing, but compact commercial precinct. Could easily accommodate a three-story office building with 10,500 sq. ft. of space. Parking for 35 vehicles. Priced at $139,000 with terms and option available.
477-1841 FRANCES BROWN 383-3305
BLOCK BROS. REALTY

OAK BAY
$49,000
Residence with commercial possibilities. Suitable for any business that can be operated from house. Approximately 1 block from Oak Bay Marina. Very close to Windsor Park rose garden. This distinctive older bungalow offers a very large dining room, good kitchen, charming living room with fireplace, 3 small bedrooms, full basement and small garage. All on a good sized commercially zoned lot giving an excellent investment value bonus. $12,000 cash will buy to first mortgage at 10¾% interest rate. Phone owner at 592-1723.

250 HOUSES FOR SALE

BICO
BOORMAN INVESTMENT Co. Ltd. — 386-7521

SEVEN NEW HOUSES
2 at $43,900
2 at $46,500
1 at $47,900
1 at $48,900
1 at $51,900
MLS— OPEN —MLS
MON. TO FRI. 2-4:30
SATURDAYS 1:30-4:30

Situated in South Sidney, on Greenglade Rd., a quiet, treed, and sewered cul-de-sac. All homes feature three bedrooms, 1½ bathrooms, sundecks, dining rooms, quality w-w carpeting, full basements with second fireplaces, good sized lots, these are well built homes ranging from 1140 to 1300 sq. ft. DIRECTIONS: From Victoria come out the Hwy. and turn left onto McTavish Road, and then right on Canora Rd., then right onto Weiler Rd., Greenglade Road runs into Weiler Rd.
IAN BOORMAN
386-7521 anytime Res. 592-3335

OPEN DAILY 2-4 P.M.
1035 RICHMOND ROAD
A FINE FAMILY HOME
Of 3 bedrooms (or two with den) comfortable living room with fireplace — separate dining room and full basement capable of further development. Price $43,500. If this time is inconvenient for you — a more suitable private showing can be arranged. Please call:
386-7521 (anytime) JIM DAVIES
598-4728

OPEN HOUSE
375 FARVIEW
WED. 2:00 to 5:00 P.M.
AND 7:00 to 10:00 P.M.
(Off Metchosin Rd.)
A beautiful three-bedroom bungalow with many extras, full basement with bedroom, bathroom, 25 ft. rec. room with bar and 16x12 Den with feature fireplace.
A Pleasure to Show.
Usual agency courtesy.
Price $58,300.
Appointment anytime.
STAN CORNISH
386-7521 592-6079

GORDON HEAD SECLUSION
$85,000
The property cannot be seen from the road — a private driveway leads to some lucky family's "Shangri-La" on a 120x120 completely secluded lot. The beautiful house is built by a gifted designer-builder who uses imagination and good taste. There are over 2,700 sq. ft. of developed living area: 5 bedrooms, 2½ baths, large living room, separate dining room, rec. room and much more. If you hurry you can still choose all carpeting and decide on your own color scheme. The outside consists of stained wood and magnificent handcrafted rock facing. View by appointment only with
MRS. GISELE SAMEC 386-7521

UNIVERSITY-MT. TOLMIE
6½% MORTGAGE
Eleven year old, 4 bedroom (3 up, 1 down) delightful family accommodation. The ground level entrance with rec. room, powder room, and 4th bedroom could be in-law suite. Your children can walk to school (Campus View) without crossing busy streets. Early July occupancy possible. This new MLS No. 7729 won't last long on the asking price of $56,000. For appointment to view please call:
386-7521 anytime MRS. GISELE SAMEC

RETIREMENT/STARTER
BROADMEAD AVE.
It must be seen inside to fully appreciate the value and easy care of this delightful 2 bedroom no-step bungalow. Living room with fireplace, sep. dining room with sliding doors to fully fenced rear yard, brand new kitchen, and laundry-sewing room, 4 pce. bath, drive-in garage and additional utility room. Asking price $43,000. View exclusively and by appointment please with:
MRS. GISELE SAMEC
385-7521 anytime

EASY LIVING
Can be yours when you purchase this excellent Triplex. Live in spacious owner suite, and rent 2 self-contained apts. one with 2 Brs. All this and waterfront too for $20,000 down on full price of $69,000. MLS 7621. For appointment please call:
MR. E. KAY 386-7521

CAREY-TILLICUM
$44,900
Close to all amenities. Consisting of Living room. Dining room. Kitchen with E.A. Utility room off kitchen. 3 bedrooms. Part basement. Attached garage. Large lot. To view call:
386-7521 DEL HOEGI 652-3462
1111 Government St.

FOR SALE BY OWNER, NO agents, please. Two-bedroom home on beautifully landscaped lot. Fireplace in living room, built-in stove and oven. Full basement with recreation area and third bedroom. Sundeck over carport. Possession August 26. Asking $52,700. Phone 479-7809.

3-BEDROOM, 2-BATHROOM CONdominium, carpets, drapes, fridge, stove, washer and dryer included. All in excellent condition, pleasant residential area, $29,000. 383-2003 before 12 or after 5.

250 HOUSES FOR SALE

Island Pacific Realty
3200 QUADRA 388-6231

OPEN HOUSE
SAT. 1:30-4:30
1960 CARNARVON
Extra special retirement close to shops and bus service Large living room with fireplace, separate Dining Room. Utility off custom kitchen. Ample excellent storage. Hot water heating system. Private patio in backyard, plus rich loam separate vegetable garden. Garage and many extras. Must be seen. To preview call: HAZEL CAMPBELL 382-8956 or 388-6231.

OPEN HOUSE
THURSDAY and FRIDAY
JUNE 13th and 14th
6:30-8:30
56 MOSS ST.
Full basement home with small in-law suite ½ block from the sea. To Preview call: HAZEL CAMPBELL 382-8956 or 388-6231.

.66 ACRE
This 3 bedroom no basement home is located on a quiet street in Sooke Village. Good size kitchen and living room, large separate workshop. Owner has a large Garden already in, everything growing beautifully. Asking: $32,000.00 MLS. To view, please call: PAT THERRIEN 642-5138 or 388-6231.

ESQUIMALT
Three bedrooms on a large nicely landscaped lot with trees, Stucco exterior and some character. A really well built home in a nice area. L.R. has fireplace and there is a separate utility room. Owner has purchased so try an offer on $39,500. Quickly call: IRENE DALZIEL 388-6231 or 477-6380.

OPEN HOUSE
SAT. JUNE 15, 11-2
3582 TILLICUM $29,900
This spotless townhouse offers over 1250 sq. ft. Dining room, 3 large bedrooms, swimming pool plus playground for kids. For prior viewing call: GLENN NICHOLLS 388-6231.

OPEN HOUSE
SAT. JUNE 15th 2:30-5:30
660 WILSON
An excellent buy at 37,500. This huge older character home offers 3 gigantic bedrooms on the main. Living room-dining room with fireplaces. Very large kitchen. Basement and upstairs have potential revenue. House is very solid. For prior viewing call: GLENN NICHOLLS 388-6231.

MARINE ENGINEER
Requires something different, 2 or 3 bedrooms, country atmosphere or outskirts of town. Should be rather unique in some way. He has up to $70,000 CASH and is anxious to buy. CALL BEN GREIG 388-6231 or 598-3105.

MINES MANAGER FROM SUDBURY
Requires good sized retirement home. Up to $65,000. Early possession not necessary. Any area with good garden soil and not over 25 years of age with 2 or 3 bedrooms. Quiet district preferred. All cash and urgent. CALL CHRIS GREIG 388-6231 or 477-8335.

HIGH TATTERSAL
Older character home. Five bedrooms and full basement on large 195 ft. deep lot with fruit trees. Could be in-law suite upstairs. New on the market and exclusive at $44,900 with Ben GREIG 388-6231 or 598-3105.

RETIREMENT GEM
Lovely two-bedroom charmer. Living room with FP, large kitchen, 66x144 ft. lot. Immaculate throughout. Priced to sell quickly at $36,900. Try your down payment. BEN GREIG OR FREDDY STARKE 388-6231 ANYTIME.

FOUL BAY
$46,900 asking price on this Immaculate two-bedroom and full basement home. Close to the Oak Bay junction. This one is really spotless and vendors are anxious for an offer. BEN GREIG, 388-6231 or 598-3105.

CEDAR HILL
4 BEDROOMS
$39,900
Just listed. This home is priced to sell. Features spacious living room with fireplace, dining room, rec room. 2 bedrooms on the main and two or 3 bedrooms upstairs, part basement and separate garage and all the appliances stay. Good financing available. For more information call CHRIS GREIG, 388-6231 or 477-8335.

OAK BAY DUPLEX
Immaculate side-by-side duplex situated on a good sized lot with shady oak trees and professionally landscaped yard. Double carport. Owner occupied suite has 1300 sq. ft. with in-law suite in bsmt. Huge L.R. with F.P. and w-w. Other side has 2 bdrms. with big living room, w-w and F.P. Asking $90,000.00 with a 1st Mortgage available. PHONE O. KNUDSEN 388-6231 or 479-8441.

SIDE X SIDE DUPLEX
$79,900
4½ yrs. old, excellent location, 4 bedrooms each suite, and full basement. Livingroom with fireplace, dining room and sundeck. Don't be disappointed, call now. GLENN NICHOLLS 388-6231 or 479-5971.

DUPLEXES MY SPECIALTY
Side x Side—Sidney—$38,900. Up and Down—Victoria—$45,900. (Used to be $49,900). Call: GLENN NICHOLLS 388-6231 or 479-5971.

THIS WEEKS GORDON HEAD SPECIAL AT
$44,900
This 3 Br., no basement home has been totally remodelled. Very large LR. with fireplace, Separate dining room. Extra large bedrooms and kitchen. W-W thru-out. Very close to University, school and shops. To view call SHANE BEFURT at 388-6231 or 477-9730.

MINI-RANCH
This 3 Br., no basement ranch style home sits on almost half acre of nicely tailored property. W-W thru-out. LR. with FP., DR. and large kitchen and immaculately decorated. Priced to sell quickly at $39,900.00. TO VIEW CALL SHANE BEFURT AT 388-6231 or 477-9730.

GLEN LAKE WATERFRONT
Offering seclusion on 1.85 acre with boat landing. Big three bedroom home overlooking the lake with in-law suite in lower level also overlooking the lake. REVENUE from the duplex located on the property $205.00 per month. Landscaping is very good offering privacy. Asking $168,000.00 It is possible to subdivide one lot off for resale. Phone now OLE KNUDSEN 388-6275 LOC: 2684. or 388-6231.

GLANFORD AREA
$49,500
Three bedroom, full basement home on good sized lot. Features spacious living room with fireplace, dining room, modern kitchen, rec room in the basement, drive-in garage and much more. For more information CALL OLE KNUDSEN 388-6231 or 479-8441.

HANDYMAN SPECIAL
Solid older two bedroom home in Victoria. Lr. plus D.R., electric kitchen, F.C. basement with two bedrooms. OOM heat. $27,000. MRS. McKEAGE, 479-5868 or 388-6231.

GABRIOLA ISLAND
Nicely treed lot, 1 block from sandy beach. All ready to build on with well and septic field. Price $10,900. Call BEN GREIG 388-6231 or 598-3105.

GORGE AREA
Larger home with in-law suite and large cottage. Over $500 per month rental. Asking $62,750 with terms. Quickly call IRENE DALZEIL 388-6231 or 477-6380.

A STEAL: DUPLEX
Squeaky clean in Esquimalt. The revenue is $345.00 per month. An unbelievable $43,900.00 MLS. Wise investors call GLENN NICHOLLS 388-6231 or 479-5971.

250 HOUSES FOR SALE

Island Pacific Realty
3200 QUADRA 388-6231

OAK BAY
1329 MONTEREY
Large semi-tudor home with three bedrooms. Spacious kitchen has DSS with garburator, built-in dishwasher. Beautiful appointed L.R. with F.P. and dining room. Cement pad for your trailer or boat along with large patio and sundeck. EXCLUSIVE.

Lots of elbow room in this spacious three-bedroom full-basement family home. Close to all amenities. Separate garage on large lot. Beamed living room and dining room with brick fireplace. Priced to sell quickly at $42,800. MLS 7610. FOR MORE INFO ON THIS HOME CALL ADELLA DAVIS 385-8264 or 388-6231.

EXPERT DUPLEX SELLER
I have sold 9 duplexes in 6 months. I have a long list of clients. Call now for free evaluation without obligation. GLENN NICHOLLS 388-6231 or 479-5971.

SIDNEY
1-year-old immaculate home on corner lot among lovely homes. Secluded sundeck with sliding doors. House consists of three bedrooms, 4-pce. bath and 2 pce. off master bedrooms. Elec. Cab. kitchen with eating area, dining room and L.R. with F.P. and wall-to-wall throughout. ¾ basement with carport and R.I. plumbing. FULL PRICE: $48,500. WILF DAVIES 656-5002 or 388-6231.

FAIRFIELD
BY the sea. Cosy two bedroom, full basement home with hot water heat. Fireplace, mahogany floors. Yard with fruit trees. Basement with small in-law suite. Vacant and must be sold. CALL HAZEL CAMPBELL 382-8956 or 388-6231.

CORDOVA BAY
3 bedroom, no-step retirement home. Well landscaped garden with stream and pond. MLS ASKING $52,500. CALL HAZEL CAMPBELL 388-6231 or 382-8956.

HIGH QUADRA
This quality built spacious home is situated on a fabulous 62x190 foot fully landscaped lot. The home offers over 1700 sq. ft. of living space with large living and dining rooms, two bedrooms with walk-in closets, entertainment sized rec. room plus extra bedroom or den, bright kitchen with eating area, two fireplaces, handy utility room, separate garage and much much more. This home is priced to sell so quickly phone CHRIS GREIG 388-6231 or 477-8335.

GORGE $39,900
Well cared for compact older home with full basement in attractive lot with fruit trees. Beautiful rock fireplace, two bedrooms on the main plus extra bedroom in the full height basement. Also a bright kitchen and two sunporches plus newer double garage. This house is immaculate inside and out. CALL CHRIS GREIG 388-6231 or 477-8335.

MUST BE SMALL
Up to $40,000 ALL CASH. Two bedrooms and level lot. Required in any area on bus lines for prairie lady and daughter. CALL CHRIS GREIG, 388-6231 or 477-8335.

RETIRED DOCTOR
My client has cash to $75,000. Requires September possession. Call GLENN NICHOLLS 388-6231 or 479-5671

NORTH SAANICH
20 ACRES
Three bedrooms, part basement, fully renovated home. Excellent barn for 9 head horses. Large hayloft. Fenced and cross fenced. Numerous out buildings. Presently being used for training thoroughbreds. Land is divided into five acre parcels. $160,000. WILF DAVIES 388-6231 or 656-5002.

DOCTOR NEEDS
3 or 4-bedroom home with potential in-law situation. Any good area. All cash. Would like good sized lot with nice landscaping. Anywhere between $50,000-$80,000. PLEASE CALL OLE KNUDSEN 388-6231 or 479-8441.

TWO ENGLISH LADIES
Urgently require 2 or 3-bedroom home with nice garden. Any nice area. All cash and up to $45,000. URGENT PLEASE CALL IRENE DALZIEL 388-6231 or 477-6380.

ARCHITECT FROM WINNIPEG
Requires big two-bedroom home, must have dining room and basement with rec room or third bedroom. Possession to be July-August. All cash available to $55,000. OLE KNUDSEN 388-6231 or 479-8441.

VANCOUVER EXECUTIVE
Must be Saanich Peninsula! Looking for good sized home with country atmosphere on larger lot or acreage, up to $75,000 CASH. He's only a phone call away, so call CHRIS GREIG NOW, 388-6231 or 477-8335.

SECLUSION WITHOUT ISOLATION
Lovely three-bedroom family home with full basement. Living room with fireplace, large kitchen, rec room partly finished. Drive-in carport. Situated on ½ an acre. Priced to sell quickly at $48,000. See it now with BEN GREIG OR FREDDY STARKE 388-6231 ANYTIME.

RETIRED TEACHER
Urgently required, 2 or 3-bedroom home. No basement and few steps. A good fence to keep small dogs in yard would help. All cash up to $40,000. URGENT CALL ANYTIME. IRENE DALZIEL 388-6231 or 477-6380.

CADBORO BAY
BEAUTIFULLY MAINTAINED THREE-BEDROOM FULL-BASEMENT HOME ON A LARGE EASY-CARE SEMI-PRIVATE PROPERTY.
HURRY FOR THIS IT'S VERY SPECIAL
$51,000
ERIC GRAHAM
386-7521 656-4489
BOORMAN INVESTMENT CO., LTD.
1111 Government St.

IMMACULATE
3-4 Bedrooms — 2 fireplaces — 1½ bath — 1144 ft. up. — app. 550 down. Parklike setting on one of Sidney's most attractive avenues. View by appointment only. Price $57,000.

SECLUSION WITH VIEW
On 2 acres high above Elk Lake. This older home has character plus. View by appointment only.
Phone J. Sloan 656-5311.
J. Jones 656-4597.
Capital Region Agencies Ltd.
Ph. 656-3951.

OPEN HOUSE
SAT. 1:30 - 4:30 P.M.
2436 Amelia St. Sidney
Retirement or starter
A delightful, bright and clean newer 2-3 bedroom home close to beach, attractively landscaped with flowers and fruit trees. The house is VACANT and possession can be immediate. Priced at $33,900. It's an exceptional buy as good terms are available. For prior viewing call owner at 478-8827. No agents please.

2-BEDROOM, WOOLCO AREA, lot size 60x120, $32,800. 383-6891 or 479-3526.

250 HOUSES FOR SALE

SINCE 1887
Pemberton Holmes Ltd.

4 BEDROOMS
ONE BLOCK TO SEA
Early possession. Terms arranged. Full basement, oil, hot air heat. On the bus line. Close to shopping. Clear title. A real family home. Asking $43,000.
384-8126 W. WOODLEY 384-3916

FIT FOR A KING
Surprise Dad on Father's Day with this superior country estate located on 4.5 acres at Cherry Point. Secluded waterview offers privacy for you to enjoy the custom built quality of this home. Panelled walls are featured in the large LR and DR, a heatilator interior FP and automatic electrically controlled drapes. Kitchen is a housewive's dream with beautiful hand crafted cabinets, ample eating area and seaviews. Three bedrooms, 2 full 4-pce baths, and a 2-pce powder room all make this house very impressive. For an appointment to view please call
JOHN F. COLWELL
384-8126 592-9828

FAMILY HOME
$39,800
A warm and friendly 2-BR, full basement home in the university area. Extra BR and family room in the basement, as well as a partially developed upstairs. Private fenced yard with large, above-ground swimming pool. For details or appointments to view please call:
384-8126 R. I. MURPHY 592-7250

JUNE SPECIALS
REVENUE
1. 15 Suite Apt. in ESQUIMALT. MLS. $229,000.
2. Up and Down Duplex. Drive by 537 WEST BAY TERRACE. Try your offer and down payment on asking price of $56,900. MLS.
3. Up and Down Duplex in JAMES BAY, $36,900.

LOTS
1. Building lot in prime new subdivision located in ESQUIMALT near Gorge waterway. $22,000.
2. SHAWNIGAN LAKE BUILDING LOT. Part of Shawnigan Beach Resort and includes membership in Resort. Try your offer on asking price of $10,500.
3. NORTH PENDER ISLAND. Lot in Magic Lake Estates. On water and hydro. Open to offers on asking price of $7,900.

RESIDENTIAL
1. LAKE HILL — Cottage plus 4 lots. MLS. $45,000.
2. VIC WEST Beauty. A lovely 2 Br. part basement home with magnificent views. Asking $42,500. MLS.
3. LANGFORD. 2 Br no basement home. 2 years old but better than new inside and out. Nothing but quality. THIS MUST BE SEEN. $42,500.
4. CEDAR HILL TOWNHOUSE. 3-Br 4 levels in perfect condition. An ideal home for only $39,900.
For Further Information on any of these excellent buys please call
384-8126 LARRY BROOKS 383-3203
384-8126 WALT SLOCOMB 383-4035

HORSE BREEDERS! INVESTORS!
3½ ACRES FLAT LAND! NO ROCK!
2 HOUSES! LOW TAXES!
MAIN HOUSE: 13x19 LR with FP 2, 3 BR, W.W. carpeting in LR and BR. 4 pce bath, OO-heat, kitchen with cupboards galore and sliding glass doors.
RENTAL HOUSE: Kitchen—LR combination, one bedroom and bathroom, stove and fridge included. Both houses on city water.
ALUMINIUM SIDING BARN: asphalt floor, 5 large box stalls, feed and tack room. 30 ton hay storage in loft.
LARGE RIDING-RING: with night light, 4 large fenced paddocks and one smaller one.
STALLION RUN: 8 ft. high chain link and steel with own shed.
FRUIT TREES and lovely lawn. School and store ½ block. About 1 mile from beach and trails.
664 HAPPY VALLEY ROAD
Between Metchosin and Rocky Pt Rd. $73,500. To view call
DESMOND HOLMES
384-8126 478-1227

A. DUPLEX ESQUIMALT
$47,900
Comfortable well-built home on a quiet street close to shopping mall and schools. Double sized lot with ample lawn, garden areas, fruit trees and evergreen shrubs. Bright sunny one-bedroom apt. in the ground level basement for additional revenue.

B. THE GORGE
$44,000
Charming two-bedroom home on a corner lot across the road from the Gorge. Generous sized rooms, granite FP, balcony patio, full basement, modern hot water furnace. Close to park, schools, and shopping.
For an appointment to view these properties please call:
384-8126 JOHN BELL 477-2562
384-8126 G. PERODEAU 656-4525

COOK-MAPLEWOOD
2 BR. BUNGALOW
BORDERING MINI PARK
ONLY $34,900.
We invite your inspection of this neatly kept 2 bedroom bungalow with full basement. Includes separate car garage on a nice landscaped lot, completely new kitchen, bathroom updated, spare bedroom or playroom down. Hurry on this one. Close to Simpson Sears, transportation and is situated on a quiet no through street. Please call
C. A. ANDERSON
384-8126 477-3994

TOWN AND COUNTRY REALTY
3617 DOUGLAS STREET
382-7276

GORDON HEAD DO-IT-YOURSELFER
Why pay for it if you can do your own re-decorating. Buy this 12-year-old post and beam home with 3 bedrooms; 1½ baths. The area says it should cost more. Owner says, if he doesn't have to paint price only $55,900. MLS. Before you look at anything else phone Jim Webber 382-7276 or 658-5977.

SALT SPRING
23 acres, stream and view on paved road only 5 minutes from ferry. Full price $49,500. $10,000 down, balance at lower than current interest. Call Allan Klenman, 382-7276. Town and Country Realty Ltd.

OPEN HOUSE
DAILY 6 P.M. - 8 P.M.
4976 LOCHSIDE DR.
(Cordova Bay off Claremont)
New large 4-bedroom executive home, F.P. in L.R. and family room, 3 bathrooms, den and large foyer. This home is situated on ½ acre treed lot with magnificent seaview and is uniquely designed both inside and out. It has lasting beauty and quality. Come and see this well-appointed home. By builder.
J. Whitcroft Const. Ltd.,
658-5132

PRIVATE SALE
Completely redone, new cabinets, wall-to-wall carpet, 2 bedrooms in room suite on ground floor, fireplace, wall-ot-wall, immediate separate entrance to large 1-bedlarge main floor area, fireplace, possession on main floor, live in one and rent the other. Drive by 325 Wilson St. all realistic offers considered. To view phone 384-8391.

PRIVATE SALE, COSY 2-BEDroom home with garage, living room with fireplace, large kitchen, 4-piece bathroom and full basement, partly finished rec room in basement, completely renovated with wall-to-wall carpet throughout, nice size lot with trees, good terms at 9½%, no agents. Price $39,900. 479-8575.

120' WATERFRONT, 1 ACRE treed lot, 4-bedroom house. Full basement, separate garage. Garden planted. Strawberries and fruit trees plus revenue cottage, with carport. 642-3445.

250 HOUSES FOR SALE

FOR SALE
Royal Trust
"THE SIGN THAT SELLS"
3400 DOUGLAS ST.
384-8001

OPEN HOUSE WED. 1:30-4, 7-9 P.M.
3334 BETULA (off Sooke to Fulton)
Owner transferred and must sell this beautiful 3 bedroom mountain retreat. FABULOUS VIEW OF THE STRAITS, VICTORIA AND SURROUNDING HILLS. You will fall in love with this "one of a kind" distinctive home with many extras. $78,500.
ERNIE DYER in attendance 384-8001

NEW LISTING
HELMCKEN-BURNSIDE
$45,500
This is an attractive modern 3-bedroom home on a quiet street. Bright living room and dining room with W-W carpet. Kitchen has eating area, cushion floor lino and feature wall. Through hall. 4-pce bath. Full high basement with drive-in garage. Rec room partly finished. Sundeck. Fruit trees and the vegetable garden is already planted. MLS. My pleasure to show. Call 384-8001, MARION HOPKINS, 592-4351.

LAGOON
SPECTACULAR SEAVIEWS
$58,900
Modern 3-bedroom home, master en-suite. Excellent floor plan. Spacious living room dining room, custom slate fireplace, 4th bdrm completed on lower level. Large private sundeck with water, mountain and city views. Quiet cul-de-sac. MLS 7323. To View call 384-8001. MARION HOPKINS, 592-4351.

REYNOLDS ROAD AREA
Beautifully kept large 2-bedroom home. Full cement basement with extra bedrooms and large rec room and fireplace. Living room with fireplace is 18 x 20. Separate dining room. Large kitchen with eating area. Spotless home both inside and out. Set on neatly kept lot. Call CHES OR MERYLE HAYS, 384-8001 or Res. 477-8324.

DRIVE BY
1720 KINGS ROAD
Delightful 2-bedroom ideal retirement home. Spotless condition throughout. Plumbed for washer and dryer, large kitchen practically new pathroom and roof. Excellent lot with greenhouse, workshop, vegetable garden already in and up. OOM heat. VIEW BY APPOINTMENT. CONNIE REYNOLDS, 384-8001 or Res. 477-8914. Asking $39,500, all reasonable offers considered.

THE BRICK HOUSE
One of Victoria older homes but still young in heart. Built around 1867. Zoned MS LIGHT INDUSTRIAL. Drive by 610 Gorge Road and then call JOYCE MILLER, 383-5873 or JOHN MORRY, 592-9770 or 384-8001 anytime. The Royal Trust Co. MLS.

TOWN HOUSE
$42,000
2 bedrooms, wall to wall throughout. Double plumbing and double carport. Stove, fridge, 7 drapes included. Quiet location. To view phone ETHEL WALLACE 384-8001 or Res. 382-5998.

LEVEL FLOORS
New wiring, new plumbing, new furnace, new wall to wall. A fine 2 bedroom bungalow, Full basement. Not far from Woolco. Early possession, first time advertised. $28,500.
DAR GARSIDE 384-8001

CLOVERDALE AREA
$37,500
Ideal family home featuring living room with wall to wall, large kitchen, 4 pce bath and large master bedroom, 2 more bedrooms upstairs. Full basement and deep lot. Good location. Call
PETER TER VEER 384-8001 or 479-1588

GORGE AREA
$47,900
Gorgeous 2 bedroom, full basement home with lots of extra features. Built-in cabinet in dining room, fireplace, large sundeck, patio. Separate garage. Completely remodelled kitchen. Recreation Room. Call PETER TER VEER 384-8001 or Res. 479-1588

WATERFRONT
$89,000
Yes, here is your dream house. Owner moving to the mainland—your gain. Featuring 63 ft. of waterfront. Large 1,200 sq. ft. of home. Living room with wall to wall, 2 fireplaces, 4 bedrooms, 4 bathrooms, protected sundeck, lovely landscaped lot. Excellent financing. Call
PETER TER VEER 384-8001 or Res. 479-1588

The W.A. of the G. R. PEARKES CLINIC for HANDICAPPED CHILDREN is having an outdoor sale. We have everything and anything for sale including a real live horse. However, we'd like any donation that you care to make and we will pick up. Sale starts SAT. JUNE 15, 10 A.M. to 2 P.M. on the Clinic grounds at 3970 Haro Road. Phone 592-9770 or 598-4783 for pickup.

Montreal Trust
1057 FORT 386-2111

BEAUTIFUL POST AND BEAM SPLIT LEVEL
$54,900
This newer family home is in a lovely residential area, surrounded by other new homes. The lot is larger than average with trees and lawn and is high affording a pleasant view from the dining room and kitchen. The living room has wall-to-wall carpeting, a feature wall and a white brick fireplace with raised hearth. The three bedrooms all have gleaming hardwood floors, and there is a large rec room roughed-in in the basement and space for a fourth bedroom. Call today for appointment to view
JEANNE LUCAS
386-2111 478-1298

FABULOUS SEA VIEWS
Cordova Bay, 4 bedrooms, master en suite, 26' living room, huge stone fireplace, dining room, den, rec room all have fantatsic sea view, 2700 sq. ft. of gracious beauty. Absentee owner cut the price to $82,900. MLS. ½ acre lot.
386-2111 ART PEAKER 477-3957

NEW HOME FOR SALE, BY contractor, in Langford, large lot on quiet street, close to schools, 3 bedrooms, L-shaped living and dining room, 1½ baths, large kitchen with custom-made cabinets, sliding glass door to sundeck. Cathedral slate entrance. Wall-to-wall carpeting, impressive 14' white rock fireplace with valance lighting above, panelled walls, carport, and roughed-in plumbing and fireplace in basement. Price $49,500. 478-1259.

FOR SALE
New Home — Under Construction
2202 Amherst Ave., Sidney, B.C.
—Sunken Living Room with fireplace and peaked ceiling.
—Dining Room
—3 bedrooms
—Roughed-in Plumbing in Basement
$46,500
MEDALLION DEVELOPMENTS LTD.
656-4879 After 6:00 p.m.

CHARACTER
Beautiful stained glass accents this 5-bedroom quality home. Open staircase, large panelled dining room with fireplace and buffet. Modern kitchen, den and sunroom and 5 bathrooms plus 2-bedroom in-law suite. New everlasting exterior paint, attractive financing. An excellent investment. 60x130 R3 within 1½ mile circle. $65,000. No agents. 383-1481.

WATERFRONT
Fabulous views, 1.07 acres with small furnished house, $67,000. 658-8183.

250 HOUSES FOR SALE

VICTORIA REALTY LTD.
3477 SAANICH RD.
386-3585

OPEN HOUSE
THURS., FRI., SAT.
2:00 - 4:00
3150 BALFOUR ST.
OFF GORGE RD.
VACANT

A large 10% mortgage ready to be assumed. Three nice bedrooms (one large) Living — dining rooms in line with fireplace and wall-to-wall. Family kitchen with eating area. Plus a full high basement. Priced at $46,500. Grant MacFarlane in attendance. 386-3585 res. 479-8528.

OPEN HOUSE
DAILY 1:30-4:30
3853 JILLIAN PLACE
OFF SHORNCLIFFE RD.

In the Cedar Hill area, on a quiet oak treed cul-de-sac. Brand new, 3 bedrooms, 1½ baths, full basement, deluxe home over 1300 sq. ft. Wall-to-wall thru-out, basement roughed in for an in-law suite, plus rec room with fireplace. Double carport and huge sundeck over. Good size lot for landscaping and gardening. Only three homes on the cul-de-sac. Price $59,750. Gerry Porter or Don Munro, 592-3484, 77-1705 or 386-3585 anytime.

QUADRA BARGAIN
2 PLUS BEDRMS
IN-LAW SUITE
$41,500

English cottage, superb construction, ideal for either small or large family. Excellent thru hall design, spacious entrance with double French doors to a very nice living room with fireplace. Larger than average separate dining room with built in buffet, all electric family kitchen with dinette area, 2 bedrms and 4 pce bath all on the main floor, up 2 bedrms very large, one with basin (presently used as an in-law suite). Full basement, dr-in garage, space for two cars, OOM heat, 100 amp service. Deep lot, plenty of room for garden. Tremendous value at the low asking price of $41,500. Phone Morris Lund, anytime at 386-3585.

SAVE GAS—
WALK TO WORK

If you work at the Dockyard or Yarrows, this neat smaller home could be ideal for you priced at just $29,900. This home offers great yard, quiet street, 2 bedrms, large kitchen, wired for W and D. To view call Grant MacFarlane, 386-3585, 479-8528.

LANGFORD

A two bedroom, full basement, home on a large lot, $32,500. Grant MacFarlane and Colin Munro, 386-3585, res. 479-8528 or 652-3383.

ROYAL OAK
½ ACRE

Near Broadmead, elbow room inside and out. Reverse plan offers spectacular panoramic views. Private entry, 2 large bedrooms (master 12x14), formal dining room, bright kitchen has family eating area and room to manoeuvre, no traffic living room, featuring floor-to-ceiling fireplace, another big bedroom in the high basement, plus party size rec room, 2 pce bath and 2 workshop areas. Circular dr-way affords easy access. Transferred owner offers at a realistic price of $62,500. Call Jack Kennish or Gerry Porter 386-3585 or 479-3061.

OAK BAY
2393 TOD ROAD

1½ storey home, only 18 yrs old, 3 bedrooms and rec room, 4 pce and 3 pce bath attached dr-in garage with sundeck over, private patio in backyard. Price $45,900. Please call Gerry Porter, 385-3585, Res. 592-3484.

IT'S MY PLEASURE

to show you this post and beam home in the Gorge Area. 3 bedrooms, family kitchen, large living dining room with fireplace. Basement, high carport for your camper all this and a good size 10% mortgage, priced at $46,500. Be the first to see this EXCLUSIVE LISTING with Grant MacFarlane. 386-3585.

SWAN LAKE AREA

Older 2 bedroom, full basement home on a large lot (80x134). Next to a park and excellent for gardening. Owner willing to assist with the financing. $34,500. MLS Please call Tom Anderson, 386-3585 res. 592-3358.

DRIVE BY
1762 McKenzie Ave.

Strata Title, side-by-side duplex, this half a duplex consists of 3 bedrooms, full basement, 6-years-old. Excellent condition. $37,950. MLS. Please call Tom Anderson, 386-3585 res. 592-3358.

National Trust
SINCE 1898

OPEN HOUSE
1029 TILLICUM ROAD
1:30-4:30 WEDNESDAY,
THURSDAY AND FRIDAY

Make a point of viewing this excellent three-bedroom family home; wall-to-wall carpet throughout; lower level development well planned with potential for in-law suite.
Ena Nemeth in attendance
477-4641 386-2961

SIDNEY

A well constructed and beautifully maintained home of 1,260 sq. ft. main floor area, 2 years old. 3 bedrooms, master with 2-piece ensuite. "L" shaped living room dining arrangement with floor-to-ceiling fireplace. Spacious, attractive kitchen with eating area, recreation room with fireplace, lots of space for additional developments, 70x110 fully serviced lot. Price $48,900 — Good terms.
ENA or KELLY NEMETH
386-2961 477-4641

VENDOR MOVING
MUST SELL!!

Excellent family 4-bedroom home with a HIGH MORTGAGE and LOWER than current interest rate. Carpeted living room with fireplace — California kitchen with dining — Full high basement — Drive-in garage — Close to schools, transportation and shopping. Asking $47,900. ML 7411.
CALL SYL SHUMKA
386-2961 385-7373

8541 BEXLEY TERRACE
(Off Amity Road)

Sea view, attractive six-room, 1400 sq. ft. no-step modern bungalow on .6 acre treed lot, with municipal water. MLS 7481. VLA approved. asking price: $55,900.
CHESTER PREVEY
Bus. 388-5451 Res. 592-6153

FOR SALE
BY OWNER

3-month-old home. 3 bedrooms, full basement. Beautiful floor-to-ceiling rock fireplace, in large living room. One block from Cadboro Bay shopping centre, 3 blocks from University, 2 blocks to beach, $65,000. No agents please. 477-2836 or 477-8773.

B.C. LAND
AND INSURANCE
AGENCY LTD.
530 BROUGHTON
388-5555

250 HOUSES FOR SALE

BLOCK BROS.
PARADE OF HOMES
THURS., JUNE 13
OPEN HOUSES

1—2888 ACACIA DR. (2:30-6:30) 3 Bdrm, full bsmt, new house, nice W-W. Lovely fireplace, large sundeck. $48,500. Paul Hanson, 478-5446.

2—3019 VOLMER PL. (1:30-4:30) 3 BDRM Colwood home with full bsmt. Beautifully landscaped on quiet Cul-de-sac. $53,900. Mike Reid. 478-6650.

3—3303 FULTON RD. (1:30-4:30) 3 BDRM with rumpus rm on nicely landscaped lot. Norma Saunders 642-3455.

4—2451 SOOKE RD. (2:30-6:30) Unique log home consists of 3 bdrm, separate dining, large utility. Large lot. $43,000. Mike Myers 478-6349.

5—3703 HAPPY VALLEY RD. (1:30-4:30) 3 BDRM no stepper on .52 acre. Ideal for a horse or two, 3 yrs old. Could go VLA. Nice cedar shake barn. Ralph Striebel 479-2009.

6—932 KLAHANIE (2:30-6:30) 3 BDRM post and beam. 1 yr old home on 2.2 beautiful acres. $69,900. Mrs. Jenkins 478-6458.

7—1339 GLENRIDGE. (1:30-4:30) 1½ yr old home on quiet cul-de-sac. 3 Bdrm full bsmt. Bill Lewis 478-5818.

8—1083 JENKINS (2:30-6:30) Side by side 3 bdrm each. Early occupancy $72,000.
1087 JENKINS 2 BDRM full bsmt. Ideal starter or retirement. $47,500. Both properties built by competent builder. Bob Paul. 478-2477.

9—944 Avril (2:30-6:30) 3 bdrm, home in area of new housing. Fully finished bsmt with ½ bath. New W-W. $49,000. June Corby. 478-8780.

10—2879 Carlow Rd. (2:30-6:30) Lge well built home on lge lot 3 or 6 bdrms. D.R., L.R., with F.P. 1 rm upstairs plus fully dev bsmt. John Adank. 479-8135.

11—2824 Sybrondin (2:30-6:30) 2 Bdrm home. Lge livingrm. with fireplace. Completely renovated throughout. Full bsmt with roughed in 3rd bdrm. $37,900. Doug Cole 478-4494.

12—3333 Anchorage (3:30-6:30) New 3 bdrm home with seaview, full bsmt. W-W carpeting throughout. Beautiful fireplace in large livingrm. $62,500. Isabel Aplin 478-8492.

12—1330 Haultain St. (1-3) Revenue property. 3 rm Bsmt suite. Main—L.R., D.R., Kitchen and range. 2 BDRMS up. Olive Webber 478-7733.

COURTESY TO ALL
REALTORS AND
CLIENTS

BLOCK BROS.
REALTY
1949 Sooke Rd.
478-5561

Bayshore realty ltd.
512 fort st. 388-6424

OAK BAY BORDER
—$35,500

This partly modernized 2-bedroom, full basement home is located just off Oak Bay Avenue. In-line LR-DR with fireplace, large kitchen and drive-in garage. Good financing available on asking price of $35,500. MLS 7525. For appointment to view, please call
DAVID BILLINGHAM 388-6424

2 BEDROOMS—
$26,900

The price is right on this little two-bedroom, full basement home near to park, transportation and in the Burnside area. On large lot, shopping. New MLS. For further information and appointment to view, please call
DAVID BILLINGHAM or BARRY BOWES 388-6424

$37,900
2 BEDROOMS

This well-built older home is in immaculate condition, has new plumbing and wiring, full basement and a large lot with garden and fruit trees. The rooms are large, including living room, dining room, 4-pce bath and heated sun porch. On a lovely street with boulevards, good bus service, close to schools and shops. Good financing available if you hurry.
BARRY BOWES 388-6424

HIGH COOK-
MAPLEWOOD
$54,500

Tranquility amongst the oaks, quiet established residential area, views of the city and close to transportation, schools and shopping. Two level plus full basement with over 1800 sq. ft. of finished area. Four bedrooms, 1½ bathrooms, den, living room with fireplace, separate dining room and kitchen with eating area. Huge triangular lot with garden plot, dogwood, apple, raspberries and strawberries. New MLS 7636.
BRENT D. EWING
388-6424 (Res.) 658-5661

HOUSES
1. on one Ac. A very large well built 2 bdrm. home, double carport plus a closed garage attached to the house. Separate garage for a boat, camper etc. Basement suite — Lg. 2 bdrm. with separate entrance. Paved driveway, lovely long distance view. Within ½ mi. of Is. Hwy. Make an offer in the 60's. A Good Buy, in Mill Bay.

2. Just under ½ ac. MILL BAY SEAVIEW. Cozy 2 bdrm. bungalow, with outside sleeping room and covered carport. Paved driveway and nicely landscaped. The perfect no step superb seaview, retirement or starter special at $37,000.00.

3. MILL BAY-SHAWNIGAN RD. An extremely neat, well built 3 bdrm. family home 1½ blocks from stores, school, bus depot and 2 blks to beach. Large wrap around sun deck for private family entertainment. Bsmt. not developed, paved driveway and undercover parking for two cars. Move in for under the 40's!

Mrs. Pat Dougan, 746-4154; Home 743-2557. Homefinders, Wall & Redekop, Duncan, B.C.

45 MINUTES

45 min. drive from city hall. 1,540 sq. ft. 1 year old with part basement and 2 sundecks. Living room, dining room, den, storage room, utility room, 2 bathrooms, 3 BEDROOMS. Basement has family room. Oil furnace with insulated ducts and cabinet wood heater. Stove, fridge and dishwasher included. 1 ACRE on beautiful park-like grounds with trees, trail and meadow. Carport barn, stable, tool house, school bus stops at gate. Near public lake access. Small boat included. Vacant, priced to sell at $44,900. Interm financing for 12 months possible. Phone owner at Shawnigan Lake, 743-5702 or 743-5311.

WESTGATE
REALTY LTD.
1061 FORT ST.
382-4541
JIM RANSON
F.R.I. R.I.(B.C.)

250 HOUSES FOR SALE

WALL & HOMEFINDERS REALTY LTD REDEKOP

DOUGLAS STREET 386-2911

OPEN HOUSE
2838 INLET DRIVE
WED. AND THURS.
1:00-2:30 p.m.

Large family home on lot 60'x157' in prime Gorge area. 4 bdrms.; family room; all re-decorated; new roof; furnace; carpets and flooring. MLS 7699. Call:
CURT SHUBROOK
386-2911 or 382-6961.
See you there!

OPEN HOUSE
237 SIMS AVE.
Thurs. and Fri. 6-8 P.M.
Sat. 1:30-4 P.M.

Freshly decorated 4-bdrm, no-step home with brand new wall-to-wall carpet throughout. Quick possession. MLS. For prior viewing call:
HAZEL CLARKE or
NORMA HILL
385-6635 386-2911

2 YRS. OLD — $45,500

Owners are anxious to move up-Island, but their present home must be sold first. Cathedral entrance to both upstairs and full high basement with 3 completed rooms. Fridge, range, washer and dryer included. All offers will be considered. MLS No. 7476.
SHIRLEY MOLLBERG
386-2911 or 478-5327

COLWOOD-LANGFORD —
$38,900

Beautiful 3-bdrm home. Panelled L.R., step saver kitchen with in-line D.R., full basement with utility. Drive-in garage. Situated on high location lot. Try your down payment. MLS. Call:
DONALD HAMILTON
386-2911 or 478-3552

CUSTOM BUILT AND DECORATED

This beautiful 3-bdrm, full basement home has many special features designed by the lady of the house to make luxury homemaking a reality. There are 2 FPs, master bdrm en-suite and a 3rd bathroom roughed in in the bsmt. Located in Langford, behind the golf course. You have the quiet of the country and the convenience of town. All this is priced right to sell at $58,500. MLS. For more of the elegant details please call:
BARBARA WILLARD
386-2911 592-1453

GABRIOLA ISALND—NEW MLS
No. 90 WHALEBONE DRIVE

Here is a real opportunity for a handyman. Buy this dandy 6-year-old unfinished 2-bedrm home for $18,500 or invest another $5,000 or so to complete it and you will have yourself a lovely home with over 1200 sq. ft. all on one floor. Relax and enjoy the peace and quiet of Island living in your 23x14 living room. This has to be one of the better buys on today's market, and is very livable just as it is.

I also have 4 separate lots listed on Gabriola ranging in price from $6,500 to $12,500. Don't waste time, call now for details.
WILMA WINTER
386-2911 478-1466

4 BDRMS. — LARGE LOT (75'x150')
GLEN LAKE AREA

Separate dining area, large brick fireplace; w-w carpet, 3 bdrms on main, sundeck. MLS. To view, call:
MARGARET BRIDGER or
ELSIE O'BRIEN
385-1188 386-2911 477-5470

HELP YOURSELF

to years of comfort in this very comfortable 2-bdrm home. Close to schools, shopping and recreation. It has a large L.R. with FP. Large dining area. Double garage and full basement with extra room. Asking $42,500. MLS. Call:
JACK GREENWOOD
386-2911 384-5228

HERE IT IS!!! NEW EXCLUSIVE

Large family home, walking distance to Town and Country. 3 or 4 bedrooms, large living room with lovely slab marble fireplace, big kitchen, glassed-in sunporch, full cement basement, separate garage plus many extras. All this for $45,000. Call today:
ELENOR STURMEY
386-2911 or 479-4573

LARGE FAMILY HOME NEAR TOWN — $43,300

Big house on big lot. 3 plus bedrooms, 4-pce. modern bathroom. Large panelled L.R. with w-w carpet, large separate D.R. with built-in buffet; BIG kitchen. Full basement, sundeck, separate garage and fruit trees. (The cherry tree is loaded.) All this on a 48x144 foot lot. See it with me and make an offer.
ELENOR STURMEY
386-2911 or 479-4573

MUST SELL!

$37,500 is the asking price for this good stucco 2-bdrm home on Harriet Road. If you are looking for a nice family home, this could be for you. The lovely large secluded lot is 80'x315'. Good existing financing. Call now:
SHIRLEY MOLLBERG
386-2911 or 478-5327

NEW ML — $39,900

LARGE family home in good condition. L.R. and sep. D.R. Spacious kitchen, 4 bdrms, basement. All reasonable offers considered. Good financing.
C. WELDON 598-1480
POLLY HIGGINS 592-4111
or 386-2911 anytime

RELAX!

In your private tiny garden, patio or balcony. 4-year-old Townhouse close enough to Simpsons-Sears to walk in a few minutes, but on good bus route. Consists of 3 bedrooms, rec. room, living room, separate dining room, utility room with washer and dryer, galley kitchen with stove and fridge, 1½ baths, plus, plus. All completely panelled and all but 2 rooms carpeted. If you're thinking apartment or townhouse living you must see this immaculate home which has been recently decorated. $43,500. See it anytime with me:
ELENOR STURMEY
386-2911 or 479-4573

YES YOU CAN

own this brand new 3-bedroom quality home situated in Goldstream, where the air still smells sweet. Call me for financing details.
DON HAMILTON
386-2911 or 478-3552

ESCAPE THE ORDINARY!

And move into this charmingly different 4-bedroom home with a separate in-law suite. A delightful panelled den, very large rec. room with F.P. & Bar, and 15x30 heated swimming pool are a few of the many features of this gracious home. Realistically priced at $68,500. MLS.
JACK GREENWOOD
386-2911 or 384-5228

JAMES BAY CHARACTER HOME

Of 1300 sq. ft. Excellent family home close to all amenities. 3 large bedrooms. L. Room; kitchen; large full basement. Today's bargain at $35,900. Exclusive with:
JACK GREENWOOD
386-2911 or 384-5228

MOBILE-HOME OWNERS

Your chance for privacy. Only one 95'x165' lot Sooke area. (Kemp Lake). $11,000. Hurry on this one. Call:
DON HAMILTON:
386-2911 or 478-3552.

250 HOUSES FOR SALE

WALL & HOMEFINDERS REALTY LTD. REDEKOP

DOUGLAS STREET 386-2911

DON'T ANSWER THIS AD

If you do not like a garden. Over 15,000 sq. ft. of well landscaped lawns, trees and shrubs. Plus a very charming and different home in immaculate condition. Two, three or four bdrms, 1½ baths and a spacious living room with fireplace, make this a real Oak Bay Bargain at $58,900. Exclusive with
JACK GREENWOOD
386-2911 or 384-5228

ENTERTAINING CAN BE FUN

In this very gracious Esquimalt home. Spacious L.R. with F.P. Large rec. room with F.P. 4 bdrms, some with built-in dressers and situated on a beautifully landscaped lot with sea views make this a must see for the discriminating buyer. Priced below replacement at $86,000.
JACK GREENWOOD

OAK BAY
$43,500

Hark ye! This lovely property fronts on 2 streets and is just perfect to park trailers boats and campers at the back of the lot. Besides, the property has L.R. with F.P. sep. dining room, cab kitchen, 2 bedrooms, bath and central hall. In the basement is a rumpus room with fireplace and could be 3rd bedroom. Beautiful landscaping and fruit trees. Be sure and hurry! Call:
ELSIE O'BRIEN
386-2911 or 477-5470

SIDNEY TOWNHOUSE—
$31,500

Immaculate, 3 bedrooms with w-w throughout. 2 bathrooms, washer and dryer hookup. Soundproof walls, unobstructed view of Malahat. Good location for family with children. Close to schools. To view or for more information please call:
MAY HAMILTON
396-2911 or 656-4692

SPECIAL!!
McKENZIE-CEDAR HILL AREA

Attractively decorated 2-bed room home with 3rd bedroom in full sized basement. Carpeted throughout. Large kitchen with ample cupboards. Rec. room in bsmt. Drive-in garage. Located in good area on large fenced lot. Owner moving and MUST SELL! Call MAY HAMILTON at 386-2911 or 656-4692 to view or for more information. (MLS 7399.)

DOLL HOUSE — $42,500.

2 Bedrooms plus 1 down; L.R. with fireplace; bright kitchen with eating area. Trim and cozy and close to shops schools and transportation. Choice residential area. To view call:
HELEN PHILLIPS
386-2911 or 386-9062

JAMES BAY
OWNERS MOVING—
MUST SELL!

1. Modernized older home with 4 bdrms, 2 bathrooms FP in dining room. Open stairwell to upstairs from front entrance. Could be very easily converted into up and down duplex. Located on nice fenced lot. Drive-in garage. Full high cement bsmt. Come and see it, then make an offer.

2. Large family home with room for the hobbyist. Spacious kitchen area 3 bdrms on main floor with two large rooms upstairs. Very nicely kept. Has fenced lot, drive-in garage, utility area in bsmt. (MLS 7131 and 7268.) Possession for the end of June so come see. For further details or to view call:
MAY HAMILTON
386-2911 or 656-4692

J. D. BOSDET LTD.
120-727 Johnson St. 386-3128

CENTRAL SAANICH
$47,900 — $59,900

Area of new homes with rural surroundings. All these homes have three bedrooms, master en-suite, firtplace and wall-to-wall throughout. The services on this new subdivision include sewer, underground Hydro and newly paved roads. Choose now and put your personal touch on our basic designs.
Call: ED KRAFT, 382-0660
ALICE MOORE, 592-4529
BRUCE POLLOK, 385-2651
Ask about our guaranteed sales plan.

FAIRFIELD
OWNER HAS PURCHASED

Four-bedroom family home, close to the ocean. In-line living room and dining room, family-sized kitchen. Rec. room and workshop downstairs. Immaculate garden and lawns. Asking $46,900.
ALLICE MOORE, 592-4529
ED KRAFT, 382-0660

IF
$36,500

is in your price range then you must see this immaculate 2-bedroom home featuring living room with beautiful fireplace, separate dining room and spacious kitchen. Third bedroom and rec. room in the full basement. 50x150 lot. This home must be seen inside to be fully appreciated. So come to the OPEN HOUSE, THURSDAY, 7-9 p.m. 3230 ELDON PLACE. MLS 7641. BRUCE POLLOK, 385-2651.

NEW
DELUXE HOME
½ ACRE

Located in Colwood in a quiet area, 1340 sq. ft. of comfortable living including 3 bedrooms (master en-suite), separate dining room, and raised hearth fireplace in the large living room. Roughed-in fireplace and plumbing in the full basement. Asking $56,900.
BRUCE POLLOK, 385-2651
ED KRAFT, 382-0660

LUXURIOUS
CONDOMINIUM
IDEAL RETIREMENT

Located in a very popular area near Camosun College, this large two-bedroom ground-floor suite, features an extremely large master bedroom with en suite, large living room and entrance foyer, separate dining room and tasteful decoration throughout. An excellent opportunity at the price of $38,900.
ALICE MOORE, 592-4529
ED KRAFT, 382-0660
BRUCE POLLOK, 385-2651

HIGH QUADRA
NEAR GOLF COURSE

Immaculate 3-bedroom home located in a very disireable area. Features include wall-to-wall in the living room and master bdrm., fireplace, full basement with 4th bdrm. and drive-in garage. Very well-cared-for 50x136 lot. Asking $50,900.
ED KRAFT, 382-0660
ALICE MOORE, 592-4529
BRUCE POLLOK, 385-2651

202 DENISON ROAD — OAK Bay, 5000 sq. ft. post and beam, outstanding view, completion August 1. $225,000.

GLEN LAKE RD. 4 BEDROOMS, plus inlaw suite on very large treed lot. $52,900 with good financing available. 383-0539.

GORDON HEAD SMALL TWO-bedroom house. Beautiful large lot. With trees and shrubs. $28,900 cash. 592-1852.

ESQUIMALT, 3 BLOCKS FROM sports centre, 3-bedroom, no steps, separate garage. Low taxes. $30,800. No agents. 382-0407.

OAK BAY SXS DUPLEX CLOSE to all schools, excellent condition, $69,500. Phone after 6 p.m. at 592-6315.

1823 FERNDALE IN GORDON Head, 2700 sq. ft. rustic style, large secluded lot, completion July 15. $85,000.

5-ROOM BUNGALOW, 1 SMALL room in full basement, nice large lot, near Town and Country, $37,900, cash preferred. 382-0645.

ESQUIMALT, SMALL TWO BEDroom house, ¼ acre, offers. Phone 388-6389.

250 HOUSES FOR SALE

P.R.B.

P. R. BROWN
AND SONS LTD.

FAIRFIELD

$32,900. One block to the water. Immaculate one bdrm home (add another later). Ideal retirement or starter. Fenced yard with flowers, trees and garden. There is a sep. dining room, sep. utility, and sep. garage. Bright, sunny and very appealing. View and make offer. Vendor may carry.
385-3435 ROY ANDERSON 477-5057

—P.R.B.—

BEAUTIFUL
SAXE POINT
$44,900

2-bdrm. bungalow. Large living room with natural fireplace. Single garage.
385-3435 K. O. MOORE 385-4227

—P.R.B.—

VICTORIA

Older home close to town. Ideal for large family as schools are nearby. Has 4 bdrms and 3 bathrooms. Bsmt. has two more rooms. Could be revenue or duplexed. Nice lot with 3 fruit trees. Price $42,500. MLS 7458. Call:
MRS. HARTT
385-3435 anytime

—P.R.B.—

MORTGAGE
FUNDS
AVAILABLE

First Mortgages.
From $5,000-$20,000.
LOWEST RATES
Call Mr. Kenning or
Mr. Turner 385-3435.

—P.R.B.—

P. R. Brown and Sons, Ltd.,
763 Fort St., Victoria, B.C.

ALLTOWN
REALTY LTD.
a housesold word
477-6973

WE TRADE HOMES

3 NEW HOMES
SIDNEY—10%
MTGE.

You don't have to sign a higher rate mortgage for these 3 new homes. The builder has agreed to carry the mortgage at 10 per cent for 6 months. All 3 homes are over 1,200 sq. ft. with 3 bedrooms and full bright basement. priced from $48,000.00 to $48,900.00. Call Mr. Sheppard or Mr. Taylor 477-6973.

SPRINGRIDGE
AREA

Sound 2-bedroom home for a Mr. Fixit. Needs some work. Large living room, dining room and kitchen. Full basement could be developed. Good oil furnace. With $5,000 down vendor will carry the balance. Call Dave Taylor, 477-6973.

ROCKHEIGHTS
AREA

Lovely 3-bedroom full high basement home on a well landscaped lot in a very good area. Master bedroom is en suite, there is a separate dining room, very nice ec room, everything is immaculate. Price reduced to $54,900.00. Call bill Sidhu, 477-6973 to view. MLS 7593.

GORDON HEAD

Near new quality built 3 bedroom home. Over 1,200 sq. ft. on main floor. Superior wall to wall carpets. Raised hearth fireplace in Living room, eating area in kitchen, huge master bedroom with ensuite plumbing. Fireplace and 3rd bathroom roughed-in in full high basement. For further information and appointments to view, Call Bill Sidhu or Dave Taylor 477-6973.

Investors

SYNDICATE
REALTY LIMITED
620 Broughton St. 386-7721

For prompt and efficient service, consult with our real estate staff. (24 hours.)

1. One-bedroom condominium — James Bay. Fully furnished. Asking $24,000.
2. One-bedroom condominium. Oak Bay. Ideal quiet block. Asking $25,000.
3. 2-bedroom cottage, small lot. Presently rented at $230. Asking $25,500.
4. Triplex — Grossing $490 per month. Central location. Asking $47,500.
5. 4-bedroom, den, 2 fireplaces. Quadra-Hillside location. Needs T.L.C. Asking $37.500.
6. 3-bedroom — 1½ bath condominium. W-W shag. Craigflower. Asking $32,500.
7. 3-bedroom basement older home — Esquimalt. Completely redecorated. Asking $40,000.
8. Older 2 bedroom cottage. Needs T.L.C. Lot 60x120. Low Taxes. Asking $29,500.

All properties above listed exclusively by J. H. Whalen. Courtesy to realtors. 386-7721 or res. 382-7975.

GORGE
NEW LISTING

Very attractive 2 bedroom home near Gorge Park. Large living room (with fireplace), adjoining den, separate dining room and a big bright sunny kitchen. Full basement (garage). Nice location for gardeners. Early possession. Priced for today's market. $42,000. Exclusive with JOHN SHAVER. 386-7721 (24 hrs.)

OLYMPIC
REALTY
LTD.
385-5741

NEED SPACE???

5 or 6 bedrooms plus rec room in near new home in excellent area. On sewer and close to everything. Ideal for the large family or possible in-law situation. Asking $55,000. For information and to view, quickly call RAY MORRISON, 385-5741 or res. 477-8801.

PRIDE AND VALUE

Briefly describes this beautiful 3 bedroom home. Wall-to-wall carpeting, 2 baths, antique brick raised hearth fireplace. Large wrap-around sundeck. Lower level can be developed with extra bedroom, 3rd bathroom, games and recreation rooms. All this and in a safe location for children. Asking $55,900. M.L. 7761. ALBAN BOWES, 385-5741 or res. 479-5693.

LOWER VALUES
HAVE ARRIVED

A 2 or 3 bedroom home at a price you can afford. This is not a must sell, but owner is leaving Victoria and wants quick action. Located within 6-mile circle in a beautiful new subdivision. All modern conveniences including washer and dryer. Excellent condition throughout. View—then make your offer to ALBAN BOWES, 385-5741 or res. 479-5693. M.L. 7537.

Johnston
REALTORS—APPRAISERS
SINCE 1903
1306 BROAD ST., 385-2471
JOHNSTON AND CO. LTD.

250 HOUSES FOR SALE

MAYFAIR
REALTY
3153 Douglas St. 386-2955
WOODWARD'S MAYFAIR CENTRE

NEW HOME
TEN MILE POINT

Over 2,000 square feet of finished area in this home of approximately ¾ acre, secluded, treed lot. Completion June 30th. Main floor has 19x11 kitchen, 11½x11½ dining room, 17½x18 family room off kitchen, 15x18 living room with raised hearth fireplace, extra 15x10 room for sewing or whatever you like. Also 2-pce. bath, utility and storage. Upstairs has three bedrooms 12x15, 12x12, 11x12, also a 10x10 den and two bathrooms. For your cars there is a 22x22 garage with two steel doors. All this for $125,000 (MLS). There is a $40,000 mortgage at 10% which can be assumed if you wish. Trades accepted. To view, please call GEORGE WALL, 386-2955 or 478-5681.

NEW HOME
WITH SEA VIEW

This lovely Gordon Head home gives you a panoramic view of the Islands and Mountains. Will soon be completed. 3 bedrooms, over 1350 sq. ft. of area on main floor. Many extra features. Large sundeck. All underground services. 10% mortgage available. Trades considered. $79,500. GEORGE PARSONS, 386-2955 or 598-3847.

GORDON HEAD

Come and view this lovely 4-bedroom home in a quiet and desirable area of Gordon Head. Immaculate inside and out. A perfect area for family living. Asking $69,500. Call LEIGHTON NOBLE 386-2955 or Res. 658-8968.

3-BEDROOM
CLOSE TO TOWN

Older home in immaculate condition. Family-size kitchen, large living room and dining room — full basement. New oil furnace. Could be valuable holding property. Easy terms available. Only $39,900. GEORGE PARSONS, 386-2955 or 598-3847.

GARDENER'S
DELIGHT

bedroom, no basement cottage on fenced city lot. Living room with F.P., cabinet kitchen (including stove, fridge and china cabinet). Three bearing fruit trees, space for vegetable garden. $36,000. Call exclusive listing salesman, DAVE FYVIE, 386-2955 or res. 383-4066.

ESQUIMALT

Handy to Naden, this ranch style home has been attractively and extensively remodelled with W-W carpeting, panelling, fixtures, decorating, etc. Seven rooms, could be 4 bedrooms, separate dining room, large separate garage. Asking $34,900. (MLS). FRANK BOUSFIELD, 386-2955 or res. 382-4968.

GOOD BUY
$34,900

Near Simpsons-Sears. 3-bedroom, no-step, stucco bungalow. 55x125 ft. lot. Approx. 50% financing at 9¾%. Call now. This won't last long. LOU BLOOMFIELD, 386-2955 or 383-2374.

BROADMEAD LOT

Beautiful seaview lot, Broadmead subdivision. Treed, ready to build, fully serviced. $32,500 (MLS). For details call FRED JACKSON 386-2955 or res. 477-2537.

HANDYMAN
SPECIAL

Near Town and Country — a 2-bedroom, full basement home with new oil furnace — 100 amp. wiring — stone fireplace in living room. Needs some decorating and could use gardener. A bargain at $27,500. Phone J. J. WILLIAMS, 386-2955 or res. 479-1163.

HENDERSON
REALTY
WE BUY, SELL AND TRADE
385-9741 ANYTIME

YOUR CHOICE

In Brentwood, a new three bedroom one and one-half bathroom aluminium and stucco sided home with an extra fireplace in the roughed-in rec. room; double carport and kitchen with double sliding glass doors to sundeck and glorious water views. The existing mortgage of $35,600, may be assumed at 10½% until July 1st. Asking $56,900.

AND

In Victoria's Jubilee Area a very good two-bedroom retirement or starter home having a full basement, sunroom, outside storage shed and beautifully landscaped extra lot. Asking $45,000. For further information and viewing please call
C. W. ARNOLD, 592-6454
J. G. McCORMACK, 592-6214

Montague
1028 BLANSHARD 384-9318

OPEN HOUSE
138 ROBERTSON
Thurs. and Fri.
1:30 - 4:30

Legal Duplex — Ross Bay area. Priced at only $55,000. Nicely decorated throughout. Ground floor has den, fireplace, dining room, kitchen and 2 bedrooms. SECOND floor has large entrance, living room, bedroom and kitchen, plus a terrific view. Full, high basement with a bedroom. In attendance Don Lewis, 384-9318 (office) or 386-9181 (res.).

HAPPY HOME

looking for a large happy family. Secluded patio; veg. garden; sundecks and double garage. There are three bathrooms; 6 bedrooms; large kitchen with eating area plus family room with fireplace. Large living room and dining room in line. Located in Gordon Head close to all facilities. Priced at $79,500. To view by appointment only please phone Art Mauger at 384-9318 (office) or 598-5109 (res.).

INVESTMENT
PROPERTY
4-Bedrm Home

This big older house is sound with renovated plumbing, heating, wiring and would easily rent to cover the costs until you're ready to redevelop the big, triplex zoned lot with two road frontages in Gordon Head, near the University.
GRAY LORENZEN 652-1038
MALAHAT REALTY LTD. 743-5525
Box 40, Mill Bay.

COLWOOD

New 3-bedroom home from $50,900 to $56,900. Available July 1. Well constructed, deluxe finishing. Assume existing mortgages at 10½% and 11%. Monthly payments from $323. Estimated monthly taxes only $18.

RIDLEY BROTHERS
DEVELOPMENT COMPANY LTD.
478-1721 Evenings 477-9672

OPEN THURS. EVE.
6-8 P.M.
10032 SIDDAL RD., SIDNEY

Three-year-old two-level home tastefully decorated, 3 bedrooms — two 4-pce. bathrooms — developed basement — Rec. room and den. Fenced lot with access to rear. July occupation — 8¼% mortgage — $46,000.
JOE BLODGETT — 656-5653, CHAMPION REAL ESTATE, 388-4477.

250 HOUSES FOR SALE

A. BERNARD and CO. LTD.
655 FORT ST. 384-9335

3 BEDROOMS
PLUS
IN-LAW SUITE

Immaculate 15-year-old stucco bungalow in the ROLSTON HEIGHTS-BURNSIDE AREA and close to Government Forestry Lab. Large living and dining rooms, bright electric kitchen with dining area, attractive vanity bathroom and bedrooms on main floor. Bright 26x11 rec. room with extra facilities and plumbing, making it very suitable for an IN-LAW SUITE. Full high basement and plumbed and wired for washer and dryer. Priced for quick sale at
$55,000
Mr. Belcher 384-9335, 382-2848 Res. (MLS 7482).

FAMILY HOME

This well built older family home in Fairfield has four bedrooms. Living room, dining room, den, family size kitchen. Needs some work, but is loaded with possibilities to update this lovely home. Situated on one of the nicest streets in popular Fairfield.
ASKING $42,000
To View Call:
Ron McConnan 384-9335 Anytime

SOMETHING SPECIAL
GLEN LAKE

This immaculate 3-year-old, 1660 sq. ft. family home, has just come on the market. Located on a quiet cul-de-sac, in an area of good homes, it features 3 good size bedrooms on the main level (master en suite plumbing), all have wall-to-wall carpeting.
Large living room with raised hearth fireplace. Family size dining room. Both have wall-to-wall. Bright kitchen with eating area. Lower level has additional bedroom. Large rec. room with rosewood paneling, plus work room and storage space. The lot is beautifully landscaped and fenced. Large sundeck and carport. This is truly something special. Let me show it to you. (MLS 7634).
$55,000
Wil Wilson 384-9335, 477-4328 Res.

LARGE
THREE BEDROOMS

This 2½-year-old condominium is situated in Esquimalt, on the bus line and close to Gorge Vale Golf Club. Southern Exposure with view of the Olympic Mountains. Large living room, 1½ bathrooms, shag carpet throughout. All this in top condition. The seiling price includes all the drapes, fridge, stove, washer and dryer. Owners transferred. Priced to sell at
$34,700
To view call
Ron McConnan 384-9335, 598-7625

DRL
DOUGLAS REALTY LTD.
385-8784
12 CENTENNIAL SQUARE
LIST AND SELL
WITH D.R.L.

CHARACTER-CHARM
SECLUSION

What more could be offered for a perfect retirement cottage? Large L.R.; bright, sunny kitchen with built-in nook; utility room; 4 pce. bath; 2 bedrooms; entrance hall and covered patio — new w-w throughout and tastefully decorated. A beautiful secluded lot — close to city. $34,500
JOAN HOPPER — 652-3103
RICK KALLSTROM — 386-0751

GORGE-OUS ! !

Ideally situated near the Gorge this 2-4 bedroom full basement home could be just right for your family. Neat and clean with a large kitchen plus separate dining room and a large garage that would also accomodate a workshop area. Make an appointment to see what you can get for $38,500 with a 9¾% mortgage.
RICK KALLSTROM
385-8784 386-0751

TRY 5 PER CENT DOWN

This home offers excellent family accommodation with 3 bedrooms, a large kitchen and full basement in a very handy location. Try CMCH assisted fiancing at 9½ per cent. For appointment to view call now:
385-8784 Rick Kallstrom 386-0751
Joan Hopper 652-9103

SIMPSONS-SEARS

Excellent family home with 3 or 4 bedrooms, and full basement with drive-in garage—New w-w carpeting in L.R. with fireplace—bright, spacious kitchen—large fenced lot and good financing available. $43,500.
JOAN HOPPER
652-3103

HIGH QUADRA

On a quiet residential street, yet close to schools, shops and transportation. First time offered, this owner-built home of 3 bdrms plus roughed-in 4th, fireplace in LR, separate DR. Ideally situated on a 77 foot wide lot. To drive by, call anytime. ML7634. $46,600.
Donna Valikoski 384-2057
Mary McGuire 479-7668 or 385-8784

WHITTOME'S
706 FORT ST. 388-4271

NEW
$54,300

Luxury home on easy care lot. University heights area. Close to all amenities. 3 Bdrms. Master en-suite, kitchen with old brick feature wall, "L" shaped Living-Dining with fireplace. Above ground Bsm't featuring roughed-in Rec. Rm. with fireplace and attractive entrance hall. Carport, wrap-around sundeck. To view call:
88-4271 RUTH LUKAITIS 477-5306
388-4271 GARY MENZEL 477-8494

Perfect Retirement
$39,900

Located in James Bay, just 1 block from the ocean and park. 2-Bedroom, no steps, Living room with cheery fireplace. Automatic oil furnace and electric hot water. Home is immaculate, on nice easy cared for lot.
388-4271 JOE MANTON 382-5211

Esquimalt Lagoon
2 or 3 Bedrooms

Seaviews. Charming older home with antique wood finishing in L.R., D.R. and foyer. Beautiful carpeting. Two fireplaces, vanity bath, modern kitchen. 2 sundecks. Large landscaped lot on quiet street, 2 blocks from sea. New furnace, wiring and plumbing. Asking $58,500.
388-4271 SHIRLEY WILDE 478-2459
388-4271 RUTH LUKAITIS 477-5306

J. H. WHITTOME & CO. LTD.

"HISTORIC OLD TOD HOUSE" Victoria's oldest house, having many interesting features. North Oak Bay. $79,000, 6 per cent financing available. Viewed by appointment. Owner, 592-9172.

MOVING MUST SELL 2½-YEAR-old 4-bedroom home in Sidney. Two 4-pce. bathrooms, fireplace in living room and rec room. Quality carpets throughout. Asking $48,500, any reasonable offer accepted. 656-1457.

REDUCED TO $36,500
Must sell. Newly decorated 4 bedroom, wall-to-wall shag, drive by 2770 Scott St. and phone 592-3813 to make an offer.

250 HOUSES FOR SALE

BLOCK BROS.
1800 Blanshard
3636 Shelbourne
1949 Sooke Road

OPEN HOUSE
Ste. 305
642 Admirals

Wed. and Thurs., June 12 and 13. Ideal for the working couple, 2-bdrm condominium. Views of Esquimalt Harbour. Carpeted throughout, quiet accommodation. Could be $1,500 down with B.C. Second. Asking price $28,500.
MARGARET MARUSIN
477-1841 592-2214

Exclusive because—

it is on the top floor. Full ocean view from 3 sides. Away by yourself. 1200 sq. ft. Whirlpool and sauna, bath. Drapes, fridge, range included. For more details call
OLIVE KER
477-1841 592-4450

GORDON HEAD
SPLIT LEVEL

Located in a new estate development. This 3-bdrm home perfect for the discriminating buyer wanting a home with large rooms but doesn't want a full basement to keep clean and tidy. Need to sell yours first? Then ask about trading.
ROGER LUCAS
477-1841 592-2159

NEW—VIEW
Central Saanich

Brand new, with built-in low interest financing, this fine home is very pretty and very bright! At $55,000 this is well worth a serious look. You will be surprised and pleased. Call
ROB. ESTLIN or
BUZZ MAINPRIZE at
477-1841 (24 hours)

FARMHOUSE
Rural Brentwood

Large old brick farmhouse with 2.35 acres in rural Brentwood. Owner presently engaged in refurbishing — most materials required on site. Needs work but what a potential for an imaginative antiques lover. Various outbuildings including kennels — price $58,900.
RON KERFOOT
477-1841 652-2594

FAMILY HOME
Or Revenue

This 4-bdrm. 2 bathroom home is very conveniently located, excellent condition and very clean, could be 2-bdrm suite off main or 1-bdrm suite up, full bsmt., apt. zoned lot. $48,000.
ANNEMARIE BOLENDER
477-1841 477-8653

Something Special

Big lovely lot with 3-bdrm absolutely immaculate home on it. Also in-law suite and extra parking. Must see it to believe. Asking $59,500 (down from $63,500). This is a good one. Call now.
JAMIE MacGREGOR
477-1841 477-4270

LOW
DOWN PAYMENTS

1. 3-Bdrm townhouse in mint condition — L.R., dining, kitchen and 2 baths. Private patio. Swimming pool, $28,500.
2. 3-Bdrm condominium with L.R., kitchen and utility on main. Close to everything, $25,900.
JUNE CORBY
478-5561 478-8780

CHRISTINA LAKE

Very large corner lot in large subdivision, measuring 52x214x113x227. Close to Government beach, and at $6,100 it's a steal.
MIKE MYERS
478-5561 478-6349

88-FT. OF
LAKEFRONT

1/3 Acre lot. Approved building and septic plans are available. Building site. Included is a new swimming float.
MIKE MYERS
478-5561 478-6349

GENERAL
COMMERCIAL

Used as motel - apartment at present time. Over 95,000 sq. ft. of prime commercial property right at Colwood Corners. Ideal for office building, used car lot.
MIKE MYERS
478-5561 478-6349

SAVARY ISLAND

Very nice lot just one block to water on lovely Savary Island. Lot size is 50x300 ft. and just waiting for that nice summer home of yours.
MIKE MYERS
478-5561 478-6349

2 HOMES,
COLWOOD

1. 5-Bdrm, full bsmt. home in one of the best areas of Colwood. 2 Bdrms downstairs, with rec. room. Over 10,000 sq. ft. lot, nicely landscaped and just painted in and out. $51,900.
2. A quiet cul-de-sac in Colwood. Large living room, good sized dining area with spacious sundeck. Landscaping is beautifully done, with trees left for privacy. $53,900.
MIKE REID
478-5561 478-6650

DON'T LOOK
ETHEL ! ! !

— unless you are ready to start packing. Everything BIG here! Lot, L.R., D.R., 3 bdrms on main. Ballroom size rec. room, bsmt. development. Could be 6 bdrms. 2 fireplaces, 2 bathrooms. Early poss. Owner says sell! Bring an offer.
OLIVE WEBBER
478-5561 478-7733

ACREAGE

2 acres — Woodridge Pl. — off Munns Rd. $18,000.
2 acres partially cleared — 2 miles from Sooke Village, $20,500.
3.25 acres prime farmland — 3-bdrm home, 5½ yrs. young, built under VLA. 40 young fruit trees. Ideal for horses, $68,900.
OLIVE WEBBER
478-5561 478-7783

OPEN HOUSE
Wed., Thurs., Fri.
1 to 3 p.m.
1330 HAULTAIN
STREET

Come and look over this fine older home with 3-room bsmt. suite with range and fridge. Rooms are spacious and bright with L.R. with fireplace, D.R., kitchen with range and pantry on main. Upstairs — 2 bdrms and 3-pce. bath. Early possession. Help with those mortgage payments and priced at only $40,900. Hostess
OLIVE WEBBER
478-5561 478-7733

LOW TAXES
DEEP COVE

Dutch Colonial style all cedar home on 2 acres. A real change from the typical stucco square box. Must be seen to appreciate the stained glass window, the artist's loft, the colored kitchen, and other surprises. $79,500.
NORMA SAUNDERS
478-5561

MORNING LIGHT

FROM THIS HOME SITUATED ON AN ACRE, ON A HILL YOU CAN SEE LANGFORD VALLEY LYING BELOW. THIS BRONZE MEDALLION HOME WAS CONSTRUCTED 7 YEARS AGO AND THE QUALITY OF THE MATERIALS AND WORKMANSHIP IS OUTSTANDING. COMPLETELY FINISHED BASEMENT, 5 BEDROOMS, 2 FIREPLACES, INTERCOM SYSTEM AND MUCH MORE. $90,000.
ROB FUKUSHIMA
479-3408 386-3231

250 HOUSES FOR SALE

BLOCK BROS
1800 Blanshard
3636 Shelbourne
1949 Sooke Road

3440 QUADRA

ZONED C3 WITHIN ½-MILE CIRCLE OF DOWNTOWN VICTORIA. LARGE LOT 52.6 x 208. AVAILABLE IMMEDIATELY. HAS 2 BDRM., FULL BASEMENT HOME EXISTING WHICH MAY BE MOVED. CALL:
RUSS McDOWELL
382-7930 or 386-3231

FAMILY HOME

2 BEDROOM, LARGE DINING ROOM, FAMILY KITCHEN, FULL BASEMENT AND A FENCED YARD. OAK BAY BORDER, CLOSE TO SHOPPING, SCHOOLS AND TRANSPORTATION.
LINDA FAHEY
656-1520 or 386-3231

STAY WITH ME

A VERY GOOD 2-BRM. FULL BASEMENT HOME THAT IS CLOSE TO ALL PUBLIC FACILITIES. HOT WATER HEATED, SHAG CARPET, SPACIOUS KITCHEN, WELL MAINTAINED AND PERFECT FOR TYPES WHO DO NOT WISH TO MAKE IMPROVEMENTS. A VERY GOOD BUY AT $33,500.
ROB FUKUSHIMA
479-3408 386-3231

FAIRFIELD

LARGE FOUR BEDROOM, TWO BATHROOM HOME. NEEDS SOME TENDER LOVING CARE. OFFERING LARGE LIVING ROOM WITH FIREPLACE, COZY DEN WITH FIREPLACE. SEPARATE FAMILY SIZED DINING ROOM. LARGE KITCHEN WITH UTILITY ROOM OFF ¾ BASEMENT. OIL HEATING. CLOSE TO ALL AMENITIES. ASKING $47,500. CALL:
ROY ELDRIDGE or
RUSS FITZSIMMONS
386-3231

CANADA
PERMANENT
TRUST
ON DOUGLAS AT FORT

3 BEDROOM
FAMILY HOME
$43,900.00

Plus fourth bedroom in basement. WW carpet. Part of the home is new. this is a good family home located in Langford on a good sized lot. Early possession. EMIL IZIK 598-8289 or 382-9191.

NEW LISTING
$34,900.00

Immaculate three bedroom home. Excellent condition. Aluminium insulated siding. living room with fireplace — dining room — electric kitchen. Full basement. Close in. MLS. A real buy. Call TED SMYTH 477-5617 or 382-9191.

SPECIAL
EXECUTIVE
4661 Amblewood Dr.

Designed for ideal retirement, this lovely traditional home is situated on a large lot in a very desirable area. Featuring a sunny inner courtyard enclosed with wrought iron gate, homemaker kitchen with top line appointments and bright breakfast nook, 3 bedrooms (MBR ensuite), spacious living and dining, rec. room with old brick fireplace and bar, 3 baths, quality finish and flooring throughout, plus a 2-car garage make this 1757 sq. ft. no-step a must see. Drive by and if you agree that this is definitely a special at $83,000.00, make arrangements to view by phoning HERB McDANNOLD 658-8844 or 382-9191.

3 BEDROOMS
and Den

Treat your family to an uncrowded life style in this large no-step home on large lot with fruit trees in the country like Glen Lake area. 3 bedrooms, den, large living room with FC fireplace, sunken dining room, kitchen with built-in nook, laundry, utility plus lots of storage. Freshly redecorated, new WW carpeting, etc. Vendor leaving city and offering quick possession. Open to offers on asking price of $45,000. ML 7444. Viewing now arranged with HERB McDANNOLD 658-8844 or 382-9191.

4 BEDROOMS
Reduced to $37,900
July 1st Possession

Vendor moving — priced for quick sale. Offering 1600 sq. ft. on 2 floors plus full basement, living room, separate dining room, family size kitchen with eating area, 2 bedrooms on main and 2 bedrooms up, 4 pce. and 2 pce. bath. Clean and attractively decorated throughout, WW carpeting, updated furnace, wiring and plbg. Conveniently located to schools, shopping and downtown. Ml 7161. See this home today with HERB McDANNOLD 658-8844 or 382-9191.

SEA VIEWS

This lovely split level home has 4 bedrooms, kitchen with large dinette, cosy living room, see the ships go by! There is a nice rumpus room with an English Pub to entertain your friends. An excellent home in good district, close to shopping, bus and schools. Asking $47,500.00. Bring us an offer now! ML. IRENE VAN 384-9191 or 382-9191 any time.

SIDNEY
BY THE SEA

Beautiful 3-Brm. split level home in excellent condition. Lovely living and dining room. Family-sized kitchen. Recreation room and extra bedroom down. Priced at $47,500. CALL IRMA KULIGOWSKI, 656-5325.

SUNNY SIDNEY
BY THE SEA
A REAL GEM

Lovely 3-Bedroom bungalow. Spacious and bright living room, dining room and good-sized kitchen. Spacious utility room. Patio off dining room. Double garage. On large double lot. Well landscaped. Call IRMA KULIGOWSKI, 382-9191 or 656-5325.

GORGE
2 BEDROOM
$29,900

Drive by 333 David (please do not disturb residents); then call to view. Excellent $10,600 A-S at 9½% with no term. Additional financing can be arranged. Wall-to-wall and fireplace in living room. Good plumbing and auto oil furnace. 100 amp wiring. PAT DOERKSEN, 478-3432 or 382-9191. MLS.

HIGH QUADRA
3 BEDROOM
SPLIT LEVEL

5-year-old home, completely finished on 3 levels for 1600 sq. ft. of convenient living area. Sliding glass doors from dining room to sundeck with view of Mount Douglas. Wall-to-wall over hardwood in halls, dining room and living room with fireplace. Large rec. room and 2-pce. bath in basement. Also utility and extra finished room down. Popular, quiet dead-end street. Near all amenities. MLS. Asking $54,900. Good 9½% 1st mortgage. PAT DOERKSEN, 478-3432 or 382-9191.

GORDON HEAD
$49,900

Immaculate, ideal home for a growing family. 3 bedrooms full basement, close to all schools and university. Large fenced-in lot is beautifully landscaped to ensure privacy. Situated in a quiet area of lovely new homes. For viewing anytime please call PAUL HYATT, 656-3150 or 382-9191.

Canada Permanent

250 HOUSES FOR SALE

JACK MEARS OAK BAY REALTY LTD.

"The Professional People"
Coast to Coast Real Estate Service

2194 OAK BAY 598-3321
3618 SHELBOURNE 598-3344

OPEN HOUSE WEDNESDAY, THURSDAY, FRIDAY 1-5:30
1852 FERN
$41,900
1300 sq. ft. on main floor. Part basement, separate living room and dining room, both with fireplace. 2 bedrooms plus den or extra bedroom. Nicely renovated plus new roof. Large lot. Immediate possession. For further information please call Ruth Bennett 598-3321.

OPEN HOUSE TODAY AND TOMORROW 2:00-4:30 AND 6:30-9:00 987 FALKLAND ROAD
In the heart of Oak Bay, this sturdy, graceful home has just been completely redecorated. 2 generous sized bedrooms, large living room with fireplace, separate dining room, gleaming hardwood floors. Possible third bedroom in full basement. Fairly priced at $55,500. For prior viewing phone: F. WILLS at 598-3344 anytime.

MT. DOUG—CEDAR HILL
Owner transferred and anxious to sell this three bedroom family home, located on a delightful lot in quiet cul de sac. Rec room, "L"-shaped living room-dining room combination, and spacious kitchen are a few of the many features of this fine home. Asking $55,500. MLS 7639. please call Edna Raymond 598-3321 or 477-8932.

VIEW ROYAL
$48,500
Solid older 3 bedroom home, professionally modernized to make comfort a must. Large living room with fireplace, separate dining room, kitchen being renovated, full concrete basement, extra large lot, approx. 85x165. Call: EDNA VLIET or ROY GOULD at 598-3344 anytime.

LOOKING FOR A VACATION SPOT?
1½ acres near Pinantan Lake in the Kamloops area. Insulated cabin and your own stream. All of this for only $17,000. Call: EDNA VLIET at 598-3344 anytime.

OLE'
From the drawing board to the fixtures this Spanish style home offers quality, charm, and character, with tasteful decor throughout — 3 bedrooms, one ensuite; bright kitchen with e.a.; slate floor to celing fireplace in lvg. room; in'line dining room; wrap around deck over double car port. On large lot in Brentwood area, for $72,900. To view call: ROY GOULD or EDNA VLIET at 598-3344 anytime.

2 LEVEL HOME
Well constructed and planned 3 bedroom home on larger than average lot. Features are numerous; slate floor to ceiling fireplace; large eating area in the well planned kitchen, 2 accesses to wrap around deck; family room and 2 piece bath on ground level plus work shop and laundry areas. Large lot in the quiet area of Esquimalt Lagoon. $58,900. Call: EDNA VLIET or ROY GOULD at 598-3344 anytime.

VIC WEST
Needs redecorating. But where can you find a liveable home at this price nowadays? 2 bedrooms up, living room, large dining room, kitchen and bathroom on main floor. $26,500 Call: JOHN HOLMS at 598-3344 anytime.

Western HOMES Ltd
817 FORT ST. 386-3494

12 ACRES 3,200 SQ. FT. MALAHAT DRIVE
HIGH ON A HIL this great home has room for the largest family as well as all your in-laws. Used as a single family dwelling or a triplex the spaciousness is impressive and the view is fantastic. An outdoor swimming pool completes this outstanding rural property with many more features too numerous to list here. $89,900 MLS 7543.
FOR FURTHER DETAILS
Call now
Jack Davis
386-3494 (24 hrs.)

Cordova Bay DIFFERENCE WITH A FLAIR!
GLEAMING woods, QUALITY wall coverings, warm carpet tones, open design and rustic exterior are all tastefully blended by a quality craftsman to make this a truly beautiful home. Nestled on a one-third acre lot — artistically landscaped with trees, shrubs, fish ponds and plush lawns — but there is still more — a swimming pool, green house and aviary. Its UNIQUE, its LOVELY!! Price for this 1800 sq. ft. beauty is $65,000. New ML. TO VIEW PHONE
TERRY EDEN
386-3494 479-1528

DEAR HOMEOWNER
ARE YOU one of the many hundreds in beautiful Victoria who are being transferred or just moving up the ladder into a bigger more spacious home. Are you being caught in the bind of not being able to sell your home in time to move? If you are one of these people wanting top dollar for your home and believe in its worth, Call me now for fast, friendly service and all the help possible in selling your home at the best and top possible market price. SHANE BEFURT at ISLAND PACIFIC REALTY LTD., 388-6231 or 477-9730.

FOR SALE BY ABSENTEE OWNER
Well constructed 2 bedroom home on quiet street off Quadra. 2 blocks from bus stop, shopping and schools, living room has raised hearth fireplace, all rooms have coved ceiling, finished bedroom in basement. Carport, nicely landscaped lot — 70x140. This home is in excellent condition throughout and has been well maintained. For appointment phone 592-1435.

FINANCING AVAILABLE IMMEDIATE OCCUPANCY UNDER $40,000
By Owners
Very clean and bright, two bedroom, full basement home, with attractive fenced yard. Excellent location, close to bus and shopping. Up to $34,000 financing available, drive by 1925 Neil St. and phone 652-2269 or 383-7339.

250 HOUSES FOR SALE

GARDNER REALTY Ltd.
899 Fort St.
385-7721

SIMPSONS-SEARS TREES $34,500
An estate sale. Look at this! A 2 bedroom stucco bungalow with full high basement on lot with lots of trees. Don't wait on this one. Call:
KENT MACLEOD 385-2016
385-7721 OR
385-7721 CLIFF SALMOND 477-3626

ESQUIMALT 4 BEDROOMS
Need space to live, with little work? This new listing is owned by a retired engineering superintendent and shows the effect of things being maintained right. Set on a well groomed lot this white stucco home has 2 good size bedrooms on the main floor and 2 large bedrooms up. High basement has fifth bedroom or TV room and a large recreation area for your pool table. Workshop is second to none. Bright kitchen has been remodelled with famous "Citation" cabinets. Yes, you can have the washer, dryer, fridge and range too. Separate garage. Good value at $54,900. For an appointment please call:
CLIFF SALMOND
385-7721 477-3626

NEAR OAK BAY BORDER
This quality home is situated on a quiet treed street. It features French doors and leaded glass windows throughout. It has three large bedrooms with ensuite plumbing off the master bedroom. There is a living room with fireplace, formal sized dining room and large kitchen complete with eating area and new dishwasher. There is also a family room and utility room on main floor. Plenty of room for development in full height basement. Price at $55,000. Call me now for this exclusive listing.
KENT MacLEOD
385-7721 385-2016

LARGE FAMILY HOME
This attractive four-bedroom home has all the space you are looking for. The living room with fireplace is adjoining a large formal sized dining room. Full basement, furnace, water tank, copper plumbing and wiring all new in last 5 years. Large fenced yard. New exclusive listing. Priced to sell at $39,900.
385-7721 KENT MACLEOD 385-2016

SOUTH FAIRFIELD 5 BEDROOMS
Do you like the Dallas Rd. waterfront? This immaculate stucco home is exactly one block from the beach and has partial seaviews. Large living room with fireplace, super-sized family room with fireplace, kitchen, 2-pce. bath, one-bedroom on main floor. Upstairs, four bedrooms and a large four-pce. bath. Full basement with oil heat. Nicely landscaped lot. Excellent value at $46,900.
385-7721 CLIFF SALMOND 477-3626

NO STEPS $34,900
Excellent 2 bedroom no basement stucco bungalow. Living room has fireplace and hardwood floors. Spacious kitchen and 4 pce bath, oilomatic heat. Attached garage and easy care lot.
385-7721 CLIFF SALMOND 477-3626

GLEN LAKE 3164 AYTON PLACE WATER VIEW WITH ACCESS TO THE LAKE
4 room bungalow. Living room, kitchen and 2 bedrooms no basement, no steps. Ideal for an elderly couple or newlyweds. Taxes only $100 a year, after home owners grant. Vacant, move right in. Full price $35,000.
385-7721 HAROLD WARE 598-4358

JUST LISTED 3-BEDROOM BEAUTY PLUS 3-BEDROOM IN-LAW HIGH CEDAR HILL $84,900 — TERMS
Located on a lovely (84x120) landscaped treed lot amidst the Oak trees, this superior QUALITY MEDALLION home (just six years old) is a rare commodity on today's market for the discerning purchaser who is shopping in this price range. It has approx. 2800 sq. ft. of luxurious living space (1500 on main floor and 1300 down). On the main floor we have a 20.6x14.6 livingroom with attractive floor-to-ceiling raised-hearth white stone fireplace (set off by spotlights) and quality panelled feature wall. Charming diningroom with sliding glass doors off to WRAP-AROUND SUNDECK. Bright cabinet electric kitchen, also with sliding doors off to sundeck, CITATION CABINETS, garburator, built-in range and oven. Deluxe five-piece vanity bathroom with, I mean it, YOUR OWN PRIVATE SAUNA OFF. Three family-sized bedrooms — master has 3-piece ensuite (shower). Downstairs we have a large PANELLED AND BEAMED rec room with raised-hearth fireplace, den plumbed for wet bar, utility room with W-D plus sink and many handy cabinets. Then we have an exceptional in-law suite with three bedrooms, 4-pc. vanity bathroom and kitchen. MANY VALUABLE EXTRAS. Intercom throughout. OIL HOT WATER HEAT. Heavy shake roof. Back yard is parklike with fountain-type WATERFALL over rocks amongst the greenery. AUTOMATIC SPRINKLING SYSTEM. Beautiful cement patio with brick barbeque. This is an immaculate HOME, and a pleasure to show. MLS. For appointment to view call JIM WEST 382-1145 or ROBERT YOUNG 477-8749 or 383-4124 anytime. Park Pacific Investments Ltd.

DANE DEVELOPMENTS
NEW LISTING
$42,900
CLOSE TO SIMPSONS-SEARS
3 finished bedrooms; 2 on main floor plus 1 extra large in basement. Finished rumpus room. Living room with fireplace and W-W carpeting, large kitchen with lovely dining area. This is an immaculate home ideal for a growing family or retirement. Located on a quiet cul-de-sac.
Phone Days, 592-2449
Evenings, 383-5677

RITHET'S
for Real Estate Insurance Appraisals
714 FORT
382-4251

250 HOUSES FOR SALE

Realtor Canada Trust
2618 Quadra Street 382-5171

TOWNHOUSE 3-Bedroom
University-Gordon Head area. Immaculate property in well organized complex of 18 units. Convenient end location with private garden area and storage shed. $43,900.
382-5171 THE ZIEGLERS 592-1768

DUPLEX $40,000
Well maintained up and down. Vic. High area. Separate entrances. 2 Bdrm, L.R., Kit., Utility and storage shed down. Large L. Rm., B. Rm., Kitchen up.
382-5171 THE ZIEGLERS 592-1768

MOUNT TOLMIE $79,500
Panoramic city views from 2 decks and all major rooms. 5 Bedrooms, floor to ceiling fireplaces in Living and Rec. Rooms. 2 bathrooms, wall to wall and radio plus intercom throughout. Immaculate inside and out.
382-5171 THE ZIEGLERS 592-1768

GORDON HEAD New $79,500
1452 sq. ft. of luxury due for completion end July. Set on 90x180 ft. lot with views. This home will be completed with 3 bdrms., 1½ baths, living and separate dining rooms. Full basement roughed in for Rec. Rm. with F.P. and another bathrm.
382-5171 THE ZIEGLERS 592-1768

10 MILE POINT Executive
Fully enclosed behind 6 feet of old brick wall with wrought iron gates, this fine home dominates approx. ½ acre. Designed for luxury living with entertainment size living and dining room. Chef appointed kitchen. Family room, den, Rec. Room, 4 bedrms., 3 bathrooms, 3 fireplaces, double drive-in garage.
382-5171 THE ZIEGLERS 592-1768

Seclusion & Privacy
Quality construction set amidst 9.83 acres in the Pedder Woods area. This level siding home built in 1973 has 1,350 sq. ft. of living space. Living room with fireplace, dining room, 3 bedrooms, workshop. Realistically priced at $79,500.
382-5171 THE ZIEGLERS 592-1768

REVENUE
5 minute walk from Buildings or Beacon Hill Park. Completely renovated 4 suiter. $50,000. firm, with $10,000. down, vendor will carry balance. Gross income $540.00-mo.
382-5171 THE ZIEGLERS 592-1768

LOT ESQUIMALT $32,500
50x120 corner, ideal for duplex. Presently occupied by 4 bedroom quite livable home, rented at $225. mo. Try your offer. With $4,500 down vendor may carry balance at current rates.
382-5171 THE ZIEGLERS 592-1768

LOT 2.11 AC.
Near Goward Rd., Saanich. Not many building lots of this size are left so close in. Try your offer on $27,500 asking.
382-5171 THE ZIEGLERS 592-1768

7.32 ACRES
Treed, with high views, and road part way in. A lovely scenic property only minutes from town. Asking $75,000 with vendor willing to carry $50,000.
382-5171 THE ZIEGLERS 592-1768

7.5 ACRES Estate Farm
Scenic treed property with 2½ acre flat meadow with stream. Fully developed 4 yr. old home with 4 bedrms., 2 bathrms., living and dining rooms, rec. room, 2 fireplaces. Approx. 2,500 sq. ft. up and down. Fine barn approx. 2,000 sq. ft. with full loft, power and water, 2 wells and 200 amp. electric service. $122,000.
382-5171 THE ZIEGLERS 592-1768

GORDON HEAD Family Home Plus In-Law Suite
Located on a cul-de-sac close to the University is this immaculate three-bedroom home. The main floor offers a large dining room, kitchen with eating area, three bedrooms (masted en suite) and 4-pce. bathroom. Downstairs features a suite consisting of a living room, kitchen, bedroom and 4-pce. bathroom. A rec. room, utility and workshop completes the lower level. Asking $65,900.
382-5171 JACK COOKE 477-4842

F,B&B
FULLBROOK, BERTRAM, BROWN
4082 Shelbourne 477-9581

OAK BAY DRIVE BY 2300 BOWKER AVE.
To see this older 3-bedroom home on nice corner lot. Living room with antique fireplace, large separate dining room — big den that could be fourth bedroom. Full basement with development possibilities. Asking $54,900. For more details call Art Evans, 658-8924 or Hal Barber, 479-6479 or 477-9581.

FAIRFIELD REVENUE $145,000
10-suite apartment consisting of two 2-bedroom, seven 1-bedroom and 1 bachelor. All rooms are quite large — fridge and gas range in each suite. Full basement has many storage rooms. For more details call Art Evans, 658-8924 or Hal Barber, 479-6479 or 477-9581.

View to Cordova Bay
Be one of the first to view this immaculate home, just listed in Cordova Bay. 1248 sq. ft. of quality construction featuring 3 bedrooms, master ensuite, floor-to-ceiling fireplace and W-to-W thruout. Ground level basement has approx. 800 sq. ft. of fully finished living area with second fireplace and possibilities for 4th bedroom and 3-piece bath. Asking $69,500. Exclusive — call TOM BREITER at British American Realty Ltd. 385-1431 or 386-0116.

BY OWNER—LANGFORD $43,900 CLEAR TITLE
7-year-old 3-bedroom bungalow with full basement, newly decorated. Kitchen, dining room, living room with corner fireplace. 4-piece bath. Plus utility. Basement ideal for development with second fireplace. Phone 478-2052 evenings.

WHOLESALE PRICE
By owner, first $26,000 cash, low price due to hard to get mortgage money. Fully renovated, new wall-to-wall carpet. Appraised at $29,500 and bank approved. Open House Sat., June 15 10 a.m.-3 p.m. at 2583 Graham St. Phone 385-5351 or 656-5154.

NEW 3-BEDROOM FULL BASEMENT home situated on 1.44 acres of beautiful lakefrost property, 138' of Cowichan Lake. For further information, phone 745-3461 before 11 a.m.

2-BEDROOM BUNGALOW ON 51x120 ft. lot in George Pearkes Arena area. Well built, stucco on slab. 17 years old. Must be sold. Make an offer on asking price of $29,500. Frank Beamish Realty Ltd, 385-9701.

250 HOUSES FOR SALE

WHITTOME'S
4520 West Saanich Road
Royal Oak Branch
479-1667

LGE. 12-RM HOME OVER ¾ ACRE
This enormous older home offers approx. 3000 sq. ft. of living space with full bsmt developed. 4 bathrms, closed-in sunporch. Furniture included. Gorge Area. Asking $89,000. Call TED CHARTRES for further particulars. 479-1667. (ML 5283)

MINI FARM
2½ beautiful acres, only 6 miles from downtown Victoria in full operation as a Mini Farm. Land is fertile, cleared and level. Excellent outbuildings including a 3-yr. old, 2-stall barn, etc. The home has been completely modernized with OOM heating, 100 amp. wiring and copper plumbing. 3 lovely bedrms., large living rm, 4-pce. vanity bath and a bright modern kitchen. Downstairs — in the full bsmt is a rustic rec. rm. with fireplace and bar. To preview this splended M.L.S listing priced at $79,000. Call
479-1667 BILL ANDERSON 479-6648

ONLY $37,700
for this spacious 3 BR Condominium on Craigflower Rd. Good size LR; 1½ baths, low taxes, low maintenance fees, and low heating costs make for excellent accommodation for your family. Early occupancy. To view call now (ML 7638).
479-1667 LILLIAN HENDY 479-1667
479-1667 BRIAN BROWN 386-1234

Island Homes Ltd.
386-7545
2504 DOUGLAS ST.

OAK BAY-FAIRFIELD $38,500
One of the best locations in town, 2-bedroom home plus one in the high basement. Redecorated inside and out plus new W-W carpet. Call me now. DON LAYMAN, 386-7545 OR 385-0297.

LITTLE PARADISE $48,500
Beautiful view location. Delightful 2-Bdrm. home of quality and charm, high landscaped lot with seclusion. Yes, but much less gardening than you might think. Full high basement with very nice extra bedroom and D.I. garage, many other features that you will have to see for yourself. Call now, DON LAYMAN, 386-7545 or 385-0297.

NEWSTEAD REALTY
1637 Fort Street 598-5166

1.64 ACRES STRAWBERRY VALE 3 BR. RANCHER PRIVATE PATIO ASKING $75,000
VIVIAN ROBERTS
598-5166 or 592-2171

HOMES—HOMES
We proudly offer for sale homes in Gordon Head, close to Elementary High School and the University. All have three bedrooms and one and one-half bathrooms, high and well arranged basements for future development. Many features in all homes.
N.H.A. Mortgages of $30,300 at 9¾ pct. interest, $265.95 to as low as $255.95 int., principal. Homes also qualify for B.C. Gov't. 2nd mortgages of $5,000 at 8¾ pct. at $41 per month P.I. Drive by 1800 block Feltham Road and Fairhurst subdivision in Gordon Head.
KASAPI CONSTRUCTION CO. LTD.
538 Dupplin Road 386-6191

OAK BAY $49,000
Residence with commercial possibilities. Suitable for any business that can be operated from house. Approximately 1 block from Oak Bay Marina. Very close to Windsor Park rose garden. This distinctive older bungalow offers a very large dining room, good kitchen, charming living room with fireplace, 3 small bedrooms, full basement and small garage. All on a good sized commercially zoned lot giving an excellent investment value bonus. $12,000 cash will buy to first mortgage at 10¾% interest rate. Phone owner at 592-1723.

SOLID VALUE
Within walking distance to Sears. 5 good-sized rms on main with deluxe dining rm. and Citation cabinet kitchen. Fully developed bsmt. has Rec. rm. and 2 more bedrooms! Landscaped lot with large Oaks. Priced right at $43,500. Existing agreement can be assumed. Call Cliff Eshom, 478-5763.
BITTERMAN Real Estate

OAK BAY—WILLOWS
3 br. home, featuring natural stone fireplace, wall-to-wall throughout, panelled rec room, and workshop in full high basement. Oil heat. Garage and carport. Sundeck. Large modern kitchen. Walk to Willows Beach stores, and schools. Fridge, stove, washer, dryer included. Drive by 2564 Dunlevy St., but you must see inside this spotless comfortable home. $53,900. 592-1978. No agents please.

1241 HAULTAIN, COSY 2 BEDroom bungalow, excellent condition livingroom, 13x17 with fireplace; diningroom, 8x10½; kitchen and nook, 8x16; bedrooms, 10½X12, 9½x12½; den 9x9; built 1956; taxes $479; lot 51x112; easy maintenance; call Bernie Leduc, at 386-3975 or 383-3133 Zodiac Investments Ltd., 301-620 View.

OPEN HOUSE THIS WEEKEND
Shake roof, finished rec-room with fireplace, wall-to-wall short shag, are just a few extras in this brand new 3-bedroom home in beautiful Whiffen Spit Subdivision. See picture Page 12 Sunday. 7034 Deerlete Rd. 642-5426 or 642-5670.

SIDNEY
2 year old 3 bedroom home, with finished rec room, bathroom, laundry room and workshop area in basement. Located in prime area. 2087 Piercy Ave., For more information 656-5328 after 6:30. Asking $52,000.

COLWOOD
1250 sq. ft., on main floor, 3 bedrooms, 2 bathrooms, living-room, dining-room and kitchen. Full basement has 4th bedroom, rec room and third bathroom, large carport leading to spacious sundeck, Full price $55,700. 478-5455.

2 BEDROOM—$34,900
Look before you leap. Call me and ask about the market, values, mortgages, rates and income reqd. G. E. Bus Ryan — anytime. Ryan Properties, Ltd., 382-8135.

SIDNEY
1200 sq. ft. 3 bedrooms, 1½ baths, wall-to-wall throughout, fireplace. Nice Neighborhood. May assume substantial mortgage. Asking $46,500. 656-5724.

2319 HOLLY HILL PLACE IN Gordon Head, 3000 sq. ft. post and beam, wooded seaview lot, completion August 1, $115,000.

250 HOUSES FOR SALE

D.F.H.
D. F. HANLEY AGENCIES LTD.
3293 DOUGLAS ST.
385-7761
OR
3021 SHAKESPEARE ST.
388-4294

OVERLOOKING THE STRAITS OF JUAN DE FUCA $79,500 Reasonable Terms
A quality home, 7 years old with a view from every window. Nestled in a quiet setting of greenery, including picturesque Arbutus trees, fruit trees and prize roses. Featuring a shining slate entrance hall, large living room with floor-to-ceiling native stone fireplace. Dining room with french doors to southerly exposed patio. Bright, spacious kitchen contains ample cupboard space and built-in dishwasher. Separate eating area adjoins kitchen. 3 large bedrooms on main floor. Ground-level downstairs contains a well-finished den, laundry room and half bath. Large garage. A superb yard, easy to maintain, has circular front driveway, natural rockery and shrubs. Backyard consists of secluded lawn, small garden, and open stair entrance to wrought-iron enclosed patio. This home is immaculate inside and out with many other features too numerous to mention.
WAYNE STRANDLUND
385-7761 (24 Hrs.) 477-2888 (Res.)
—D.F.H.—

LAKEHILL AREA $50,900
No, it is NOT IMMACULATE, so grab your paint brush and redecorate to your own taste. Only 20 years old, has over 1300 sq. ft. on main, 3 bedrooms, living room with W-W and SLATE fireplace, large separate DR, big family kitchen, IN-LAW SUITE in bsmt. All appliances included and vendor WILL CARRY the Mtge.
JERRY MIREAU
385-7761 Anytime
—D.F.H.—

THETIS HEIGHTS BRAND NEW
Beautiful 3 bedrm. home with room for a 4th in bsmt. W-W carpeted throughout LR, DR, and all bedrms. Terrific kitchen with EA. Good 1st mtge. existing at 10%. Asking $52,500 but make us an offer.
SHEILA PEPIN
385-7761 (24 Hrs.) 388-6176(Res.)
—D.F.H.—

NEW LISTING University Area 5 Bedrms. Plus Rec. Rm. $77,900
Deluxe home on quiet Cres. Large impressive entrance, W-W and fireplace in L-shaped LR-DR, large family kitchen with costly hardwood cupboards, Master bedrm. en-suite plus 3rd bathrm. down. Nicely finished rec rm., huge balcony over dble. carport. Partial sea glimpses. Hurry for this one. MLS.
MABEL CRACK
385-7761 (24 Hrs.) 658-8594 (Res.)
—D.F.H.—

"BIT-A-FIXIN"
Is all I require. I have 4 bedrooms (2 on the main floor, 2 up), good sized LR and DR, a really spacious kitchen which has had some renovations (new cabinets and panelling). I am on a dead-end street and have a nice lot. Close to Simpsons-Sears and Oaklands School. I have a bsmt. Drive-by 1552 Morely. PLEASE, don't disturb owners. Asking $36,900. MLS.
SHEILA PEPIN
385-7761 (24 Hrs.) 388-6176 (Res.)
—D.F.H.—

OWNER SAYS SELL!!!
Owner is transferred East and now must sell this lovely Oak Bay home. He will carry financing and is open to offers on an asking price of $72,500. 3 bedrooms, full basement completely developed. Nice lot and in a top area. Tremendous features. Must be seen by you. To view call:
JOHN WATERMAN
385-7761 (24 Hrs.) 478-2255 (Res.)
—D.F.H.—

OPEN HOUSE FRI-SAT 1:30-5 PM
1833 HOLLYWOOD CRES.
WATER-FRONT
Enjoy the ever-changing seascape from this delightful home of 3 brs., separate dining room, large rumpus room, sea side patio. A once in a life time opportunity to acquire such a waterfront home so close to town and proximity to all amenities. Offered at the realistic price of $77,500. For prior viewing please call
A. M. CHANDLER 388-4294
—D.F.H.—

3 BEDROOMS PLUS IN-LAW $72,500
Located close to Rockland. Large formal living room plus separate dining room. Den with fireplace and modern kitchen with new cabinets and eating area. Tastefully decorated throughout. Large bedrooms with good size closets. Fully develped basement with family rumpus room with kitchenette or ideal IN-LAW suite. This home is exceptional plus with many extras! Call today or you might be sorry! MLS. Call
DOUG BAVINGTON
385-7761 (24 Hrs.) 598-3929 (Res.)
or
FRED G. CARVER
388-4294 (24 Hrs.) 598-2581 (res.)
—D.F.H.—

IMMEDIATE POSSESSION
if you desire. Three bedroom, full basement, immaculate, rumpus room below. Slate rock fireplace, wall-to-wall carpet as new. Terms arranged. Ph. H. Bitterman Ltd., 386-2971.

3631 QUADRA—OPEN HOUSE
7-8 p.m. daily, 2-4 Saturday and Sundays. Price reduced $43,000 to $39,900. Owner will carry second of $4,000 at 11½%. Large lot, 50x200, 2 bedrooms on main, 1 in full high basement, carpeted. Completely redecorated and modernized. 592-3605.

SIDE BY SIDE DUPLEX. ONE block from ocean. One side two bedrooms, one side one bedroom. Living room, big kitchen with lots of cupboards, near to all facilities, excellent condition, stove and fridge included. $47,900. 388-9380.

Sea-view side by side duplex in two lots, two bedrooms each side, dining room, living room with fireplace, stove, fridge, and washer included, near to all facilities, excellent condition. $50,900. 388-9380.

UP AND DOWN DUPLEX, LIGHT industry zoned. 50x120' lot, $34,500 cash. 479-7997 eves.

250 HOUSES FOR SALE

BROWN BROS. on LANSHARD
385-8771 (ANYTIME)

NOW IS THE TIME TO BUY
This North Oak Bay 3-bedroom, 1½-year-old bi-level bungalow situated on an immaculate lot, close to schools, transportation and stores, has over 1,200 sq. ft. of well planned family design. It has large living room, with attractive Rock Fireplace, wall-to-wall carpeting, separate dining room, family style kitchen, leading onto large sundeck for outdoor entertainment. Room to expand in high partially finished basement, attached garage, paved driveways. Price to sell at $58,000. Existing Mortgage at 9¼%. For appointment. Please call JOHN REYNOLDS, 385-8771 (anytime).

NORTH OAK BAY SPIC AND SPAN
A delightful 3-bedroom bi-level bungalow, situated on an immaculate lot in an excellent location close to transportation and stores and priced to sell at $58,000. If you are seeking a lovely family home with large living room with attractive rock fireplace, wall-to-wall carpets, family room, kitchen leading onto a really large sundeck for outdoor entertainment, plus a high and dry, partially-finished basement, attached garage, then phone me now for an appointment to view. (Sorry — no drive-by's) JOHN REYNOLDS, 385-8771 (anytime).

VIC WEST
A clean, bright 2-bedroom home on a high lot with views. Large living room and kitchen with eating area, stove included, 3-pce. bathroom, part basement, gas furnace, carport. Completely redecorated. $34,000. To view, call CEC PEARCE, 385-8771 (anytime).

HILLSIDE — COOK
Attractive white stucco, 1-BR home on lovely garden lot. Spacious entrance hall, cosy living room with fireplace, hardwood floors, electric kitchen with 8x9 dining area, 3-pce. bath. Full, high basement, oil heat, room for extra bedroom. Firm price $33,000. MLS NO. 7575. For appt. to view, ALAN U. POTTER or CEC PEARCE, 385-8771 (anytime)

VALLEY AND SEA VIEWS 1.6 ACRES
Gentle slope to Rd. with 437' of Rd. frontage. Variety of mature and young fruit trees. 6-year-old residence consisting of cathedral entrance, 9'10" x 14'9" living room with fireplace, 14½'x10'8" separate dining room. Den, two twin size bedrooms, convenient cabinet kitchen with utility room off large 4-Pce. Bthrm. makes up the main floor with 3rd Bdrm. 28½'x16'10" carpeted rumpus Rm. 3-Pce. Bthrm. and workshop area in the full high basement, double carport. This is a very attractive property just north of Elk Lake. Offered at $86,000. For appointment to view please call DOUG LAWSON 385-8771 (anytime).

SSC
SWINERTON, STEWART CLARK LTD.
1318 BLANSHARD 385-2481

SOUTH OAK BAY OLD WORLD CHARMER 3 BEDROOMS
Gracious older residence featuring 17x12 living rm with fireplace. Separate Family Size Dining rm. Giant electric kitchen, 4 pc. vanity bathrm. Full basement, auto oil heat, 18x15 rec rm. $36,000 Mortgage Available at 10%. Full Price $51,500.
Dick James 385-2481

UNIVERSITY
A lot of accommodation on a large lot on a quiet Cul de sac, 5 bedrms. Panelled Den or Office and 2 bathrooms on 2 levels. Sun deck over carport overlooking garden. Drapes and appliances included. Quick possession, owner leaving City. Asking $59,900. Please call Mr. Jupp or Mr. Custance—385-2481.

CONSOLIDATED REALTY LTD.
2686 Spoke Rd.
478-8316

BEAUTIFUL GORGE, SMALL one-bedroom cottage, abundant built-in storage, unique interior, separate self-contained in-law suite. Phone 382-6310 after 5.30 p.m.

Spell it out!
When you have something to sell, the easiest way to find a buyer is to spell it out in print! You do that by placing a low-cost Classified Ad in the newspaper, telling our readers what you have to sell. Give us a call at 386-2121. We'll help you spell it out

253 COUNTRY HOMES AND PROPERTIES

HERE IT IS!!
Privacy, quality and spaciousness. 1.5 acres with well built stone constructed home offering 1500 square feet of quality living. Good well, and stone constructed barn. Creek borders on side. This is a buy at $65,500. Situated five miles east of Sooke. For more information call CHRIS GREIG, 477-8335, or PAT THERRIEN 642-5138 or 388-6231. Island Pacific Realty.

SEAVIEW ACREAGE
5.7 fenced acres, box stall barn, workshop, luxury home, close in, low taxes, phone 658-8183.

SAANICH PENINSULA PROPERTIES LTD.
For all Real Estate Requirements. Box 1235, Sidney, B.C. 656-4000

WOODED HIDEAWAY ON 4.15 acres, natural cedar finished Swiss style bungalow, 2 bedrooms, oil heat, 2 wells, asking $49,500. No agents. 642-3635.

BY OWNER 1¾ ACRES, ALL workable, good well, older 2 bedroom house, no dealers please. 479-3358 after 6 P.M.

256 WATERFRONT PROPERTIES

MAPLE BAY WATERFRONT
Approx. 1 Acre
2100 Sq. Ft. Home
This superior built home, with a commanding view of Maple Bay, Sansum Narrows, and Salt Spring Is. is definitely a hard to find—one of a kind listing" for the discriminating family. It has been professionally designed to take the extreme advantage of Land Use values! The decor is of "Warmth and Charm" throughout as you go from the very large kitchen-family rooom complete with floor-to-ceiling old brick fireplace; a formal size dining room, open to a gracious parlor living room with cozy fireplace. 3 or 4 bedrooms; plus a large family study-den. 2 full baths; utility room; part basement and large roofed verandah overlooking a fantastic seaview. Easy access to your 135' Approx. first class seafrontage. Many other amenities to this exclusive property! For a personal showing to geniunely interested parties on the very reasonable asking price of $88,000. Please call Mrs. Pat Dougan, Off. 746-4154, home, 743-2557. HOMEFINDERS WALL AND REDEKOP,DUNCAN, B.C.

SHAWNIGAN LAKE
Fully serviced lot in Shawnigan Beach Estates. Cul-de-sac. Short walk to private waterfront resort. Call for details. Asking $12,700.

SALTSPRING ISLAND
1½ acres beautiful treed land. 800' of useable beach front with deep moorage. Pick your own oysters off the beach. Close to Ganges and schools. Have pictures and information. For either of above call
Ron Tannhauser
Bus. 386-2971 Res. 384-3188
Bitterman Real Estate

SOOKE WATERFRONT
Year round home, large (386 sq. ft.) living rm with big fireplace, in line dining room, kitchen; all facing the sea. A 14x13 bedroom and batrhrm. with colored fixtures complete the main home. Affixed is a loggia joining a small guest cottage. The land, 109 beachfront by 100 ft. The breakers roll in fresh and clean, the Olympics sparkle beyond and believe me, you don't have to be wealthy to enjoy it all. For more particulars phone GRAY LORENZEN. 652-1038 MALAHAT REALTY LTD. 743-5525 Box 40, Mill Bay, B.C.

57 ACRES AND 3,000 FT. OF WATER FRONTAGE
Salt Spring Island near Musgrave Landing with road and water access. Private. Asking $180,000 with good terms 386-6106 days, 592-9709 evenings.

SECLUDED WATERFRONT
New and different, this well-designed home offers gracious living and privacy on ¾-acre treed lot. Located in Central Saanich at 8161 Lochside Drive. Completion in 2 weeks, $125,000. To view phone 652-1673 or 656-5660.
H. R. Mitchell Construction Ltd.

1,600 FEET WATERFRONT IN Ucluelet Harbour, $79,000. 6 pct. on a $20,000 mortgage. 724-2312 or 723-6538.

258 CONDOMINIUMS AND TOWNHOUSES

BICKERTON COURT
250 Douglas Street
Two Bedroom Suite
Two-bedroom suite for sale in this very desirable building. New carpet and appliances. beautifully decorated. Amenities of building include 60-foot indoor swimming pool, roof promenade deck and view room, games room. Situated right opposite Beacon Hill Park, this building has the reputation of being one of the finest and most congenial condominium complexes in Victoria, and it may be years before another suite becomes available for sale. So call anytime within the next five minutes. John James at 386-2437. 24 hours.
PACIFIC STRATA SERVICES LTD.

BROWN BROS. on LANSHARD
385-8771 (ANYTIME)

TRULY BEAUTIFUL 2-BEDROOM CONDOMINIUMS
Just half a block to lovely park, on the bus route and close to all shopping facilities; in a well-built, pleasant adult block. Well equipped with swirlpool, sauna, entertainment room, workshop, controlled entrance and covered parking. Two suites available—one never lived in. Almost 1,200 sq. ft. Good quality stove, fridge and dishwasher Wall-to-wall carpet and drapes, large sundecks. Both corner suites, on 3rd and 4th floors. Priced at $38,000 and $39,500 with large 10 per cent mortgage which can be assumed. Please call BILL FELTON, 385 8771 (anytime).

$24,500
Centrally located condominium, features 2 large bedrooms, living room, dining area, compact kitchen includes range and fridge. 4-Pce. bath, storage room and laundry includes washer and dryer. Landscaped grounds feature swimming pool and children's play area. Low down payment. Ideal unit for starting out. MLS 7235.
WILF COTTON
388-6424 (Res.) 479-3876
BAYSHORE REALTY LTD.
512 Fort Street

36 SOUTH TURNER MAGNOLIA HOUSE
The last remaining suites in a solid brick building. 2 BR, 2 Bathr., 1200 square feet, excellent view of sea and Olympics at $5100, $55000, and $58500.
Open House on Saturday 2:30 to 5 p.m.
For prior viewing call W. A. Frebold Real Estate 386-7414, 24 hrs.

OAK BAY WATERFRONT
Large 2-bedroom apartment in exclusive block, reasonably priced at $58,000. Edmund Higgin, 477-9511.

CADBORO BAY REALTY
3-BEDROOM TOWNHOUSE, wall to wall shag throughout, 1½ baths, 2 storage rooms, appliances, patio, heated pool, playground. No animal pets. $35,000. Phone 383-6251.

3-BEDROOM, 2-BATHROOM CONdominium, carpets, drapes, fridge, stove, washer and dryer included, all in excellent condition, pleasant residential area, $29,000. 383-2003 before 12 or after 5.

ROCKLAND AVE NEW 1 BEDroom condominium. pool, sauna, games room. Covered parking. Excellent financing available. $29,500. 383-0539.

WANTED — CONDOMINIUM 2 or 3 bedroom. Would consider something in planning stage or early construction. $29,000 max. Mr. Reed, 477-4111.

FAIRFIELD, 1 BEDROOM. MAture quiet owners. Only $23,900. Phone owner 598-6858 evenings.

258 CONDOMINIUMS AND TOWNHOUSES

SPENCER CASTLE Luxury Condominium Homes

Quality Appointed Suites
—All 2 bedroom suites, two 4-piece bathrooms
—Minimum 1345 sq. ft.
—Wall-to-Wall carpeting
—Vinyl Wallpaper
—Sun drapes
—Each unit contains its own washer, dryer, frost-free refrigerator, range with self-cleaning oven, dishwasher, garbage disposal unit.

An Incomparable Site
—More than 4½ acres on the highest point of land in the City of Victoria
—Superbly landscaped gardens
—Each and every suite has a panormaic 2-way view of the Ocean, Mountains or City.

A Gracious Guest House-Recreation Centre
—The historic Spencer home itself providing accommodation for visiting guests
—Spacious rooms for entertaining
—Saunas
—Heated swimming pool

PRICED FROM $57,500
For a Limited Time 10½% High Ratio Financing Available
OPEN DAILY
Phone or visit our Display Suite anytime!
SPENCER CASTLE
2910 Cook St.
Days 384-4013
Evenings 385-5055
or 598-1060
Proudly presented by Danzo and Franco Holdings Ltd.

THE ULTIMATE IN LUXURY PRESTIGE OAK BAY LOCATION
It's easy, luxury living in this 3-bedroom condominium with 2 full bathrooms, a labour saving kitchen with fridge and stove with self-cleaning oven, dishwasher and garburator. The building has controlled entrance and controlled entrance undergound parking and there is even a closed circuit television entrance control option for your security. Other features include swirlpool, sauna, games room and fully equipped hobby room. The suite has excellent soundproofing, a large balcony and even a view of the sea. You will be near the Marina, park and shops, on a bus route and you can even choose your own carpet if your hurry. What more could you want for $79,500? For appointment to view, please call:
DAVID BILLINGHAM 388-6424
BAYSHORE REALTY LTD.
512 Fort Street

OPEN HOUSE
Tues., Thurs., Sat.
1:30-4 p.m.
36 South Turner
New Condominiums in James Bay, 1 block from the ocean. Two bedrooms, 2 bathrooms. 1,242 sq. ft. plus sundeck. Only four left. Prices start at $51,000.
388-9172
FARMERS & MERCHANTS TRUST
"REAL ESTATE HAS A PRICE INTEGRITY IS PRICELESS"
731 FORT ST.

J. D. BOSDET LTD.

Condominium University Area
Spacious 2-bedroom condominium (over 1200 sq. ft.) with large comfortable living and dining rooms and luxurious master bedroom with en suite. Modern kitchen with coloured stove, fridge and dishwasher included. Large gracious entrance foyer and patio. Wall-to-wall and tasteful decoration throughout. Ask about our guaranteed sales plan. Price $38,900. Call: Bruce Pollok, 385-2651; Alice Moore, 592-4529; Ed Kraft, 382-0660.

SELL IT
FAST
THROUGH
CLASSIFIED
DIAL 386-2121

263 GARAGES FOR SALE, RENT OR WANTED

WANTED; 2 CAR GARAGE OR space large enough to work on 2 cars. Esquimalt preferred. 385-5475.

265 HOUSES WANTED TO BUY

I WILL PAY ALL CASH
for your home if I find it suitable for rental or renovation. For immediate inspection and same day decisions, call:
BILL CARNEGIE
385-7761 (24 Hrs.) 652-3627 (Res.)
D. F. HANLEY AGENCIES LTD.

SELLING?
Before listing your home, let us give our opinion as to the current market value. All we ask is that we be given an equal opportunity to sell your home as is the person you have decided to list it with. Don Jones, City Savings and Trust Company 477-9551 Res. 479-8386.

WANTED VENDORS
that are willing to sell their homes or revenue properties. By carrying 1st mtg. or agreement for sale. For details call LARRY QUAGLIOTTIE AT ISLAND PACIFIC REALTY, 388-6231 or 479-6609.

OLDER HOMES
Required for investor if suitable for rental or renovations. Up to $35,000. Quick decisions. CALL FREDDY STARKE AT ISLAND PACIFIC REALTY, 388-6231 or 479-3866.

CASH FOR YOUR HOUSE
Investors need houses under $15,000, in any district. Call GLENN NICHOLLS, 388-6231 or 479-5971. Island Pacific Realty.

TOWNHOUSE, LANGFORD. Immediate possession, 3-bedroom, 1½ baths. $27,500. 384-9755.

268 LISTINGS WANTED

GUARANTEED SALE
Guarantees are something we lack these days. Participate now. CALL GLENN NICHOLLS AT ISLAND PACIFIC REALTY, 388-6231 or 479-5971.

ROBERTS INVESTMENTS LTD.
702—1175 Douglas St., 388-6691
Real Estate Mortgages Appraisals

271 LOTS FOR SALE

BUILDING LOTS
Lovely new subdivision in prestigious Gordon Head, $23-25,000. If you are looking for a lot give us a call.
MURRAY LAWSON 385-0592
MIKE RUDDY 656-4089
Or 383-4124 ANYTIME
PARK PACIFIC INVESTMENTS

TREED BUILDING LOT
HIGH MARIGOLD
66'x170'. VIEWS. Quiet no-thru street. Area of quality new homes. Asking $25,000 for details call RAY SMITH 384-8001 (24 hrs.) or 479-7777 (res.)
The Royal Trust Co.

BUILDING LOT
Approx. 10,500 square foot lot, set in a beautiful treed location with panoramic views of the Gorge Waterway. This is one of the last lots available in an exclusive prestige area. Full price $30,000. MLS 7276. Call WILF COTTON 388-6424, res. 479-3876.
BAYSHORE REALTY LTD.
512 Fort Street

2 ACRES
2-Acre lot located in East Sooke. Well treed with sea-view from upper slope. Several good building sites.
C. N. MONTAGUE CO. LTD., 384-9318
Art Mauger 598-5109

271 LOTS FOR SALE

CITY LOT
Level lot. High location on quiet dead-end street. Close to all amenities but situated in peaceful and serene surroundings. Presently zoned residential. First time on the market. $24,500.
SCOTT KENDREW
385-7761 (24 Hrs.) 598-5341 (Res.)
D. F. HANLEY AGENCIES LTD.

METCHOSIN LOT
2.72 Acres fronting on two rural roads. Very quiet and secluded. Lovely treed acreage has exquisite building site. MLS. Asking $26,000, with financing available. To view, call:
JOHN WATERMAN
385-7761 (24 Hrs.) 478-2255 (Res.)
D. F. HANLEY AGENCIES LTD.

BRAEMAR ROAD
Treed level building lot — a long hard drive from Ardmore Golf Course and a dozen spin casts from the Ocean. Almost an acre and in an area of larger homes. Asking $29,500. MLS. Signs on property. JOHN MORRY 592-9770 or JOYCE MILLER 383-5873 or ROYAL TRUST CO. 384-8001 anytime.

FUTURE BUILDING LOT
on Hess Road. Nice high lot, excellent holding property. Only $9,000.
JACK GREENWOOD
386-2911 or 384-5228
Homefinders, Wall and Redekop

BUILDING LOT
HIGH—TREED—VIEWS
On a quiet no-thru street in the High N. Marigold area, among quality homes. Ready to go—custom plans available — new M.L.S. For details call Ray Smith 384-8001 (24 hrs.) or res. 479-7777 or 479-7722.
ROYAL TRUST

LARGE COMMERCIAL LOT
This large lot, zoned for a variety of purposes, approximately 24,000 sq. ft. Asking $77,000, excellent terms. Phone H. Bitterman Ltd., 386-2971.

BUILDERS
Good building lots available. For full information phone Gordon B. MacDonald, 477-9514.
PRINCIPAL PROPERTIES LTD.
4088 Shelbourne St.

BUILDING LOTS GORDON HEAD
Five lots ready to build on in good area of new homes. Low down payment and balance on builder's terms. Call Leo Pigeri or Evan Williams, 386-7721 anytime. Investors Syndicate Realty Limited.

BUILDING LOT 50x108 IN COOK-PANDORA AREA. $17,000. CALL BILL SIDHU or DAVE TAYLOR AT ALL-TOWN REALTY LTD. 477-6973.

271 LOTS FOR SALE

DUNCAN NEW LISTING
Fully serviced building lot in new subdivision. Close to schools. $12,000. MLS. For information call NINA STEPHENS at 479-5463 or 386-2911.
Homefinders, Wall and Redekop

LOTS FOR SALE
SOUTH OAK BAY
NEWPORT AVE.
Choice lots, 80 to 90' width, all utilities including underground wiring. Price $25,000 to $35,000. Phone owner 598-5030.

PRIME BUILDING LOT FOR sale in a new beautifully treed subdivision, now ready to build. New homes being erected all around. Asking $24,250 for quick sale. Call 385-5524 after 5:30 p.m.

1.4 ACRES, NEAR SOUTH-END of Shawnigan Lake, partially treed, within ½ mile of lake. Needs access road to property. Excellent holding property. Price $7,500, firm. Phone 478-8305.

2.2 ACRES, MILL BAY AREA, large trees, park like setting, water, telephone and hydro to property. $21,000 or best offer. 383-8306.

QUEENSWOOD — LOVELY SF-clvded treed lot. .78 acres $26,000. Call Allan Klenman, Town and Country Realty Ltd. 382-7276.

SOOKE AREA. NEW SUBdivision. Treed lots, mountain views. Approximately 2-3 acres. 642-5508.

LOT FOR SALE, NEW SUBdivision, Merritt Place. $25,000. 384-3690.

BEAUTIFUL 65'X120', FULLY serviced treed lot. Gordon Head. $24,000. 592-2856.

LARGE LEVEL LOT, 120X125. Brentwood sewered area. $26,900. 652-1579 after 6 p.m.

BUILDING LOT, BEACH ACCESS, 60'x200', $9,250. 478-9357.

273 PROPERTY FOR SALE

30.75 ACRES
$145,000
You like hills, trees, rocks and meadow — all on one large property then this is for you; included is a lovely modern 3 bedroom home with full basement, 8 stall barn, 2 wells. Within 5 mile circle. Peaceful and quiet. MLS. Excellent financing available. PETER TER VEER 384-8001 or Res. 479-1588.
The Royal Trust Co.

BUILDERS!
Apartment Site zoned and ready to build on app. 33,600 sq. ft. Priced at only $5.00 sq. ft. Hurry!
FRED G. CARVER
388-4294 or 598-2581
DOUG BAVINGTON
385-7761 or 598-3929
D. F. HANLEY AGENCIES LTD.

ATTENTION! DEVELOPERS
Approx. 13¼ acres of prime level land located near business area at Brentwood. On sewer and water mains, potential subdivision or townhouse site. Details on request — phone anytime.
385-3435 AL VICKERS 652-2257
P. R. BROWN AND SONS, LTD.
762 Fort Street

NORTH SAANICH
1.75 acres of meadowland surrounded by hedge and 25 fruit trees. Workshop 20x32 ft. with power. Good well. Excellent building site. MLS. TO VIEW CALL HAZEL CAMPBELL, 382-8956 or 388-6231. Island Pacific Realty.

MILL BAY. NEARLY 2 ACRES. Terrific view, water, hydro, driveway all in. Good terms. $18,500. 479-5704.

APPROX. 7½ ACRES PARKSville area, good house, water, $45,000. Arrange own financing. Principals only. 248-5143.

NANAIMO CONDOMINIUM SITE (41,000'). Owner. Phone 112-753-5612.

TRADE
Through
CLASSIFIED
DIAL 386-2121

274 PROPERTY WANTED

WANTED 5-20 ACRES WITH buildings, good water, horse pasture, sea or fresh water frontage, Salt Spring preferred or lower Vancouver Island. Will be in Victoria early July. Box 68, Midnapore Alberta.

WE ARE INTERESTED IN YOUR residential property, by the lot or acreage. Any area considered. H. Blake, 383-4372 or 382-9212. Hucker Const. Ltd.

PRIVATE PARTY WANTING WAterfront property for building home. Cash. Phone after 7 p.m., 383-5986.

PRIVATE PARTY WANTING acreage for building home. Cash. Phone after 7 p.m., 383-5986.

WANTED: ACREAGE SUITABLE VLA, 383-7045 or write Box 301, New Denver, B.C.

280 ACREAGE FOR SALE AND WANTED

ACREAGES

48 Ac. of raw, beautiful countryside. Remote, but within 15 min. of Duncan. Ideal for the young, vigorous self-starters. Ample log cabin material. Less than $1,000 an Ac.

80 Ac. plus with large riverfrontage. Ideal for private lodge or commercial outdoors venture. Beauty at its best! More details? Phone at Once!

15 Ac. ideal family horse-ranch site, overlooking large farming valley. Area affording miles of trail rides, lots of water, and beautiful country atmosphere. Asking $33,000.

MRS. PAT DOUGAN, Off. 746-4154, home 743-2557. Homefinders, Wall and Redekop, Duncan, B.C.

1.36 ACRES
NORTH SAANICH
Gently sloping lot with nice views and southerly exposure. Recently perc tested. This will make an outstanding homesite for your family. ML 7148. Asking $38,900.
Jack Davis
386-3494 (24 hrs.)
Western Homes Ltd.

DUNCAN FARMLAND
Nearly 100 acres of beautiful farmland 3 miles northwest of Duncan. Over 40 acres now under cultivation with excellent potential for the remainder. Outstanding sites for home on the Western end of the property with views to Cowichan Bay. Drive by this property on the north side of the Lake Cowichan Highway, approximately one mile west of the Island Highway and you will agree that it is reasonably priced at $165,000. For further information call Pat Styles at 598-3321 or 592-7405. (MLS No. 7433).
JACK MEARS OAK BAY REALTY LTD.

Secluded Acreage
9 Acres of wild rambling beauty. Seaviews and good building sites with plenty of water available. One of the few choice lots left. Asking $54,000 open to offers and financing available. MLS.
JOHN WATERMAN
385-7761 (24 Hrs.) 478-2255 (Res.)
D. F. HANLEY AGENCIES LTD.

$2000 DOWN
Yes, 95% financing available to qualified purchaser on this lovely 3 bdrm. Townhouse in the "Market Court". A-1 condition. Payments would be approx. $364 per month, including interest at 11½% per annum. GERRIT KLOOTWYK 479-3313 BLOCK BROS. REALTY LTD. 386-3231.

1-5 ACRES WANTED
SAANICH PENINSULA or METCHOSIN
I have a list of clients looking for a rural home site. If you are thinking of selling your property please call me.
MR. BAXTER 386-7545 (24 hrs)
Island Homes Ltd.

2 ACRES OF WILD FLOWERS and trees. Sunny southern exposure with distant views of Straits and Olympics. Good gardening soil, septic and culvert permits issued. Driveway nearly finished. City water and hydro. $30,000 or offers. Phone 477-4719 after 6 p.m.

22.91 ACRES—$43,500. OFF WEST Coast Road. Also 11.46 ACRES $42,600 on Otter Pt. Road. CALL ROBERT KEELING, 388-6231 or 383-3860. Island Pacific Rlty. Anytime.

UNIQUE GENTLEMAN'S ESTATE
Approximate 16½ acres of prime rolling pasture land, with stream, adjacent to Pat Bay Hwy. 8 miles city centre. $175,000, firm. 652-1166.

2 ACRES OF PROPERTY FOR sale with creek, off Otter Pt. Rd. 642-3688.

280 ACREAGE FOR SALE AND WANTED

STEELHEAD COUNTRY
84 acres prime wilderness, 14 acres on the water. Fantastic Port Renfrew setting. Easy access. In the centre of the finest hunting and fishing on the Island. Beautiful building sites. Full price $70,000. MLS 7511. For inspection please call Barry Bowes, David Billingham or Wilf Cotton 388-6424.

WEST SAANICH ROAD — ACREAGE
11.27 acres of nicely treed, sloping property only eight miles from town. Some excellent building sites and fabulous view of peninsula and islands from top of property. Partly fenced and water available. Good financing available. An excellent investment at $55,000. For further information call David Billingham 388-6424.

CENTRAL SAANICH ACREAGE
11.22 acres of prime agricultural property on Stelly's X Road. Flat, cleared and partly fenced. Asking $125,000. For further information please call (New MLS) David Billingham 388-6424.

10 ACRES — HIGHLANDS
Are you looking for that secluded, treed homesite? Well we have it, high up in the Highlands in an area of newer homes. Build now or hold for a while. Asking $45,000. New MLS. For further information please call David Billingham 388-6424.

BAYSHORE REALTY LTD.
512 Fort Street

P.R.B
P. R. BROWN AND SONS LTD.
SAANICH PENINSULA
8.89 acres of trees and grassland, agriculture zoned. Glendale-Royal Oak area. Good land, secluded in a district close to town. $126,000.
STAN WINTERBOTTOM
385-3435 598-2253
—P.R.B.—

2.3 ACRES
Treed property near Prospect Lake. Seclusion and excellent homesite for today or the future. Price $32,500.
JOHN EVANS
385-3435 477-4452
P. R. BROWN AND SONS, LTD.
762 Fort Street

285 UP-ISLAND PROPERTIES

HORNBY AND DENMAN ISLAND
WATERFRONT AND RECREATION LOTS
Looking for a place for summer holidays, retirement property or investment, try Denman and Hornby Islands. Their many features include — large natural parks, safe beaches, good fishing area, oysters, clams, etc. Excellent for bicycle riding, hiking or just plain walking. We still have about 6 or 7 waterfront lots and some view lots for sale. Prices range from $4,500 to $28,000 with some excellent terms available. For information or to view contact Dave or Frank McLaughlin, personally, c-o Nanaimo Realty Co. Ltd., P.O. Box 518, Nanaimo, B.C. Phone 754-2311 or eves. 753-5847 (Dave) or 390-4334 (Frank).

MALASPINA REALTY LTD.
24-HOUR ANSWERING SERVICE
HI RISE
39,000 SQ. FT.
APARTMENT SITE
Up to 190 units
$365,000
NANAIMO CENTRAL
Call D. Barlow
MALASPINA REALTY
753-4166

By Owner—
Hobby Farm
Want to get out to the country and be more self sufficient? Over 5 acres within commuting distance to Victoria (Mill Bay). Older comfortable 2 bedroom house with fireplace, 220 wiring, A-O heating. Pasture fenced for chickens, goats, pigs, cattle or ? and there's a pond for the ducks. Also includes authentic log cabin, presently rented, plus small summer house and various outbuildings. Lots of trees for privacy, but handy to Trans Canada. Asking $42,000, Vendor may carry some financing. Phone Cobble Hill 112-743-2949.

Duncan
5 Acre Farm
Very good soil (Fairbridge silt). House is liveable but in very rough condition. It has a new roof and new furnace. It's no rose garden but it has potential for a handyman with a challenge. Offers to $42,000. Call GARY SUTHERLAND 746-5171 or eves. 748-8810.
H. W. DICKIE LIMITED
70 Government St.
Duncan, B.C.
"We Sell the Island"

SALTAIR
Beautiful country living — 3-bedroom home on ½ acre. W-W carpeting, A.O. heating. Has many attractive features which must be seen. Close to shopping area and schools. $43,000. 245-2058.

.82 ACRE, PERMANENT CREEK, treed, hydro, water and septic installed. Absolutely no agents. Delightful property, unorganized. 748-1485 Duncan.

290 FARMS FOR SALE AND WANTED

MAYNE ISLAND HALF-ACRE building lot, well treed, all services. Ideal location. 384-8302.

293 GULF ISLAND PROPERTIES

CANADA PERMANENT TRUST
ON DOUGLAS AT FORT
BEAUTIFUL SALT SPRING ISLAND PROPERTY
Waterfront plus over 2½ acres of timbered seclusion and view of Trincomali — located on Walker Hook Road. Vendor will carry mortgage with half cash down. Offers to $38,000. Our Beefeater sign on the property. Call IRMA KULIGOWSKI 656-5325 or MARY WOOD 592-2647 or 382-9191.
Canada Permanent

BY OWNER, North Pender, Magic Lake, 2 year old A-Frame, shaked roof, large treed lot, 756' sq. ft. living area, double carport, good fishing and swimming. Clear title. $39,500. Financing can be arranged. 382-6987.

293 GULF ISLAND PROPERTIES

NORTH PENDER ISLAND
Land is your secure investment and cheap by comparison.
1. For summer or year-round living this 2 bedroom stylish rustic home situated on a rare picturesque, App. ½ Ac. waterfront property just can't be beat. Don't hesitate it is a rarity. Call me now to view this beauty at $48,500. Marina only a stone's throw away.

2. Pender charmer and spendid location—close to two lakes—ocean beaches—a marina—this 3-year-old, attractive, 950 sq. ft., 2-bedroom, post-and-beam home on large sunny S.C.W. picturesque open ocean view property. Providing strict privacy in a friendly community. Boasts automatic furnace, Swedish fireplace, wrap-around sundeck, beautiful arbutus. A splendid value $32,000.

3. Tremendous 180 degree S.W. view lot high over Swanson Channel and fronting on two roads, water lines in. Excellent seclusion for $13,500.

4. Excellent waterfront lots facing open S.W. view. Perfect building site among the Arbutus. Water and power to lot line. Don't miss this at $20,000. Call now.

5. Many others to choose from. Hideaway view—lakefront and acreages starting at $5,600.
Call your resident Island specialist, 679-3371, collect, and be glad you did.
Macaulay Nicolls Maitland Co. Ltd., 1730 Marine Drive, West Vancouver, 926-6811.

SELL IT FAST THROUGH CLASSIFIED

SCHOOL DISTRICT No. 47 (POWELL RIVER)
Tenders are invited for the painting of schools in 1974. Specifications available at the School Board Office. Tenders are to be submitted in sealed envelopes marked "QUOTATION" to the Secretary-Treasurer, 6906 Duncan Street, Powell River by 2:00 P.M., 21st June, 1974.
D. I. REID.
Secretary-Treasurer

AUCTION
ANTIQUE & PERIOD
FIREARMS
and related items. Consign now for this sale in Vancouver in September.
HUGH LYSLE
Maynards Auctioneers
388-7871

IN THE SUPREME COURT OF ONTARIO
BETWEEN:
JANINA BALIK (Petitioner)
— and —
STANISLAW BALIK (Respondent)
NOTICE
TO STANISLAW BALIK:
A Petition for Divorce and for custody of the infant child, SOPHIE BALIK, for maintenance, including a lump sum award for Petitioner and maintenance for daughter and costs has been presented by JANINA BALIK. You may inspect the Petition at the Office of the Local Registrar of this Court at the Court House, 685 Rossland Road East, Whitby, Ontario. If you wish to appear or to oppose the Petition or if you seek other relief, your appearance or answer or answer and counter-petition must be delivered in accordance with the Rules of Court. In default of appearance or answer, you will not be entitled to notice of any further proceedings. A copy of the Petition and Notice of Petition will be mailed to you on receipt of a written request, addressed to the above-named Registrar.
MARKS AND McNEELY,
17 King Street East,
OSHAWA, ONTARIO.
Solicitors for the Petitioner.

DEPARTMENT OF LANDS, FORESTS AND WATER RESOURCES
FOREST SERVICE
INVITATION TO BIDDERS
JORDAN RIVER RESERVOIR CLEARING PROJECT
Sealed tenders will be received by the British Columbia Forest Service, Engineering Division, Jordan River Reservoir Clearing Project, at the Ranger Station, Langford, British Columbia, up to 4:00 p.m., local time, on Friday, the 5th day of July, 1974, for the following work:
Falling of trees and snags, bucking of windfalls, and lowering of stumps, in various areas of Diversion Reservoir, Jordan River Reservoir Clearing Project.
Further particulars may be obtained from the office of the Forest Ranger, British Columbia Forest Service at the following locations:
Langford, British Columbia
Duncan, British Columbia
Alberni, British Columbia
Parksville, British Columbia
Campbell River, British Columbia
Lake Cowichan, British Columbia
A conducted tour of the work area, for which contractors must supply their own meals and transportation, will originate from the Ranger Station, British Columbia Forest Service, Langford, British Columbia, at 8:30 a.m., local time, on Wednesday the 26th day of June, 1974.
Tenders must be made subject to the Conditions of Tender and submitted on the form supplied.
D. S. Cameron,
Construction Engineer
May 31, 1974
File: 03134492

NOTICE TO CREDITORS
In the matter of the estate of CLARA ELEANOR BOILEAU, late of Victoria, in the province of British Columbia,
ALL CLAIMS against the above estate duly verified by Statutory Declaration and with particulars and valuations of security held, if any, must be sent to the undersigned before the 12th of July, 1974.
HILL, MILLIKEN, MORGAN & SANDOMIRSKY,
Barristers and Solicitors,
802 McCallum Hill Building,
Regina, Saskatchewan,
Solicitors for the Executors

NOTICE TO CREDITORS
IN THE MATTER OF THE ESTATE OF RONALD HAROLD DALY, late of Stewart Road, Nanoose Bay, B.C., Deceased.
NOTICE IS HEREBY GIVEN that creditors and others having claims against the estate of the above-named deceased are hereby required to send them to the undersigned Executors at P.O. Box 400, Victoria, B.C., before the 19th day of July 1974, after which date the Executors will distribute the said estate amongst the persons entitled thereto, having regard only to the claims of which it shall then have received notice.
GRETA KATHERINE DALY and THE CANADA TRUST COMPANY, Executors,
By Crease & Company,
their solicitors.

NOTICE TO CREDITORS AND OTHERS RE: ESTATE OF ELLEN IRENE BISHOP, DECEASED
NOTICE IS HEREBY GIVEN that creditors and others having claims against the estate of Ellen Irene Bishop, deceased, late of Salt Spring Island, British Columbia, are hereby required to send them to the undersigned Executors at 1205 Government Street, Victoria, B.C., before the 11th day of July, 1974, after which date the Executors will distribute the said estate among the parties entitled thereto, having regard only to the claims of which they then have notice.
DATED this 3rd day of June, 1974.
DIANA JOAN KENNEDY
AND
THE ROYAL TRUST COMPANY
EXECUTORS
MESSRS. BARMAN & COMPANY
Barristers and Solicitors
540—645 Fort Street
Victoria, B.C.
Solicitors to the Executors.

NOTICE TO CREDITORS
IN THE MATTER OF THE ESTATE OF WILLIAM JAMES BOYD, formerly of 102—241 Cook Street, in the City of Victoria, in the Province of British Columbia
NOTICE IS HEREBY GIVEN that creditors and others having claims against the estate of the above deceased are hereby required to send them to YORKSHIRE TRUST COMPANY, 737 Fort Street, Victoria, B.C., Executor, on or before the 8th day of July, 1974, after which date the Executor will distribute the said estate among the parties entitled thereto, having regard only to the claims of which it then has notice.
YORKSHIRE TRUST COMPANY, Executor
By its Solicitors,
Messrs. Wilson, Hitch & Easdon.

Step Lively!

9102
SIZES 8-18
by Marian Martin

Take off for sunshine places in this breezy front and back panelled culotte dress. Wear is for golf, hiking, biking, patio lounging.

Printed Pattern 9102: Misses' Sizes 8, 10, 12, 14, 16, 18. Size 12 (bust 34) takes 2⅛ yards 60-inch fabric.

$1.00 for each pattern — cash, cheque or money order. Add 15c for each pattern for first-class mail and special handling.

Print plainly size, name, address and style number. Send to Marian Martin, The Daily Colonist, Pattern Dept., 60 Progress Ave., Scarborough, Ont. M1T 4P7.

One free pattern of your choice to send for, one free pattern inside new spring-summer pattern catalogue. 100 styles, all sizes, free pattern coupon. Send 75c now. Sew and Knit Book with basic tissue pattern. $1.25.

Instant Fashion Bk. $1.00.
Instant Sewing Bk. $1.00.

Shoulder Tops

562
by Laura Wheeler

New! Flirty ruffles run all around these pretty tops!

Ruffle up fun and compliments in midriff tops with elastic at top and bottom. Crochet of heavy 8-cord cotton or sport yarn. Pat. 562: Misses' 8-16; Child's 4-10 incl.

75 cents each pattern — cash, cheque or money order. Add 15c each pattern for first-class mail and special handling — to Laura Wheeler, The Daily Colonist, Needlecrat Dept., 60 Progress Ave., Scarborough, Ont. M1T 4P7.

New! 1974 Needlecraft Catalogue covers the creative scene — knit, crochet, fashions, embroidery, quilts, more! 75c

New! Sew and Knit Book has basic tissue pattern $1.25
New! Needlepoint Book $1
New! Flower Crochet $1
Hairpin Crochet Book $1
Instant Crochet Book $1
Instant Money Book $1
Instant Macrame Book $1
Complete Gift Book $1
Complete Afghans No. 14 $1
12 Prize Afghans No. 12 60c
Book of 16 Quilts No. 1 60c
Museum Quilt Book No. 2 60c
15 Quilts for Today No. 3 60c
Book of 16 Jiffy Rugs 60c

HOW TO WRITE
A GOOD
CLASSIFIED ACTION AD

1—IT'S BEST to start your ad with the name of the article or service you have to offer. If you have an apartment, room, etc., for rent, or property for sale; start your ad with the location.

2—BE CLEAR. Readers respond more quickly and favorably when given complete, definite information. Always include the price in your advertisement.

3—MAKE IT EASY for the reader-prospect to reach you. Always give your telephone number or your name and address. If you do not have regular hours, state a preferred time for the prospect to get in touch with you.

4—PLAY SAFE. You get the greatest reader attention by using consecutive insertions. A six-day order is best and costs less, and you can, of course, stop your ad as soon as you get the results you want. You pay only for the days your ad appeared. Lower yearly rates are available to those who wish to keep their services or products before the public.

5—PLACE YOURSELF in the reader's position and ask yourself what you want to know about your offer. The answer you give will make a good Want Ad.
Don't allow the reader to speculate.

6—GIVE YOUR PROSPECT every inducement you can with good copy. Classified action ad readers have the money and are already interested in buying the merchandise or service you information you give are the have to offer; the details and most important.

7—WANT ADS THAT FAIL TO bring the desired results do so usually, not through a lack of readership, but because they are poorly worded or contain inadequate information.

8—TO PLACE YOUR AD, call 386-2121, your direct line number to fast Want Ad action. A courteous, efficient advisor will be glad to help you word and place your order. And remember, Classified Action Ads afford you the most complete coverage. Telephones are open 8:00 a.m. to 8:00 p.m. for you daily, Monday through Saturday call:

386-2121

WELLBURNS
PANDORA AT COOK

Freshly Ground HAMBURGER lb. 99c
CHICKEN SEGMENTS Tray Pack lb. 99c

Prices Effective 'til Saturday, June 15

McCAIN FROZEN CREAM PIES Each 65c
McVITIES ENGLISH BISCUITS 3 7-oz. Pkgs. 1.00
CELERY 2 Stalks 49c
CHIQUITA BANANAS 5 lbs. 1.00
PEACHES lb. 49c

YORK BRAND NAME SALE!
Sweetened and Unsweetened ORANGE JUICE 2 48-oz. Tins 89c
BEANS and WIENERS 2 14-oz. Tins 89c
Sweetened and Unsweetened GRAPEFRUIT JUICE 48-oz. Tin 55c
ASPARAGUS TIPS 12-oz. Tin 59c
ASSORTED VEGETABLES 4 14-oz. Tins 1.00

KADANA TEA BAGS 100's 69c
PUSS 'n' BOOTS FLAVOR MORSELS 12-oz. Pkg. 59c
TANG ORANGE CRYSTALS Pkg. of 2x7-oz. 79c
SUNQUICK ORANGE Concentrate Makes 96-oz. 69c
MOM'S WHIPPED SALAD DRESSING Large 32-oz. 69c

Open Thursday and Friday 'til 9:00. We Reserve the Right to Limit Quantities.

WELLBURNS

Housing row

Nicolson denies award

Housing Minister Lorne Nicholson denied Tuesday that the provincial government had anything to do with the awarding of a $4.3 million contract to a non-union company for construction of housing on government land.

He made the denial in a letter to Wayne Farmer, president of the B.C. Construction Association, who protested Monday that the award to Community Builders Ltd. violated the government's own legislation requiring only union labor on government contracts.

"The department of housing had no involvement in the awarding of contracts," Nicholson said.

"The 150-unit townhouse development at Champlain Heights in Vancouver is being constructed by the Kanata Co-operative Housing Association and the contract was awarded by the co-operative on the basis of the lowest tender received."

Most of the money for the project is from the federal government, Nicolson added.

He also contradicted another claim by Farmer that Dunhill Development Corp., a government firm, has received the contract to build 116 housing units for the government's British Columbia Railway at Squamish.

The allegation is "completely incorrect," he said.

Douglas dodges the issue

REGINA (CP) — Questioners met little success Tuesday in trying to pin down former NDP Leader T. C. Douglas on which of the two other major parties he would like the NDP to be associated with in the next parliament.

Douglas, MP for Nanaimo-Cowichan-the Islands, answering callers on a CKCK radio station open-line program, said he does not care whether Liberals or Conservatives form a minority government that needs NDP support — "on the fundamental issues there is no difference."

He said both parties are "financed and controlled and dominated by the corporate elite of this country."

Asked which party he would prefer to have support the NDP if new democrats formed a minority government, Douglas replied he would not care and in any case doubted that such a situation would come to pass.

"I think if we were in a position to form a minority government, the other two would form a coalition."

10 on peninsula get certificates

St. John Ambulance certificates in home nursing have been awarded to 10 Saanich Peninsula residents who qualified in a training course sponsored by Saanich school board. They are Carol Cox, Debra Hitchen, Anne Johnson, Mary Lovett, Denise Pearce, Anne Spahan, Hortense Potinhos, Amy Parker, Kathy Simon and Doris Penfold.

the Bay

BLURRED HEARING?

If you can hear sounds but don't always understand the words...your problem could be—

NERVE DEAFNESS

THE MOST COMMON CAUSE OF HEARING LOSS!

NOW

CLEAR UP YOUR BLURRED HEARING

WITH THE DAHLBERG Clarifier®

So simple ... so easy ... you hear again AND UNDERSTAND WHAT'S SAID! Right Now, let the Clarifier help CLEAR UP YOUR HEARING! EXCLUSIVELY FROM DAHLBERG ELECTRONICS, INC.

DAHLBERG HEARING AID SERVICES

Third Floor
Hudson's Bay Co.
1701 Douglas Street, Victoria, B.C.
385-5414 385-1311

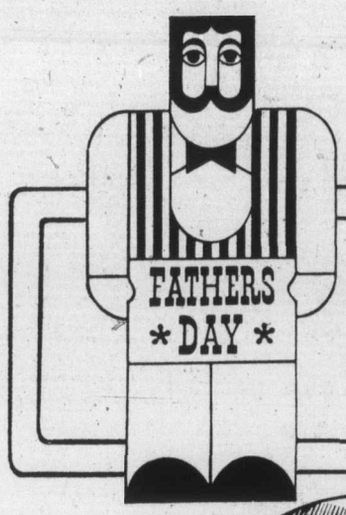

the Bay

My Dad's the Greatest

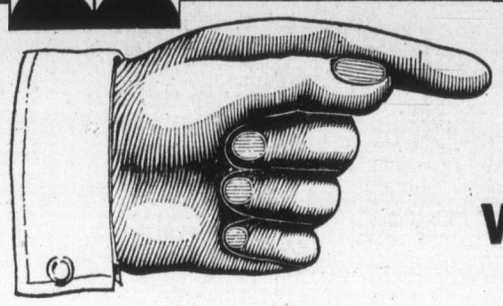

Sunday is your chance to tell Dad he's the greatest with a great Father's Day gift from the Bay!

A wallet and keycase, with a neat gift box.

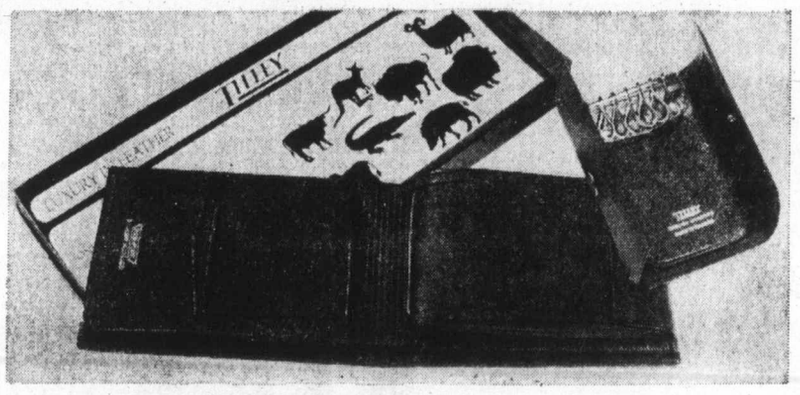

T1 Here's something every Dad can use: a leather wallet and matching keycase, in brown or black. All in its own little box, at a great little price **Set, $8**

Little Leathers, Downtown (Main floor)
Lougheed, Richmond, Surrey, Champlain, Victoria

On the scent: Aramis

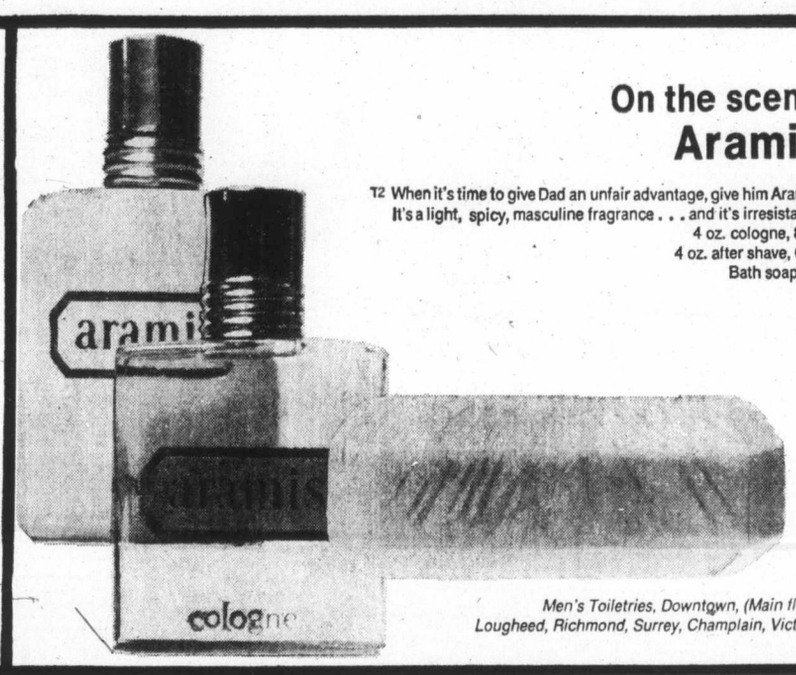

T2 When it's time to give Dad an unfair advantage, give him Aramis. It's a light, spicy, masculine fragrance . . . and it's irresistable,
4 oz. cologne, **8.50**
4 oz. after shave, **6.50**
Bath soap, **$3**

Men's Toiletries, Downtown, (Main floor)
Lougheed, Richmond, Surrey, Champlain, Victoria

The go-anywhere kit for men

T3 This handy leather utility kit is great for travel, or staying at home. Zip top style in black or brown leather, 10"x6"x4".

$11

Little Leathers, Downtown (Main floor)
Lougheed, Richmond, Surrey, Champlain, Victoria

The impeccable umbrella

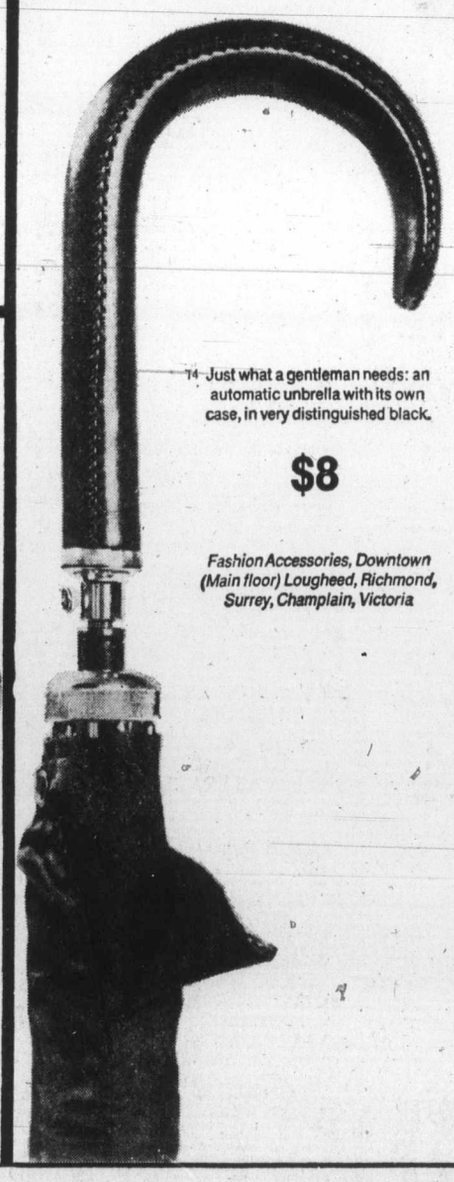

T4 Just what a gentleman needs: an automatic unbrella with its own case, in very distinguished black.

$8

Fashion Accessories, Downtown (Main floor) Lougheed, Richmond, Surrey, Champlain, Victoria

Modern Times by Westclox

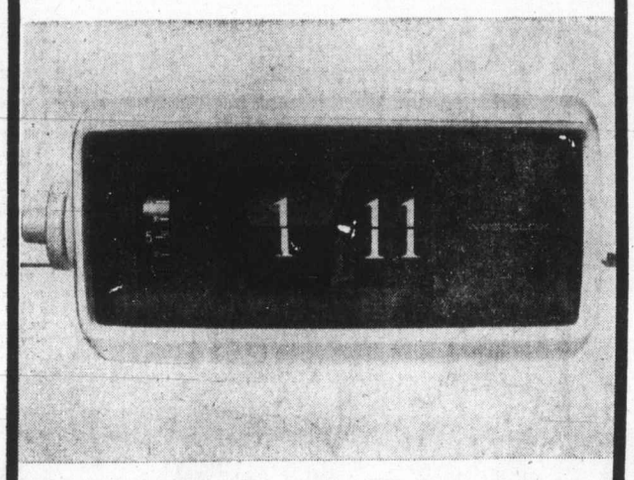

T6 Introducing the digital clock for today: The Westclox white cased electric alarm. With large numbered dial, buzz alarm, and lighted dial. **24.95**

Watches, Downtown (Main floor)
Lougheed, Richmond, Surrey, Champlain, Victoria

The watch to watch: Seiko

T5 When he deserves the best, he deserves a Seiko. This yellow metal watch has 17 jewel automatic movement, sweep second hand, and day-date. Champagne colour dial.

$120

Watches, Downtown (Main floor)
Lougheed, Richmond, Surrey, Champlain, Victoria

The personal touch: an I.D. bracelet

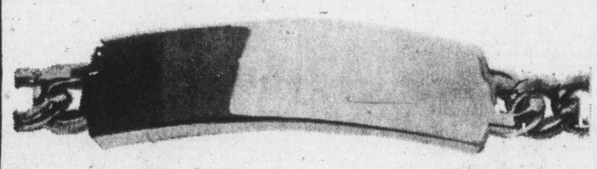

T7 I.D. bracelets are always popular, but even more so in fine sterling silver. With link style bracelet and scissor catch. (Engraving extra) **$32**

Jewellery, Downtown (Main floor)
Lougheed, Richmond, Surrey, Champlain

Use your Baycard, your good-for-so-many-things card.

DAILY STORE HOURS 9:30 A.M. TO 5:30 P.M. THURSDAY AND FRIDAY TO 9:30 P.M.
PHONE 385-1311. FREE CUSTOMER PARKING.

Hudson's Bay Company

Housing row

Nicolson denies award

Housing Minister Lorne Nicholson denied Tuesday that the provincial government had anything to do with the awarding of a $4.3 million contract to a non-union company for construction of housing on government land.

He made the denial in a letter to Wayne Farmer, president of the B.C. Construction Association, who protested Monday that the award to Community Builders Ltd. violated the government's own legislation requiring only union labor on government contracts.

"The department of housing had no involvement in the awarding of contracts," Nicholson said.

"The 150-unit townhouse development at Champlain Heights in Vancouver is being constructed by the Kanata Co-operative Housing Association and the contract was awarded by the co-operative on the basis of the lowest tender received."

Most of the money for the project is from the federal government, Nicolson added.

He also contradicted another claim by Farmer that Dunhill Development Corp., a government firm, has received the contract to build 116 housing units for the government's British Columbia Railway at Squamish.

The allegation is "completely incorrect," he said.

Douglas dodges the issue

REGINA (CP) — Questioners met little success Tuesday in trying to pin down former NDP Leader T. C. Douglas on which of the two other major parties he would like the NDP to be associated with in the next parliament.

Douglas, MP for Nanaimo-Cowichan-the Islands, answering callers on a CKCK radio station open-line program, said he does not care whether Liberals or Conservatives form a minority government that needs NDP support — "on the fundamental issues there is no difference."

He said both parties are "financed and controlled and dominated by the corporate elite of this country."

Asked which party he would prefer to have support the NDP if new democrats formed a minority government, Douglas replied he would not care and in any case doubted that such a situation would come to pass.

"I think if we were in a position to form a minority government, the other two would form a coalition."

10 on peninsula get certificates

St. John Ambulance certificates in home nursing have been awarded to 10 Saanich Peninsula residents who qualified in a training course sponsored by Saanich school board. They are Carol Cox, Debra Hitchen, Anne Johnson, Mary Lovett, Denise Pearce, Anne Spahan, Hortense Potinho, Amy Parker, Kathy Simon and Doris Penfold.

the Bay

BLURRED HEARING?

If you can hear sounds but don't always understand the words...your problem could be–

NERVE DEAFNESS

THE MOST COMMON CAUSE OF HEARING LOSS!

NOW

CLEAR UP YOUR BLURRED HEARING

WITH THE DAHLBERG Clarifier®

So simple... so easy... you hear again AND UNDERSTAND WHAT'S SAID! Right Now, let the Clarifier help CLEAR UP YOUR HEARING! EXCLUSIVELY FROM DAHLBERG ELECTRONICS, INC.

DAHLBERG HEARING AID SERVICES

Third Floor
Hudson's Bay Co.
1701 Douglas Street, Victoria, B.C.
385-5414 385-1311

the Bay

My Dad's the Greatest

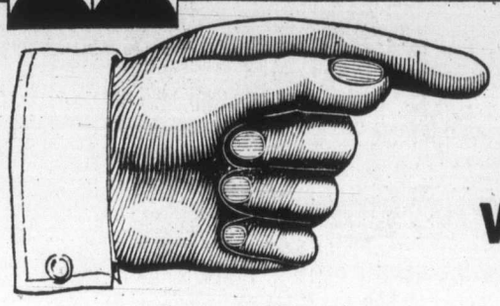

Sunday is your chance to tell Dad he's the greatest with a great Father's Day gift from the Bay!

A wallet and keycase, with a neat gift box.

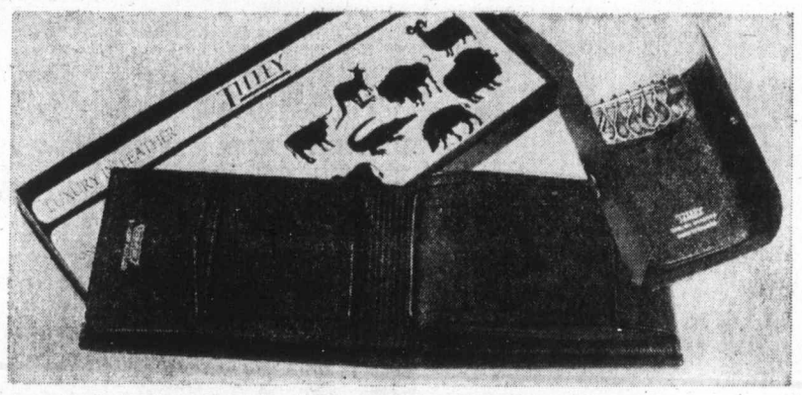

T1 Here's something every Dad can use: a leather wallet and matching keycase, in brown or black. All in its own little box, at a great little price **Set, $8**
Little Leathers, Downtown (Main floor)
Lougheed, Richmond, Surrey, Champlain, Victoria

On the scent: Aramis

T2 When it's time to give Dad an unfair advantage, give him Aramis. It's a light, spicy, masculine fragrance . . . and it's irresistable.
4 oz. cologne, 8.50
4 oz. after shave, 6.50
Bath soap, $3

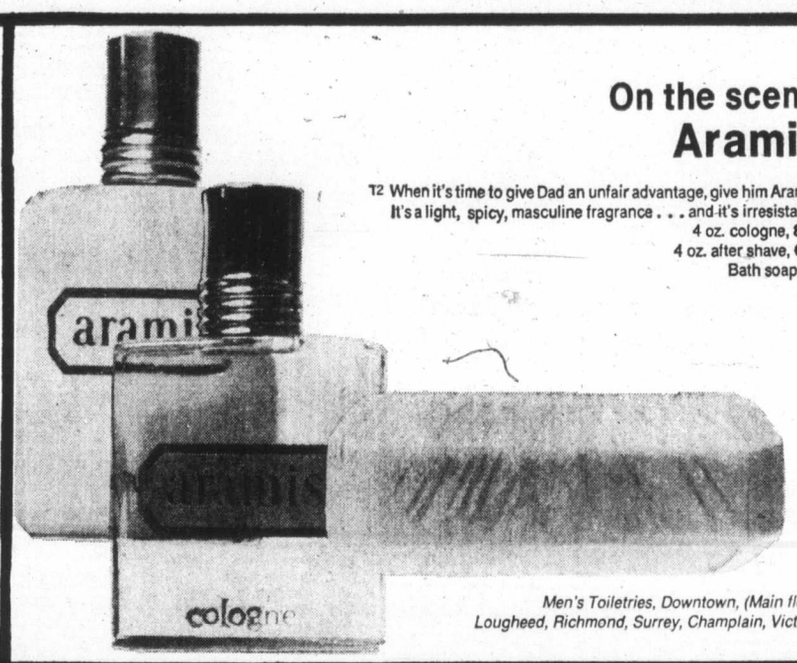

Men's Toiletries, Downtown, (Main floor)
Lougheed, Richmond, Surrey, Champlain, Victoria

The go-anywhere kit for men

T3 This handy leather utility kit is great for travel, or staying at home. Zip top style in black or brown leather, 10"x6"x4".

$11

Little Leathers, Downtown (Main floor)
Lougheed, Richmond, Surrey, Champlain, Victoria

The impeccable umbrella

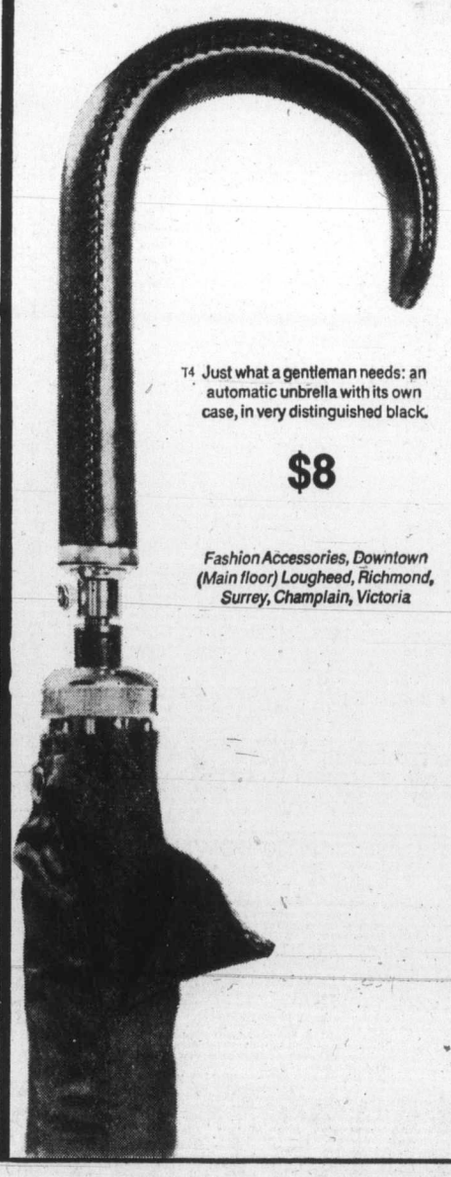

T4 Just what a gentleman needs: an automatic unbrella with its own case, in very distinguished black.

$8

Fashion Accessories, Downtown (Main floor) Lougheed, Richmond, Surrey, Champlain, Victoria

Modern Times by Westclox

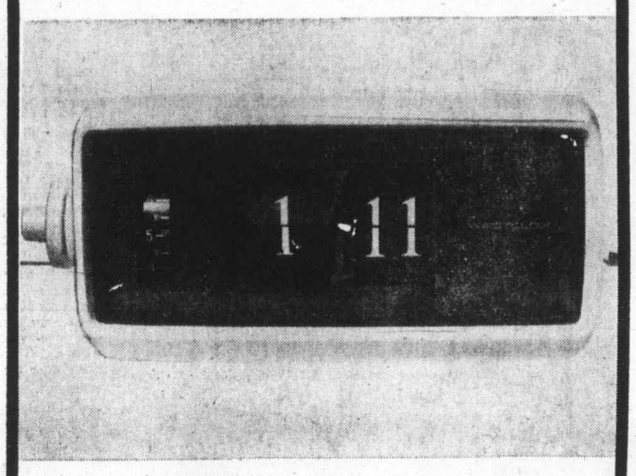

T6 Introducing the digital clock for today: The Westclox white cased electric alarm. With large numbered dial, buzz alarm, and lighted dial. **24.95**

Watches, Downtown (Main floor)
Lougheed, Richmond, Surrey, Champlain, Victoria

The watch to watch: Seiko

T5 When he deserves the best, he deserves a Seiko. This yellow metal watch has 17 jewel automatic movement, sweep second hand, and day-date. Champagne colour dial.

$120

Watches, Downtown (Main floor)
Lougheed, Richmond, Surrey, Champlain, Victoria

The personal touch: an I.D. bracelet

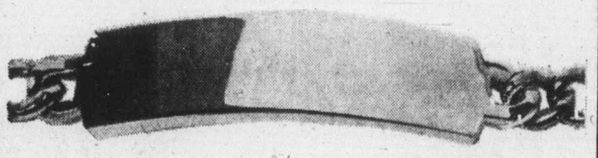

T7 I.D. bracelets are always popular, but even more so in fine sterling silver. With link style bracelet and scissor catch. (Engraving extra) **$32**

Jewellery, Downtown (Main floor)
Lougheed, Richmond, Surrey, Champlain

Use your Baycard, your good-for-so-many-things card.

DAILY STORE HOURS 9:30 A.M. TO 5:30 P.M. THURSDAY AND FRIDAY TO 9:30 P.M.
PHONE 385-1311. FREE CUSTOMER PARKING.

Hudson's Bay Company

Island Edition
Ph. 746-6181
Financial Centre
435 Trunk Road
Duncan

The Daily Colonist.

Vancouver Island's Leading Newspaper Since 1858

Sunny high 65
Weather Details On Page 2

No. 11 – 116th Year | VICTORIA, BRITISH COLUMBIA, WEDNESDAY, JUNE 12, 1974 | 15 CENTS DAILY 20 CENTS SUNDAY

- 'I think media should pay more attention to local candidates.'
- 'Not much happening — the press would have to create stories.'
- 'Not good for democracy if local candidates overshadowed by leaders.'
- 'General public won't get excited until press coverage increased.'

Suppose nobody came to vote

Tory McKinnon
. . . apathy frontrunner

By BILL LEVER
Colonist Reporter

Allan McKinnon says the federal election reminds him of a popular slogan from the Vietnam protest movement: Suppose they had a war and nobody came.

"That's how I've started to feel about the election," Victoria's Progressive Conservative candidate says. "Maybe nobody's coming."

Or maybe nobody knows about it.

Or maybe they know and just don't care.

Whatever the explanation, it's been more than a month now since the federal election was called and, in Greater Victoria at least, apathy appears to be the front-runner.

The seven candidates in Victoria and Esquimalt-Saanich ridings generally agree that public interest is at an unhealthy low, but they offer different reasons for it and they figure it's bound to improve in the few weeks before the July 8 vote.

And most of them believe the daily newspapers must take some of the blame for the public's lack of enthusiasm.

McKinnon, Victoria MP in the last parliament, said "things might warm up" with several all-candidates' meetings scheduled, "but so far I have run into apathy from the man on the street."

Perhaps it's not exactly apathy, he said, "since in effect the campaign has been on for a year and a half; people have probably made up their minds."

Unlike the other candidates, McKinnon had no harsh words for the press. But he did observe that television, radio and news wire services make it inevitable that local candidates are overshadowed by the party leaders.

And that, he added, is not good for democracy.

Frances Elford, Victoria Liberal candidate, faults the daily papers "for not getting into the spirit of the election. Maybe that's one reason for a lack of interest. I don't think the general public will get all that excited until TV, radio and newspaper coverage is increased."

She admits, though, that "it's not all the responsibility of the press. It's up to the candidates and their workers to get their messages across."

Peter James, Victoria NDP candidate, agrees that "so far the campaign is pretty dead."

Only press coverage other than national stories, he noted, has been in Victoria's weekly newspapers, "and I think the media should pay more attention to local candidates.

"In that respect, we'd be better off if The Express were still publishing."

Continued on Page 13

NDP's Smart
. . . stir enthusiasm

Clear name or I'll quit —Kissinger

UPI, Reuter

SALZBURG, Austria — Choked with emotion, U.S. Secretary of State Henry Kissinger said Tuesday he will resign unless "leaks and innuendos" about his role in White House wiretapping are stopped and his honor upheld by a special senate review.

Kissinger
. . . leaks and innuendos

But as statements of sympathy and support poured out from President Nixon and shocked U.S. senators, a member of the House judiciary committee in Washington said the impeachment panel has "positive proof" that Kissinger, despite his denials, helped initiate a national security wiretap drive in 1969.

Kissinger's wrath is aimed at reports alleging he lied to the Senate foreign-relations committee when he denied he had ordered wiretaps of members of his national security staff while the administration was trying to trace document leaks.

He repeated previous statements that the attorney-general and FBI ordered the wiretapping on President Nixon's recommendation.

This, he said, came after he had been asked to supply names of staff members who had accesss to leaked documents, and those who appeared to be possible sources of leaks.

White House spokesman Ronald Ziegler told reporters he is certain that Kissinger will not resign and that it was a matter of the state secretary releasing built-up emotions so he could leave for Cairo today without distractions.

Also in Washington, soon after Kissinger's emotion-charged news conference in Salzburg, the senate foreign relations committee voted unanimously to accept his

Continued on Page 13

—CP

Tory by any other name . . .

Progressive Conservative party leader Robert Stanfield is all business in campaigning at Woodstock, Ont., unaware that unidentified school boy has labeled him as Liberal campaigner. Federal leaders are all out on hustings as time runs out for July 8 election.

Trudeau builds defence

Bad news in prices due today

ARVIDA, Que. (UPI) — Prime Minister Trudeau Tuesday began to build up his defences against the opposition attack expected to follow the release of the May consumer price index Wednesday morning.

Speaking to a small crowd of supporters in this Liberal, industrial town of 21,000, Trudeau said the cost of living figures "won't be low enough that everybody will be happy, but I'm quite sure you hear some political profiteers talk about the problem without being able to give a solution."

The prime minister did not give exact figures, and sources in his office said they were not sure if he had exact statistics yet. However, there is little doubt the May consumer price statistics will reflect a continuing upward inflationary trend.

Trudeau also repeated the Liberal approach to inflation was "reasonable" while the Conservatives' price and incomes control policy was "magical."

Trudeau said he would begin to unveil designed to policy today designed to strengthen Canadian unity through vast improvements in the transportation system.

"It would be a policy which will respond to everybody's problems," he told a crowd of about 800 persons at the end of a day-long campaign visit to Quebec Tuesday night.

A Liberal party official said some of the measures would become effective immediately, while others would have to wait until there is a new parliament for necessary legislation to be passed.

The spokesman said the new transportation policy, like the housing policy announced last week, will be announced in three stages with the first details unveiled today in Edmonton.

"We are going to talk about transportation problems and

Continued on Page 13

He plays both sides —Stanfield

GUELPH, Ont. (CP) — Robert Stanfield has accused Prime Minister Trudeau of "playing the worst kind of politics" with the issue of inflation.

In one of his strongest attacks of the campaign, the Progressive Conservative leader told a rally Tuesday night that the prime minister is contradicting his own plans for coping with inflation.

Trudeau had already announced he had a contingency plan for price and wage controls and he "now is stumping the country creating horror stories about his own contingency plan.

"He is on both sides of the question . . . and he is no more credible now than he was before . . ."

Stanfield spoke to about 1,000 persons in a curling rink.

The audience was enthusiastic as Stanfield blasted the prime minister for arguing that leadership is the main issue of the campaign.

"That's like an arsonist saying that fire prevention is the issue," he told the cheering audience.

'It's most depressing'

Skid Road chokes up Lewis

VANCOUVER (CP) — "I don't know why I have to go through this sort of thing," David Lewis, federal New Democratic Party leader, said Tuesday as he boarded his campaign bus after a brief tour of the city's skid-road area.

"It's most depressing."

But local party organizers were unperturbed by his reaction.

Ron Johnson, the 22-year-old New Democrat running against Urban Affairs Minister Ron Basford in Vancouver Centre, said Lewis was intended to meet people who live in poverty.

"That's the whole point of this tour. The Prime Minister and Conservative leader Robert Stanfield also have been invited . . . but David is the only one who has come down here.

"Some people are saying it wasn't a fun campaign thing. It wasn't meant to be."

Lewis was accompanied on the walking tour, which included the restored Gastown area near the waterfront, by his wife, Sophie, and a flock of reporters and photographers. They entered a couple of hotel pubs that were nearly deserted.

Lewis heard several tales of woe, about abysmal living conditions in the area and about the problems of having to exist on almost pennies a day.

The NDP leader started his day with a visit to a high school in Coquitlam.

Ehrlichman trial is delayed

WASHINGTON (UPI) — Citing President Nixon's refusal to surrender subpoenaed evidence, a federal judge Tuesday delayed John Ehrlichman's conspiracy trial indefinitely while the court tries to force Nixon to comply.

U.S. District Judge Gerhard Gesell said he would issue orders "very soon" — probably on Wednesday — to enforce Ehrlichman's subpoenas for White House documents to defend himself in the Ellsberg break-in case.

He presumably could order Nixon to show cause why the subpoenaed materials should not be produced for the court's examination or why he should not be held in contempt — a last resort considered unlikely at this time.

Prisoners sue prison for cruel treatment

NEW WESTMINSTER (CP) — Eight prisoners at the B.C. penitentiary say in a federal court action they are being subjected to cruel and unusual punishment under indefinite solitary confinement.

The prisoners are suing the queen and Dragon Cernetic, institutional head of the prison, for a declaration that their confinement, allegedly without charges or hearings, deprives them of rights guaranteed by the penitentiary service regulations.

In a statement of claim filed in federal court registry Tuesday by lawyer Bryan Williams, they say teargas has been discharged into solitary confinement cells where the prisoner has no chance to escape; that light bulbs in the 10 by five-foot cells burn 24 hours a day; that there is no adequate ventilation and heat, and that only running cold water is provided, with a pint of hot water twice a week for shaving.

The plaintiffs in the action are John Emmett McCann, Walter Alan Dudoward, Rheal Lamarche, Ralph Cochrane, Jake Quiring, Donald Oag, Keith Curtis Baker and Andrew Bruce.

They also say their confinement in the special correction unit has been ordered in some cases by persons other than Cernetic and that he has improperly delegated the authority given to him to order such confinements.

Inside

Buddies photograph Zebra killers — Page 3

Chinook leader is 45-pounder — King Fisherman, 18

Sunshine bill or snoop law? — Page 21

	Page
Background	5
Bridge	26
Classified	24-32
Comics	22
Crossword	27
Entertainment	20
Family	16-17
Finance	6-7
King Fisherman	18
Marine Calendar	21
Names in the News	3
Provincial Court	8
Sport	10-12
Television	25

ERITREANS TO TRY HOSTAGES

ADDIS ABABA (UPI) — The rebel Eritrean Liberation Front plans to try three of the five North Americans kidnapped 10 weeks ago on charges of exploiting the natural resources of the province in northern Ethiopia, diplomatic sources in Addis Ababa said Tuesday.

The men facing trial — all employees of the American oil company Tennaco — were identified as Clifford James of Toronto, William Casce of Texas and J. W. Rogers of New York.

The other two hostages — Don Wederfort, a pilot from Calgary, and Matte Tavela from California — work for Can-West, a Canadian aviation company, and the UN development program and have apparently been exempted, the sources said.

B.C. jobless dip in class by self

OTTAWA (CP) — British Columbia stood in a class by itself for the month of May, the only region in Canada to show a decrease in unemployment over April, with the Maritimes and particularly Newfoundland hardest hit.

Joe Morris, president of the Canadian Labor Congress, said the rate of 17.5 per cent in Newfoundland was comparable to the rates in the 1930s.

B.C. rate for April was 5.7 and for May 5.4 per cent. Lowest provincial rate was Alberta, with 2.4 and 2.8 for the two months.

National unemployment figure for May was 524,000 or 5.4 per cent of the 9,676,000 national work force. This was a national drop from April's figure of 6.3 per cent.

The rates are all adjusted to account for seasonal variations, and are considered more significant by economists in assessing performance of economy.

Barrett to hack it on tracks

Premier Barrett will inaugurate British Columbia Railway's new steam train run from Vancouver to Squamish June 20 and follow up with a three-day tour of BCR stops.

The premier's trip will include a short working stint with a railway track crew and a lot of handshaking with BCR workers.

Barrett's press secretary John Twigg said the premier, who is president of the government-owned BCR, will try to "observe the various facets of life on the BCR and participate where possible."

Barrett's plan to work side-by-side with a track crew is the premier's second attempt to experience different types of work. Last year, he spent two days on west coast fishing boats.

gorde hunter

THIS ENLIGHTENED age has brought us the protection of individual rights. The Human Rights Act of British Columbia spells it out with a clarity that can not be breached.

No employer can refuse to hire a man or woman because of race, religion, sex, color, nationality, ancestry or place of origin, or because his or her age is between 44 and 65 years.

Commendable and workable. No longer can ads blare forth that Jews need not apply. A job candidate, if qualified, can not be refused employment because he or she recently arrived from Uganda, Zaire or even Toronto.

MOST OF US remember when Jews ran the gauntlet of fierce job discrimination. Blacks had it just as bad here as they did in the U.S. of A., regardless of all the pious claptrap to the contrary. Catholics felt the same bigotry and a Ukrainian name was often reason enough to give the job to a lesser qualified, but more "socially acceptable" person.

The dark days are behind us. It can't happen here anymore.

There is, however, a glaring hole in the Human Rights legislation, and a person still can be discriminated against, can be refused a job, can be fired from a job. The crime? Not wanting to be a union member.

There has to be a flaw, or how else could an 11-year employee of the Gorge Road Hospital be fired because she doesn't believe in unions and refuses to join the B.C. Hospital Employees Union, or pay union dues.

Mrs. Marie Mills put the whole thing very clearly.

"I FEEL very strongly about unions and when I was hired 11 years ago there was no union and no possibility of one—I don't feel that the union has the right to order me fired. They didn't hire me."

The top echelon of government has heard her complaint. She has written Human Rights boss Kathleen Ruff, she has written Labor Minister Bill King, she has written Premier David Barrett. She has been given a deaf ear in reply.

Think about it. Mrs. Mills works 11 years and she is out on the street. Her human rights have been violated no less than if she had been fired because her nationality was in question.

Employees of the Mediaeval Inn—20 out of 21—now say they do not want to belong to a union, but if the owner of the Inn does not sign a contract, he could be liable to a $10,000 fine under the Labor Code.

Ulla Spech, spokeswoman for the employees, has said the employees will walk out if the union contract is signed.

"WE DO NOT want it forced on us when nobody wants it," she said. "It is dictatorial and unfair."

No question of that, but when our government, when our Human Rights department, sees fit to look the other way in the hope it will go away, then the basic principle of human rights has already been eroded.

Of course the intractability of Bill King on the subject is not all that surprising. His dyed-in-the-brotherhood stance does not allow him the benefit of an unbiased position. His reasoning is simple. Every man or woman should have the right to belong to a union. No argument here. However, the flip side should play the same tune for those who want the right **NOT** to join.

DAVID BARRETT is constant in his rhetoric that his is a people's government. But the rhetoric loses something in translation when the people's government denies a freedom of choice.

On a slightly different note there was school teacher Ingrid Blanchet having to resort to a sit-in on the Legislature steps in order to bring public attention to her plight. She can not find a teaching job because she is "over-qualified." She is being denied work because somewhere along the line she had the brash temerity to improve her teaching capabilities.

Should this not be covered by the Human Rights Act?

THE PRESENT breakdown of union and non-union worker in British Columbia goes about 42 per cent union, 58 per cent non-union. Admittedly, some of the non-union people would probably opt for union status if it were available.

By the same rule of thumb, some of the union people would be just as happy if they could revert to non-union working.

The Human Rights Act has done much to rectify countless wrongs, but it is a miserable failure when it can't offer basic protection to such a large percentage of British Columbia citizens.

Your Good Health

By G. C. THOSTESON, MD

Dear Dr. Thosteson: My son has hives to an extreme degree. For some months he has been taking Benadryl and finds it relieves him for about three hours and then the hives come back.

Would taking the medicine that often hurt him? What type of doctor do you suggest who could help find the reason rather than just give him temporary relief? — **Mrs. M. A.B.**

The Benadryl — an antihistamine — is well known as giving relief from allergy problems, which is what hives is. The outstanding drawback to frequent and repeated use is that it will make him drowsy. You don't mention his age, but if he's a schoolboy, the drowsiness is going to bother him. If he's old enough to drive, then he certainly shouldn't do so with that medication.

You are quite right in wanting to find the cause rather than temporary relief. Whether the hives come from something he eats, or breathes, or touches, the heart of the problem is to find out exactly what thing — or things — causes the reaction. And the doctor to investigate that vital question is an allergist.

□

Dear Dr. Thosteson: Could you explain to me what colon trouble is and what are the symptoms? — T. M.

Not in any brief discussion because there are all sorts of "colon trouble," ranging from mucus colitis to diverticulosis to irritable colon. So I'd suggest you send for my booklet, "Colitis and Kindred Complaints," which discusses the various types of trouble.

□

Dear Dr. Thosteson: Would you discuss "keloiding." For many years I have wondered exactly what it is and why it occurs in some people and not others. Should people who keloid have their ears pierced? If not, why not? — **M. G.**

Not that I haven't discussed this before — but a keloid is an overgrowth of scarr tissue after a wound or incision. The scar gets thicker and hence more prominent.

Why this occurs to some and not others is not known, but keloids are more common in folks with dark skin — by which I do not mean black, although black people do indeed have more keloids than those with light skins.

The Weather

June 12, 1974.

Mostly sunny with some cloudy periods, winds light. Tuesday's precipitation nil. Sunshine 14 hours 12 minutes. Recorded high and low at Victoria 69 and 47; today's forecast high and low 65 and 48. Today's sunrise 5:12 a.m., sunset 9:16 p.m., moonrise 1 a.m., moonset 1:02 p.m., Thursday outlook mostly sunny.

East coast of Vancouver Island mostly sunny with some cloudy periods, winds light. Tuesday's precipitation nil. Recorded high and low at Nanaimo 72 and 45; forecast high and low 70 and 48; Thursday outlook mostly sunny.

West Coast of Vancouver Island mostly sunny with some cloudy periods, winds light. Forecast high and low at Tofino 63 and 45; Thursday outlook mostly sunny.

North coast — clear with cloudy periods. Lows in mid 40s, highs in 60s. Thursday outlook mostly sunny.

Extended outlook, Friday through Sunday — cooler Friday with temperatures near or slightly below normal. Slow warming trend Saturday and Sunday. Highs in lower 60s Friday, rising to 65 to 75 by Sunday. Lows in 40s and low 50s.

READINGS

St. John's	56	33	Trace
Halifax	57	41	.01
Fredericton	67	55	—
Charlottetown	69	42	—
Montreal	69	60	.98
Ottawa	68	57	—
Toronto	66	51	—
North Bay	54	46	—
Churchill	42	32	—
The Pas	70	41	—
Kenora	66	42	—
Winnipeg	69	39	—
Brandon	70	35	—
Regina	66	36	—
Saskatoon	65	41	—
Prince Albert	68	37	—
North Battleford	65	42	—
Swift Current	74	40	—
Medicine Hat	81	50	—
Lethbridge	82	50	—
Calgary	77	49	—
Edmonton	72	51	—
Cranbrook	82	47	—
Castlegar	88	48	—
Penticton	87	48	—
Revelstoke	82	53	—
Princeton	82	41	—
Vancouver	67	49	—
Prince Rupert	56	45	—
Comox	68	51	—
Prince George	64	45	.17
Kamloops	84	56	—
Dawson City	71	38	—
Whitehorse	45	39	.02
Fort St. John	65	43	.03
Yellowknife	71	54	—
Inuvik	55	29	—
Seattle	75	55	—
Spokane	87	52	—
Portland	85	54	—
San Francisco	65	49	—
Los Angeles	71	61	—
Phoenix	109	72	—
Las Vegas	107	68	—
Chicago	70	54	—
New York	82	74	—
Miami			

TIDES AT VICTORIA HARBOR

(Tides listed are Pacific Standard Time)

	H.M. Time	Ft. Ht.	H.M. Time	Ft. Ht.	H.M. Time	Ft. Ht.	H.M. Time	Ft. Ht.
11	12.45	3.2	21.40	7.7				
12	04.50	5.3	07.10	5.3	13.10	3.8	21.40	7.6
13	05.40	4.7	08.25	4.9	13.25	4.4	21.40	7.7
14	05.45	3.8	11.00	5.2	13.30	5.2	21.45	7.9
15	06.00	2.9	22.00	8.2				
16	06.25	1.9	22.10	8.6				
17	07.00	1.0	22.45	8.9				
18	07.40	.2	17.50	7.5	19.00	7.5	23.25	9.2
19	08.20	-.3	18.45	7.7	19.20	7.7		

TIDES AT FULFORD HARBOUR

(Tides listed are Pacific Standard Time)

	H.M. Time	Ft. Ht.	H.M. Time	Ft. Ht.	H.M. Time	Ft. Ht.	H.M. Time	Ft. Ht.
11	04.50	7.2	08.05	7.5	14.25	4.2	22.20	10.8
12	05.40	6.4	09.30	7.1	15.05	5.3	22.45	10.7
13	06.10	5.6	11.35	7.1	15.45	6.3	23.10	10.5
14	06.40	4.6	13.50	7.7	16.45	7.4	23.30	10.5
15	07.10	3.6	15.25	8.5	18.00	8.3	23.50	10.5
16	07.50	2.7	16.20	9.3	19.05	9.0		
17	00.35	10.6	08.25	1.7	17.10	10.0	20.20	9.4
18	01.05	10.8	09.05	.9	17.50	10.5	21.20	9.7
19	01.40	10.9	09.50	.2	18.20	10.9	22.20	9.7

Radio Shack®

OVER 200 STORES COAST TO COAST IN CANADA

Gift Ideas For FATHER'S DAY

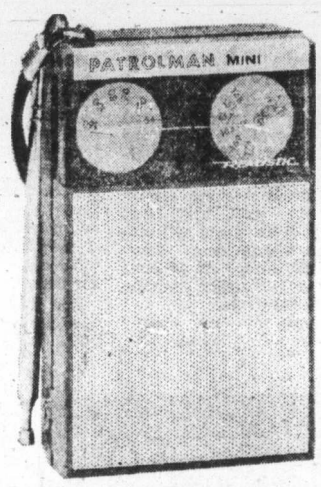

12-622

"MINI" POCKET PATROLMAN

Reg. 25.95

NOW 17.88

Instant info for on-the-go people! Tunes police, fire, weather, trucks & trains, AM too! TWO tuning dials; one for AM and one for 147-174 MHz VHF give you the signal pulling power of larger models. Telescoping VHF, built-in AM antennas. 1-3/8x2¾x4¼". With earphone, battery, handy carrying strap.

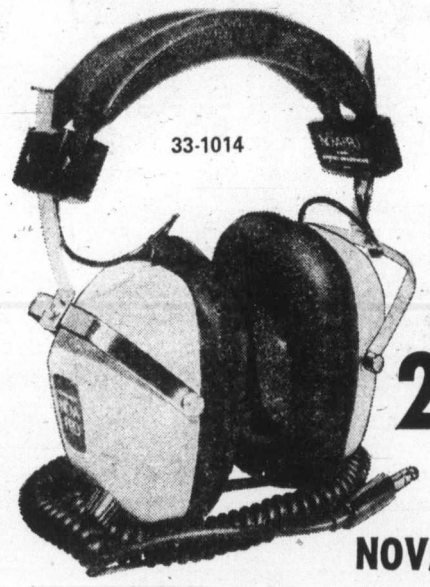

33-1014

Reg. 39.95

NOW 26.95

NOVA PRO

Soft Earcushions—Luxury That Goes to Your Head!

A real Pro! Vinyl cone speakers really improve stereo sound. Features independent volume controls on each earcup, 10' coiled cord. Wide 20-20,000 Hz response. Adjustable headband. 8 ohms.

PRICES IN EFFECT UNTIL JUNE 16th, 1974

44-670

CASSETTE CARRY-ALONG

Reg. 19.95

NOW 14.88

Cassette Carry-Along. Heavily padded black vinyl case with red velvet lining holds cassette recorder, accessories and 15 tapes. Handsome attaché case design. 14¼ x 11½ x 3½".

44-661

CASSETTE CARRYING CASE

Reg. 11.95

NOW 7.99

Cassette Carrying Case. Holds 24 cassettes in cushioned red velour interior. Tough black vinyl exterior protects tapes from damage. Locks for extra safety. 4x14¼ x 7½".

HOME OR AUTO TAPE CARRY CASE

44-650

HOLDS 12 CARTRIDGES!
HOLDS 36 CASSETTES!

Reg. 6.50

NOW 4.94

Fold out bottom fits securely on front seat "hump" in car. Black molded case, walnut trim, handle.

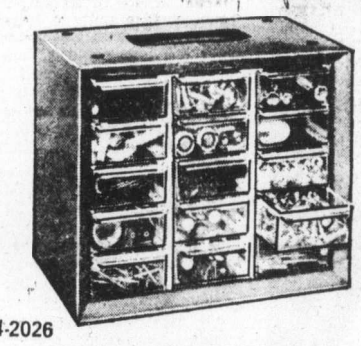

44-2026

15-DRAWER CABINET

Ideal Way to Store & Carry Small Items!

NOW 4.95 Reg. 5.95

Unitized 10x8x6" steel frame storage/organizer with 1 compact (5¾x2¾x1½"), clear plastic drawers. Convenien tote handle, adjustable drawer dividers & labels. Bake enamel finish.

COUPON

$2 OFF

Bring this coupon to your nearest Radio Shack store and get $2.— off on any purchase of $4.— and over. Not redeemable for cash.

VALID ONLY UNTIL JUNE 16th, 1974.

Name.....

Address.....

City.....

Prov..... Code.....

Radio Shack

A DIVISION OF TANDY LEATHER CO. OF CANADA LIMITED
UNE DIVISION DE TANDY LEATHER CO. DU CANADA LIMITÉE

NOW 3 STORES TO SERVE YOU

609 YATES
Between Broad and Government
• HOURS •
Daily 9:30 to 5:30, Fri. 'til 9 p.m.
384-6411

3986 Shelbourne
University Heights Shopping Centre
• HOURS •
Mon. to Fri 10:30 to 9:00
Sat. 10:00 'til 6:00
477-9119

3185 Douglas
Mayfair Shopping Centre
• HOURS •
Daily 9:30 to 5:30
Thurs. and Fri. nights 'til 9 p.m.
382-6221

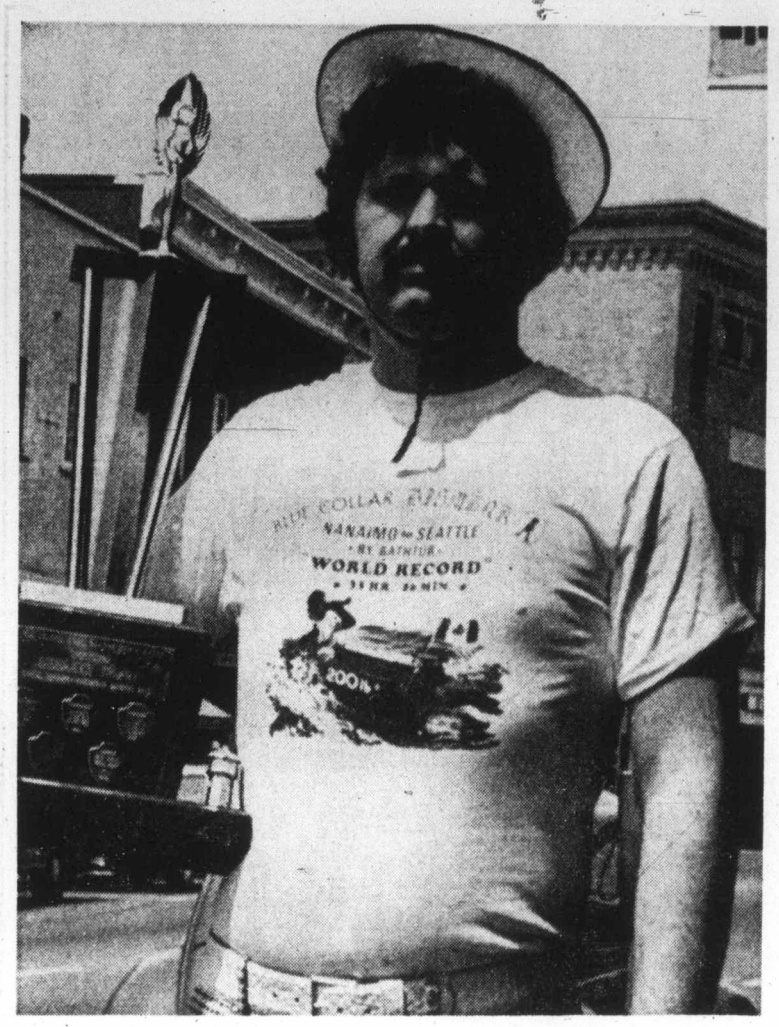

—Fred Currie

Fred Maguire set to create more records

Bathtub readied to circle Island

By FRED CURRIE
Colonist Correspondent

NANAIMO — Fred Maguire is in training for what could be a world record that will stand for a long time.

He's planning a trip in a bathtub, the racing kind, that will take him on a 950-mile voyage around Vancouver Island.

Training for the trip includes a good diet of protein and vitamins and plenty of exercise to ensure that his six foot, two-inch frame is ready for the gruelling task.

He would like to make a start on July 2, but is facing one major problem. He needs an escort boat and crew. Because a good portion of the trip will be through the open water of the Pacific Ocean, Maguire will need at least a 36-foot boat. His own boat is just over 20 feet.

Maguire, a 33-year-old Nanaimo businessman, is no stranger to bathtubs. He has twice won the trophy for endurance in the annual Nanaimo-Vancouver Bathtub race. In 1973, he beached his tub, the Bismark, at Kitsilano Beach after more than 6½ hours in the water.

Then, shortly after the race, he took off again and, after 33 hours of tough going in the water, landed his tub in Seattle.

That trip, he thinks, set another world record, both in the time spent in the tub and distance travelled.

He hopes the around the Island trip will make its way into the Guiness Book of Records.

There's another snag. On his trip to Seattle last year, Maguire dropped 13 pounds, from 221 to 208. Using that as a gauge, he says the big trip next month could result in the loss of somewhere between 40 and 50 pounds. He doesn't mind losing the weight, but this will make him ineligible for the trophy he sponsors in the race to Vancouver July 21 — awarded to the first man over 200 pounds to finish the race. He'll start on his voyage at about 230 pounds. He weighed in at 232 Tuesday.

During the trip, Maguire is planning to travel 12 to 14 hours a day. Depending on weather and sea conditions, his speed should average between seven and eight miles an hour.

The Bismark will be rigged in full compliance with the rules governing the Nanaimo-Vancouver race. It will be powered by a six-horsepower outboard motor and draw less than three inches of water when standing empty in the sea.

The daring tubber plans to take three or four extra motors with him, just to make sure.

"I'm all set to go and prepared to leave on July 2, or as soon as it can be arranged.

"I just wish somebody would come forward and volunteer their services with an escort boat," he said Tuesday.

By leaving Nanaimo on or about July 2, even if the weather turns against him, he hopes to complete the trip in time to compete in the annual race across Georgia Strait.

Asked why he's undertaking such an arduous journey, he shrugged and said:

"Well, it's never been done . . . it will set another record." He already claims more bathtub records than any man alive.

Anyone wishing to volunteer as Maguire's escort should contact him in Nanaimo.

Region board seeks solution to Qualicum Beach filth

Still looking for party responsible

By FRED CURRIE
Colonist Correspondent

NANAIMO — Hope of an early solution to the pollution of Qualicum Beach came from the Nanaimo Region Board chairman Tuesday.

Paul Smith told the Colonist the board is aware that something has to be done.

"The regional committee dealing with this subject has been meeting and, indeed, met Tuesday morning again. We hope to come up with a plan in the near future that will satisfy all sides in the matter," he said.

Meanwhile, the effort goes on to pinpoint the party responsible for delay in dealing with the village's grim sewage problem.

Claims that the board is responsible for the sewage pollution on the beach at Qualicum is a "vast oversimplification of a very complicated problem," Smith said.

The board was blamed for the pollution by Qualicum village council, which dealt with the matter Monday night, on the brink of another, and perhaps the biggest ever, tourist year.

Inspectors from Central Vancouver Island Health Unit posted a 200-foot section of the beach as polluuted last spring. Since then, the inspectors have checked regularly, but have found no drop in the amount of pollution and, therefore, no reason to remove the signs which forbid swimming in the water.

The problem is caused by the dumping of raw sewage into Georgia Strait at a point in the middle of the village's picturesque waterfront.

Smith said he agreed that the region had a responsibility for collection and treatment of sewage throughout the area, but added that this extends only to main trunk line collectors.

"It is clearly the responsibility of the individual communities to provide local sewer collection systems which would then feed into our system," he said. "Until the municipality does its part, we have nothing to collect or treat."

Qualicum Beach Mayor Bruce Brown told council Monday the sewage issue had come up for discussion at nearly every meeting during the past three years he has been on council.

He said a great deal of time and effort had been expended on the problem.

But, he stressed, council could not act on the installation of a sewer, since the region board had this authority.

Ald. Orlan Rye said council had been trying to get direction from the board without success.

Ald. Pat Sullivan said that last year the board approved the proposed trunk sewer which would collect sewage from Nanaimo up to Deep Bay.

Ald. Sandy Horsland said: "The question is, are they going to let us do anything other than hook into a trunk line?"

Sullivan said the village council opposed the trunk sewer, but would consider any other method of sewage disposal. Both council and residents were concerned over the cost of installing the proposed trunk sewer, he said.

Last year, an engineering firm was hired by Qualicum Beach Council at a cost of about $3,000 to come up with plans for a sewage system. The plan called for a lagoon in the back of the village. There, after sewage had time to settle, effluent would have been pumped out and sprayed in carefully controlled patterns over woodland. This method is being used successfully in other parts of the world.

Qualicum Beach council was told by the Pollution Control Board that the lagoon method was not suitable for areas bordering the sea.

Sullivan, who is council's representative on the region board this year, said he would bring up the matter of Qualicum sewage at a meeting of the sewer committee this week.

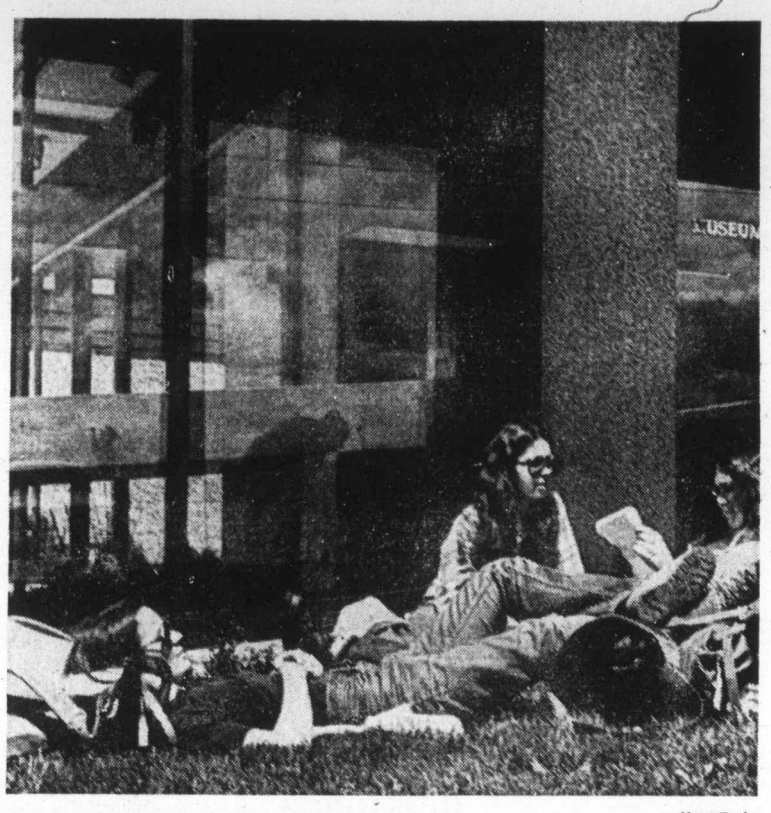

—Mary Taylor

PORT ALBERNI boasts tourist bureau with difference — museum and library are on hand, as well as lots of room for just lazing around in the sun; a choice made by this group of tourists.

They come for maps and stay to browse

PORT ALBERNI — Visitors come for maps but remain to browse, as more of them each week find their way to this city's new Tourist Information Bureau. It is now in the museum complex at Echo '67 Centre, on 10th Ave. North.

"People are astonished when they come in to ask for directions, and find they have a fascinating museum, the library and all the recreation facilities of Echo Centre right there waiting for them at the same time," said Marian Sherbarth who, with Karen Fossen, staffs the information desk.

Marian, a home economics student at University of British Columbia, and Karen, who is studying arts at Malaspina College, share the seven-day week.

"One of us is here to help visitors every day of the week from 9 in the morning until 9 at night," said Marian.

There are few minor problems The highways department is extremely cautious in its approach to the use of signs, for example. But the request is in, some temporary directional signs are up, and by the time tourists really start arriving, the route to the bureau should be well marked.

New maps are on order. A stock of brochures from last year provides fairly up-to-date information, supplemented by answers provided by the bureau hostesses.

The girls began working May 18. The first week, 152 persons dropped in, the second week, 242, and last week, 335.

The information centre staff find it easy now to direct visitors to places within the city. The bureau used to be at the junction of the two roads leading out of north and south Port Alberni to the main Parksville-Alberni highway.

"It must have been hard enough just to get people on the right road to either of the city's main business centres; without trying to pinpoint places when they arrived there. We don't have much trouble setting them on the right road from our location here, whether they are going to Long Beach, or the logging access roads to Bamfield and Pachena," the girls said.

Low-rental units to be requested

PORT ALBERNI — A request to provincial housing authorities for 40 more low-rental housing units here will be made at once by city council.

City clerk George Wiley told council Monday that tentative approval for suggested sites had been received from the department of housing, subject to investigation and confirmation by Central Mortgage and Housing Authority, which provides most of the financing.

Although 23 units in two areas of the city were built earlier this year, there is still a long waiting list. Ald. Walter Bohn said 132 low-rental units were needed.

Ald. Alice Chiko said some low-income families had nbt been aware they must apply for the subsidized housing.

As a result, there was still a heavy demand for the units, as more families become aware they qualify. Availability of the housing depends not only on basic income, but also on size of family and other considerations such as disabilities.

An earlier motion by Ald. Bohn that the unsuitable accommodation be condemned and demolished as the new units became available, was also upheld by council.

Wiley said that tentative sites have been chosen. About 25 units will be built in the 1300 Block on Anderson Ave. North, and the balance in a new subdivision planned for the Cameron Heights area. This new development will be zoned to include the public housing units, Wiley said.

The new Cameron Heights site will be east of the present development, since purchasers will be aware from the beginning that the public housing will be built there, opposition from neighbors should disappear when the new units go up, Wiley said.

Ald. George McKnight said the manager of the completed housing units has found no serious problems in operating the facilities. Families are delighted with the attractive, well-planned, and comfortable accommodation, he said.

Two die following accidents

Two persons died during the weekend after traffic accidents in Greater Victoria, one almost instantly and the other three days after a crash.

Colwood RCMP said Mrs. Evelyn Ruth Pearl Northey, 35, of 1019 Fashoda, died almost instantly early Sunday on Station Road In Langford when she was hit by a car as she walked across the road. Police said the driver was Brian Trueman, 21, of 868 Attree.

Steven Williams, 21, of 845 Birch in Sidney, died Sunday in Royal Jubilee Hospital, three days after suffering multiple injuries when a car in which he was a passenger went over a bank on West Saanich Road.

Arthur Morley, left, with his wife, Mary, and Hugh Parry

Qualicum Legion installs officers

QUALICUM BEACH — The Qualicum Beach branch of the Royal Canadian Legion held its annual installation ceremonies Saturday.

The new president is Arthur Morley. His wife, Mary, is president of the Women's Auxiliary.

Mrs. Maud Bagnall was made a life member of the branch. Reginald Papps was presented with a pin for 30 years' service.

A highlight of the evening was the presentation by the WA to the branch of a $3,000 cheque. It was carried for presentation by Mrs. Morley and Mrs. Viola Burchett, the immediate past president.

Marcus Isbister, commander of North Central Vancouver Island zone, installed the new officers. William Lyster is first vice-president, Charles Darkis, second vice-president; James Brandon, secretary; John Burchett, treasurer; and Hugh Parry, immediate past president. Rev. Brian Cowan is the branches' padre. On the executive committee are Douglas Greig, Joseph Lewis, Frederick Manning, Albert Tingley and William Wright.

In Port Alberni

Mill walkouts end

PORT ALBERNI — A 24-hour walkout by 150 members of the International Woodworkers of America at two MacMillan Bloedel sawmills here ended Tuesday.

Graders and tallymen closed MacMillan Bloedel's Alberni Pacific plant and partially shut the company's Somass division in a dispute over wage revision negotiations. About 900 workers were idled by the walkout, which began at midnight Sunday.

Both company and IWA officials expressed surprise at the walkout.

A union spokesman said "there has already been a move to include this group in certain revisions and retroactive pay plans by the industry."

"I don't quite understand why they wanted to put additional pressure on the union negotiators who are already pushing hard on their behalf," the spokesman added.

The workers who booked off are seeking an increase of 45 cents an hour, retroactive to Jan. 1, on a base rate of $4.50 an hour.

Workers at Alberni Pacific returned to work last week after a week's stoppage following suspension of a boom crew.

Youth faces charge in car death

NANAIMO — A 17-year-old youth is facing a charge of criminal negligence causing death, after an accident in which a car struck and killed a student here last week.

Police said Susan Twarog, 18, was struck from behind as she walked on Wakesiah Avenue on her way home from school. The girl was dead on arrival at Nanaimo Hospital.

Robert David Paul, of Cedar, is due to appear in Provincial Court here Monday on the charge. He entered no election or plea in a brief appearance Tuesday.

Shooting nets eight years

NANAIMO — David Richards, 29, of Prince George, was sentenced Monday to eight years in jail on a charge of attempted murder.

Richards was charged last September after he entered a Prince George beer parlor and shot Louis Pacquette, 23, of Prince George, in the arm.

MORE ISLAND NEWS PAGE 19

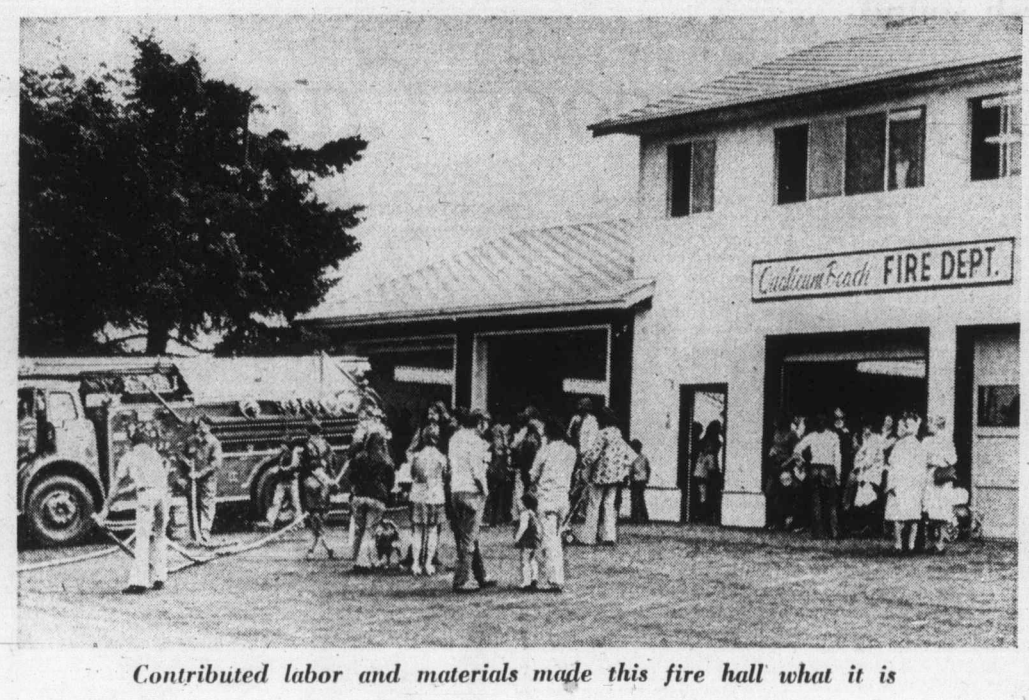

Contributed labor and materials made this fire hall what it is

$40,000 structure opened

Villagers built firehall

QUALIUM BEACH — There it was, a brand new firehall. And it was there with the villagers' help.

The hall, officially opened at the weekend, has room for five vehicles and a recreation area. It was built by a village work crew at a cost of $40,000.

The concrete, wiring, plumbing, drywall and doors were installed by subcontractors. Interior painting and part of the finish was done by firemen on a voluntary basis.

Prior to the opening ceremony, the volunteer firemen who man the department held an open house and demonstrated some of the equipment.

Mayor Bruce Brown thanked the many people who had helped with construction of the building. The Village Hardware store donated 20 gallons of paint, and the Qualicum Beach branch of the Royal Canadian Legion donated $50 to purchase chairs for the recreation and training room. During the opening the Parksville volunteer fire department presented a clock to Fire Chief Hugh Gilmour for use in the new hall.

The hall was built with an eye to the future. There is a room upstairs that can be turned into a bedroom for resident firemen, when it becomes necessary to employ one or two.

The department now owns three vehicles and District 69 Ambulance Society keeps its ambulance in the hall. There is room for one more vehicle and, if further space is required an extra bay can be added.

The need for a new firehall became urgent last year when the department acquired a second-hand oil truck that was converted into a tank truck capable of carrying 1,500 gallons of water. There are large sections of the village that are not on the municipal water system. On occasions the firemen had difficulty fighting fires because they could carry only 500 gallons in the pump truck.

Refreshments for a social gathering that followed the opening of the firehall were supplied by John Newall of the George Inn here.

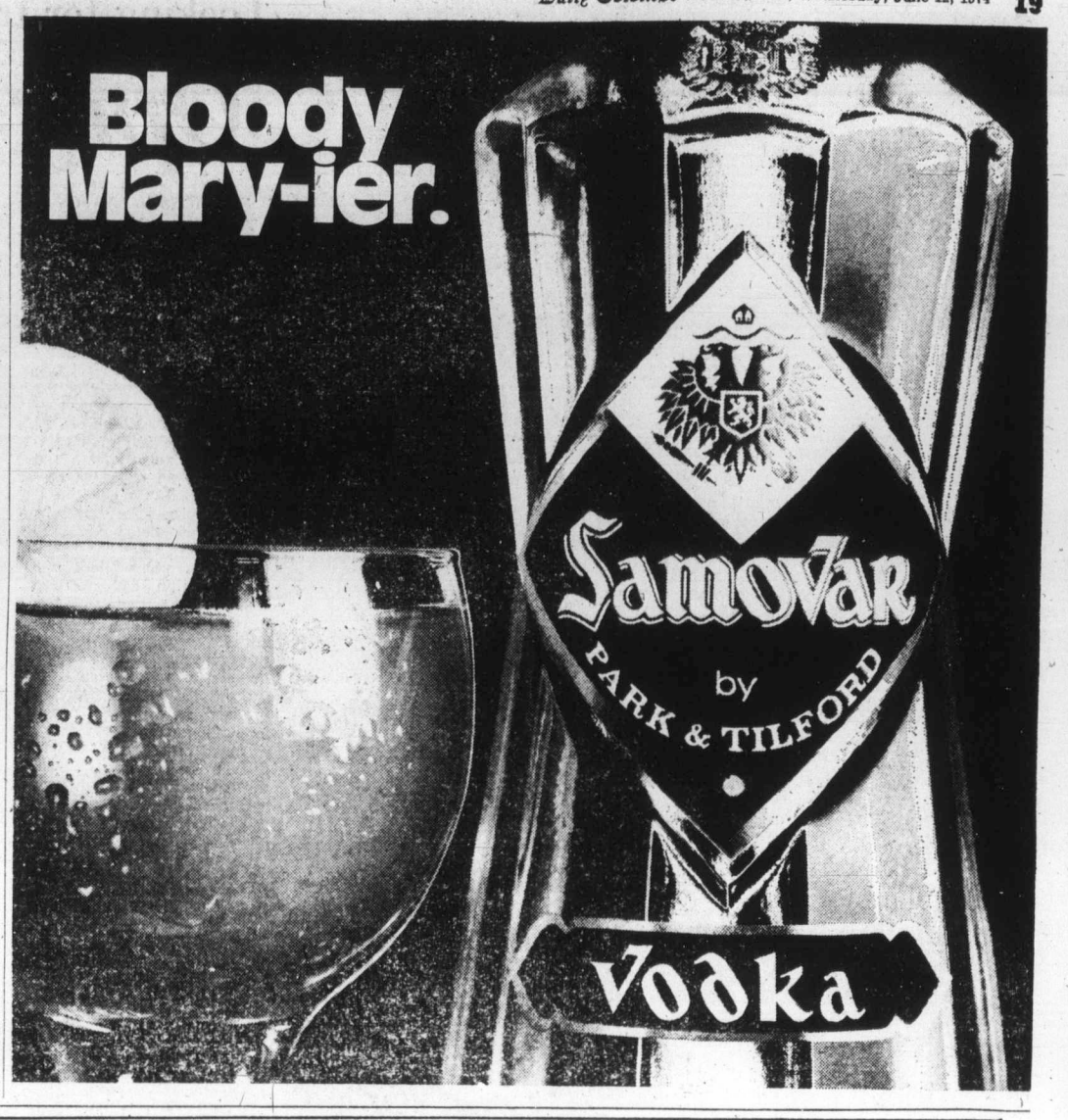

Major strike in 3 days possibility

VANCOUVER (CP) — British Columbia's forest industry has three days to avert a major work stoppage.

The two-year master contract between 13 coast locals of the International Woodworkers of America and Forest Industrial Relations, representing 100 companies, expires at midnight Friday.

Pulp and paper industries, which have been experiencing labor problems also, are watching the progress of talks which continued Tuesday although their contract with 12,000 union members does not expire until in the summer.

A two-year contract between the interior division of FIR and the IWA expires June 30. The division, which represents about 5,000 workers in the interior, applied Tuesday for a mediator "as a precautionary measure."

The pulp industry is not directly involved with the IWA because its workers are represented either by the Pulp, Paper and Woodworkers of Canada, or the United Paperworkers International Union.

An IWA strike, however, could affect pulp mills because most mills get at least some of their wood supply from IWA-represented sawmills.

Coastal IWA locals began serving 72-hour strike notice late Monday after the union announced earlier that coastal workers in logging camps, plywood mills, sawmills and shingle mills had voted 93.85 per cent in favor of strike action.

The union is seeking an across-the-board increase of $1 an hour over a base rate of $4.34 an hour. It also wants a cost-of-living allowance.

A union spokesman said Monday that serving strike notice did not mean there would be a strike. Syd Thompson, president of the Vancouver IWA local, said in May, however, that the union planned to wage "all-out war that will turn this province upside down if necessary."

Thompson said the IWA would close the entire B.C. wood industry, including the pulp sector, if it went on strike.

Earlier this year, the Pulp and Paper Industrial Relations Bureau, which represents about 20 mills, offered to move mid-contract discussions to this month from September if work stoppages by unions halted.

PPIRB spokesman said Tuesday, that although the offer was still in effect, job actions were continuing, so no talks were planned.

There are five pulp mills which produce newsprint in B.C. The spokesman said all but one produce their own wood chips, so would probably not be affected by an IWA walkout.

There are also substantial wood chip reserves at most of the other pulp mills, the spokesman said, so mills would not immediately be affected.

Sporadic walkouts in the pulp industry this year have affected production. The longest was a four-week strike in May by UPIU members at the MacMillan Bloedel Ltd. pulp mill in Port Alberni.

A company spokesman estimated the strike caused a production loss of about 30,000 tons of newsprint.

Sawmill closes doors

British Columbia Forest Products' sawmill in Victoria was closed Tuesday after graders and tallymen booked off sick on the graveyard shift and continued through the day shift.

The shutdown on two shifts resulted in the layoff of 350 workers and if it continues 500 will be off work.

Mill manager Walter Nelson said, "It's just the negotiations and pressure for revision of rates. Certain groups have been pressuring for an increase in rates and it's getting awful close to the end of the contract."

A second book-off occured at Sooke Forest Products involving six men on the new automated planer mill section of the sawmill operation.

The current contract between the International Woodworkers of America and Forest Industrial Relations expires at midnight Friday. The 32,000 loggers and sawmill, plywood mill and shingle mill workers have voted 93.85 per cent in favor of strike action.

In Canada it's Tilden

Airports Across The Country: More stations than anyone else. Tilden operates more stations at more airports than any of its competitors. Travellers—especially businessmen—take advantage gladly.

Miss Canada A Symbol: One symbol of Canada's beauty and accomplishment is Blair Lancaster, Miss Canada 1974. Tilden is happy to have been selected to provide transportation to Miss Canada throughout the year.

Sept-Iles: An original Tilden station. In 1957 we opened a temporary storage station in a barn. Soon after, we moved into permanent quarters and brought with us this funny, nostalgic souvenir.

Montreal: Our President does more than preside—Ted Tilden, President of Tilden Rent-a-car System picks at least three GM cars a week at random for a test drive. It keeps us on our toes.

Regina: Delayed four hours by bad flying weather, a Calgary man presumed his Tilden car would be unavailable. "To my surprise, your representative was waiting for me *at 3 in the morning*. It is gratifying to know there still are people who display such personal interest." At Tilden, we may doze while waiting, but we *do* wait.

Winnipeg: A Toronto traveller arriving late at night, found his confirmed hotel reservation cancelled. The Tilden airport counter representative, from whom he was renting a car, got on the phone and finally found a room nearby. Later, the customer wrote . . . "This is the type of employee we all wish to have". Tilden has them.

We're a Canadian company and we've been in business nearly 50 years. In that time we've developed a unique, Tilden way of doing things — though whether it's uniquely Canadian, we can't say. We just know customers appreciate it. Because at Tilden we believe in excellence overall. We believe in being sincere, not slick. We believe in saying "Thank You" to customers. Maybe that's why we've become the biggest car rental system in Canada. And maybe that's why customers remain loyal. And maybe that's why travellers around the world say: "In Canada, it's Tilden".

In Canada it's TILDEN Rent-a-car

Featuring the Chevrolet Monte Carlo and other fine cars
Head Office: 1485 Stanley Street, Montreal.
Our U.S. affiliate is National Car Rental.

For Canadian or worldwide reservations—call 386-1213

Final Edition
TELEPHONE 383-4111
CLASSIFIED 386-2121

The Daily Colonist.

Vancouver Island's Leading Newspaper Since 1858

Sunny high 65
Weather Details On Page 2

No. 11 – 116th Year
VICTORIA, BRITISH COLUMBIA, WEDNESDAY, JUNE 12, 1974
15 CENTS DAILY 20 CENTS SUNDAY

- 'I think media should pay more attention to local candidates.'
- 'Not much happening — the press would have to create stories.'
- 'Not good for democracy if local candidates overshadowed by leaders.'
- 'General public won't get excited until press coverage increased.'

Suppose nobody came to vote

Tory McKinnon
. . . apathy frontrunner

By BILL LEVER
Colonist Reporter

Allan McKinnon says the federal election reminds him of a popular slogan from the Vietnam protest movement: Suppose they had a war and nobody came.

"That's how I've started to feel about the election," Victoria's Progressive Conservative candidate says. "Maybe nobody's coming."

Or maybe nobody knows about it.

Or maybe they know and just don't care.

Whatever the explanation, it's been more than a month now since the federal election was called and, in Greater Victoria at least, apathy appears to be the front-runner.

The seven candidates in Victoria and Esquimalt-Saanich ridings generally agree that public interest is at an unhealthy low, but they offer different reasons for it and they figure it's bound to improve in the few weeks before the July 8 vote.

And most of them believe the daily newspapers must take some of the blame for the public's lack of enthusiasm.

McKinnon, Victoria MP in the last parliament, said "things might warm up" with several all-candidates' meetings scheduled, "but so far I have run into apathy from the man on the street."

Perhaps it's not exactly apathy, he said, "since in effect the campaign has been on for a year and a half; people have probably made up their minds."

Unlike the other candidates, McKinnon had no harsh words for the press. But he did observe that television, radio and news wire services make it inevitable that local candidates are overshadowed by the party leaders.

And that, he added, is not good for democracy.

Frances Elford, Victoria Liberal candidate, faults the daily papers "for not getting into the spirit of the election. Maybe that's one reason for a lack of interest. I don't think the general public will get all that excited until TV, radio and newspaper coverage is increased."

She admits, though, that "it's not all the responsibility of the press. It's up to the candidates and their workers to get their messages across."

Peter James, Victoria NDP candidate, agrees that "so far the campaign is pretty dead."

Only press coverage other than national stories, he noted, has been in Victoria's weekly newspapers, "and I think the media should pay more attention to local candidates.

"In that respect, we'd be better off if The Express were still publishing."

Continued on Page 13

NDP's Smart
. . . stir enthusiasm

Clear name or I'll quit —Kissinger

UPI, Reuter

SALZBURG, Austria — Choked with emotion, U.S. Secretary of State Henry Kissinger said Tuesday he will resign unless "leaks and innuendoes" about his role in White House wiretapping are stopped and his honor upheld by a special senate review.

Kissinger
. . . leaks and innuendoes

But as statements of sympathy and support poured out from President Nixon and shocked U.S. senators, a member of the House judiciary committee in Washington said the impeachment panel has "positive proof" that Kissinger, despite his denials, helped initiate a national security wiretap drive in 1969.

Kissinger's wrath is aimed at reports alleging he lied to the Senate foreign-relations committee when he denied he had ordered wiretaps of members of his national security staff while the administration was trying to trace document leaks.

He repeated previous statements that the attorney-general and FBI ordered the wiretapping on President Nixon's recommendation.

This, he said, came after he had been asked to supply names of staff members who had accesss to leaked documents, and those who appeared to be possible sources of leaks.

White House spokesman Ronald Ziegler told reporters he is certain that Kissinger will not resign and that it was a matter of the state secretary releasing built-up emotions so he could leave for Cairo today without distractions.

Also in Washington, soon after Kissinger's emotion-charged news conference in Salzburg, the senate foreign relations committee voted unanimously to accept his

Continued on Page 13

—CP

Tory by any other name . . .

Progressive Conservative party leader Robert Stanfield is all business in campaigning at Woodstock, Ont., unaware that unidentified school boy has labeled him as Liberal campaigner. Federal leaders are all out on hustings as time runs out for July 8 election.

Trudeau builds defence

Bad news in prices due today

ARVIDA, Que. (UPI) — Prime Minister Trudeau Tuesday began to build up his defences against the opposition attack expected to follow the release of the May consumer price index this morning.

Speaking to a small crowd of supporters in this Liberal, industrial town of 21,000, Trudeau said the cost of living figures "won't be low enough that everybody will be happy, but I'm quite sure you hear some political profiteers talk about the problem without being able to give a solution."

The prime minister did not give exact figures, and sources in his office said they were not sure if he had exact statistics yet. However, there is little doubt the May consumer price statistics will reflect a continuing upward inflationary trend.

Trudeau also repeated the Liberal approach to inflation was "reasonable" while the Conservatives' price and incomes control policy was "magical."

Trudeau said he would begin to unveil a new policy today designed to strengthen Canadian unity through vast improvements in the transportation system.

"It would be a policy which will respond to everybody's problems," he told a crowd of about 800 persons at the end of a day-long campaign visit to Quebec Tuesday night.

A Liberal party official said some of the measures would become effective immediately, while others would have to wait until there is a new parliament for necessary legislation to be passed.

The spokesman said the new transportation policy, like the housing policy announced last week, will be announced in three stages with the first details unveiled today in Edmonton.

"We are going to talk about transportation problems and

Continued on Page 13

He plays both sides – Stanfield

GUELPH, Ont. (CP) — Robert Stanfield has accused Prime Minister Trudeau of "playing the worst kind of politics" with the issue of inflation.

In one of his strongest attacks of the campaign, the Progressive Conservative leader told a rally Tuesday night that the prime minister is contradicting his own plans for coping with inflation.

Trudeau had already announced he had a contingency plan for price and wage controls and he "now is stumping the country creating horror stories about his own contingency plan.

"He is on both sides of the question . . . and he is no more credible now than he was before . . ."

Stanfield spoke to about 1,000 persons in a curling rink.

The audience was enthusiastic as Stanfield blasted the prime minister for arguing that leadership is the main issue of the campaign.

"That's like an arsonist saying that fire prevention is the issue," he told the cheering audience.

Ehrlichman trial is delayed

WASHINGTON (UPI) — Citing President Nixon's refusal to surrender subpoenaed evidence, a federal judge Tuesday delayed John Ehrlichman's conspiracy trial indefinitely while the court tries to force Nixon to comply.

U.S. District Judge Gerhard Gesell said he would issue orders "very soon" — probably on Wednesday — to enforce Ehrlichman's subpoenas for White House documents to defend himself in the Ellsberg break-in case.

He presumably could order Nixon to show cause why the subpoenaed materials should not be produced for the court's examination or why he should not be held in contempt — a last resort considered unlikely at this time.

'It's most depressing'

Skid Road chokes up Lewis

VANCOUVER (CP) — "I don't know why I have to go through this sort of thing," David Lewis, federal New Democratic Party leader, said Tuesday as he boarded his campaign bus after a brief tour of the city's skid-road area.

"It's most depressing."

But local party organizers were unperturbed by his reaction.

Ron Johnson, the 22-year-old New Democrat running against Urban Affairs Minister Ron Basford in Vancouver Centre, said Lewis was intended to meet people who live in poverty.

'That's the whole point of this tour. The prime minister and Conservative leader Robert Stanfield also have been invited . . . but David is the only one who has come down here.

"Some people are saying it wasn't a fun campaign thing. It wasn't meant to be."

Lewis was accompanied on the walking tour, which included the restored Gastown area near the waterfront, by his wife, Sophie, and a flock of reporters and photographers. They entered a couple of hotel pubs that were nearly deserted.

Lewis heard several tales of woe, about abysmal living conditions in the area and about the problems of having to exist on almost pennies a day.

The NDP leader started his day with a visit to a high school in Coquitlam.

Prisoners sue prison for cruel treatment

NEW WESTMINSTER (CP) — Eight prisoners at the B.C. penitentiary say in a federal court action they are being subjected to cruel and unusual punishment under indefinite solitary confinement.

The prisoners are suing the queen and Dragon Cernetic, institutional head of the prison, for a declaration that their confinement, allegedly without charges or hearings, deprives them of rights guaranteed by the penitentiary service regulations.

In a statement of claim filed in federal court registry Tuesday by lawyer Bryan Williams, they say teargas has been discharged into solitary confinement cells where the prisoner has no chance to escape; that light bulbs in the 10 by five-foot cells burn 24 hours a day; that there is no adequate ventilation and heat, and that only running cold water is provided, with a pint of hot water twice a week for shaving.

The plaintiffs in the action are John Emmett McCann, Walter Alan Dudoward, Rheal Lamarche, Ralph Cochrane, Jake Quiring, Donald Oag, Keith Curtis Baker and Andrew Bruce.

They also say their confinement in the special correction unit has been ordered in some cases by persons other than Cernetic and that he has improperly delegated the authority given to him to order such confinements.

Inside

Buddies photograph Zebra killers — Page 3

Chinook leader is 45-pounder — King Fisherman, 18

Sunshine bill or snoop law? — Page 21

	Page
Background	5
Bridge	26
Classified	24-32
Comics	22
Crossword	27
Entertainment	20
Family	16-17
Finance	6-7
King Fisherman	18
Marine Calendar	21
Names in the News	3
Provincial Court	8
Sport	10-12
Television	25

ERITREANS TO TRY HOSTAGES

ADDIS ABABA (UPI) — The rebel Eritrean Liberation Front plans to try three of the five North Americans kidnapped 10 weeks ago on charges of exploiting the natural resources of the province in northern Ethiopia, diplomatic sources in Addis Ababa said Tuesday.

The men facing trial — all employees of the American oil company Tennaco — were identified as Clifford James of Toronto, William Casce of Texas and J. W. Rogers of New York.

The other two hostages — Don Wederfort, a pilot from Calgary, and Matte Tavela from California — work for Can-West, a Canadian aviation company, and the UN development program and have apparently been exempted, the sources said.

B.C. jobless dip in class by self

OTTAWA (CP) — British Columbia stood in a class by itself for the month of May, the only region in Canada to show a decrease in unemployment over April, with the Maritimes and particularly Newfoundland hardest hit.

Joe Morris, president of the Canadian Labor Congress, said the rate of 17.5 per cent in Newfoundland was comparable to the rates in the 1930s.

B.C. rate for April was 5.7 and for May 5.4 per cent. Lowest provincial rate was Alberta, with 2.4 and 2.8 for the two months.

National unemployment figure for May was 524,000 or 5.4 per cent of the 9,676,000 national work force. This was a national drop from April's figure of 6.3 per cent.

The rates are all adjusted to account for seasonal variations, and are considered more significant by economists in assessing performance of economy.

Barrett to hack it on tracks

Premier Barrett will inaugurate British Columbia Railway's new steam train run from Vancouver to Squamish June 20 and follow up with a three-day tour of BCR stops.

The premier's trip will include a short working stint with a railway track crew and a lot of handshaking with BCR workers.

Barrett's press secretary John Twigg said the premier, who is president of the government-owned BCR, will try to "observe the various facets of life on the BCR and participate where possible."

Barrett's plan to work side-by-side with a track crew is the premier's second attempt to experience different types of work. Last year, he spent two days on west coast fishing boats.

The Daily Colonist.
(ESTABLISHED 1858)

SECOND NEWS SECTION VICTORIA, BRITISH COLUMBIA, WEDNESDAY, JUNE 12, 1974 PAGE FIFTEEN

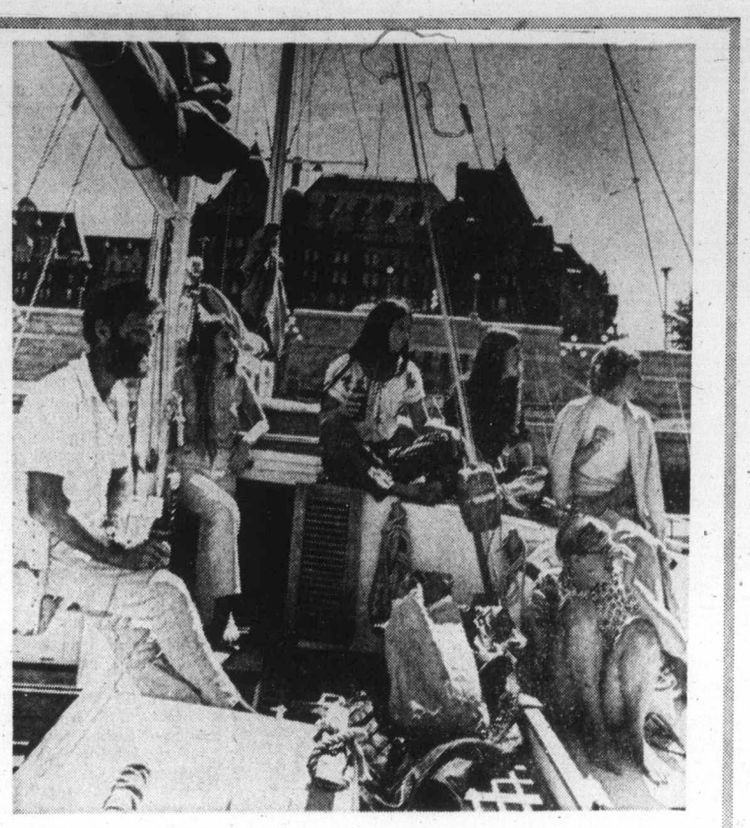

FIVE-YEAR voyage around the world now completed, the Ernest Haigh family of Victoria docked their yacht Tryste in the Inner Harbor Tuesday morning. Shown relaxing on deck are Haigh, along with wife Val, and daughters Susan, Anne, Nicola and Carol.

Voyagers stopped every day for tea

Five years before the mast did not break a daily tradition of a Victoria family which has just circumnavigated the globe in a three-hulled boat.

Beset by gales, or becalmed, everything stopped at four o'clock for tea.

Ernest and Val Haigh completed their well-publicized sea tour of 21 different countries Tuesday when they moored near the Empress, home of visiting tea-drinkers.

On board were daughters Susan, 17 and Nicola, 15, who logged all 47,767 miles with their parents.

The Haighs expected to find their other three daughters, Janet, 23, Carol, 21, and Anne, 20, waiting." They weren't here when we arrived, but they did turn up 10 minutes later," said Mrs. Haigh. "It feels great to be back. It was thrilling coming up Juan de Fuca yesterday."

What was the highlight of the trip? "The Galapagos Islands stick in my memory," said Mrs. Haigh." It was the volcanic scenery mostly, but also those tame 'wild' animals. And to catch a fish, you just had to put out a line."

But on board during those long ocean voyages it was Scrabble at tea time. "We always had afternoon tea," said Mrs. Haigh.

Janet was the only daughter who missed the whole boat trip. She stayed in Victoria to finish university studies. Carol and Anne left the boat in Australia and flew home via England.

Now the Haighs plan to sell their 45-foot trimaran Tryste and go to work "because we're broke," said Mrs. Haigh.

Meanwhile, her husband, a cabinet-maker, is designing a boat just big enough for two. "Each of us as an individual is determined to travel some way or another," said Mrs. Haigh, whose regular accounts of the journey appeared in the Colonist magazine, The Islander.

Mining Act over first barrier

The contentious Mineral Royalties Act, apparently destined to become this session's most controversial legislation, cleared the first hurdle in the B.C. Legislature Tuesday.

A motion by Socred leader William Bennett to shelve the bill for six months was defeated in a 33-to-15 vote after more than 11 hours of debate over the past seven days.

Opening debate on second reading of the bill, Liberal MLA Gordon Gibson (North Vancouver-Capilano) accused Premier Barrett of having quoted misleading figures last week when he cited alleged profits made by the mining industry last year.

Barrett said last week that Kaiser Resources Ltd. made a profit of $13 million last year, compared with $4 million in 1972.

Gibson said it was the other way around. Kaiser's profits dropped to $4 million last year, compared with $13 million in 1972.

The premier, he said, had also quoted total profit figures made by other companies not only in B.C. but in other countries as well.

Party chiefs to get raise

Pay increases of $8,500 a year for Tory leader Scott Wallace and Liberal leader David Anderson were announced Tuesday by Provincial Secretary Ernest Hall.

Legislation introduced by Hall also provides for a different method of paying MLAs. Starting Sept. 1, members of the B.C. Legislature will be paid four times a year, rather than get "one big fat cheque once a year," Hall told reporters outside the house.

The Constitution Amendment Act also means pay decreases for some members. Speaker Gordon Dowding and Opposition Leader William Bennett will now each get $43,000 a year, down $3,000.

Deputy Speaker Hartley Dent will get $32,000, a drop of $500 a year.

There's no pay increase or decrease for other members of the Legislature. Their salaries will remain at $24,000 a year, consisting of the $16,000 indemnity for attending one session, plus $8,000 tax-free expense allowance.

The salaries of cabinet ministers, made up of $28,000 plus the sessional indemnity of $24,000, will also remain unchanged.

Hall said the changes were necessary to give the government more flexibility.

"If we wanted to as a government, we could in, say, a week's time, adjourn the house to October and commence again with a speech from the throne," he said.

"Or we could prorogue the house, as we have done in past years. This gives us the kind of flexibility most other legislatures have," he added.

The amendments also give MLAs the right to stay away from sessions without valid reason for 10 days without being docked the statutory $100 a day.

It will also be possible for the government to pay MLAs who are away from the session representing the cabinet or the Legislature at conferences. In the past, MLAs had to pay their expenses on such trips out of their own pockets.

Wallace, who will be paid an additional $8,500 a year as "leader of a recognized party," said the raise wasn't unreasonable, "provided party leaders do their jobs."

—Colonist photo by Ian McKain

Mrs. Domay with her children (from left) Larissa, 6, Malta, 4, Lisa, 10, Skai, 4, Mark, 12 and Shaheen, 7. The family's pet dog Juffer shares the two motel units which serves as home.

Evicted mother digs in heels

Welfare mother Linda Domay gathered her six children around her Tuesday night and told them: "I don't worry. No-one's going to make us move again."

Mrs. Domay, a trim 31-year-old who was widowed, remarried and then separated, has been ordered to leave the $30-a-day motel where she has been living since May 30.

W. D. Check, manager of Prince Charles Motel, 225 Gorge, said Tuesday night: "They have to leave. A motel is no place for kids and it's not very enticing for tourists when there are a lot of kids running around."

"I understand they have another place to go to and they have been told to be out by tomorrow (Wednesday)."

But Mrs. Domay declared: "I have nowhere to go and I'm not moving until I have found a permanent home for my children. It's not fair on them to be moved around, never knowing where they will be living next.

"It will be embarrassing staying here now that everyone knows I'm on welfare but I intend to stay put."

With a $500 gift from a friend and the B.C. homeowner's grant of $2,500, Mrs. Domey has enough to put down a deposit on a house. "I've combed the house listings but I can't find anything suitable for the price I can afford to pay."

"I would like to get a home with a yard for the kids and not have anyone tell me to move — and I want to live in dignity," she said.

Mrs. Domay was evicted from her $275-a-month home when the owner sold it and now the Department of Human Resources is paying for her to stay at the motel.

Her six children, including four-and-a-half-year-old twins, all attend school while Mrs. Domay works at the Women's Centre where she boosts her $625 welfare and family allowance income with $100 incentive pay for social work.

"That may sound a lot of money but after feeding and clothing my children and paying for rent and utilities it doesn't leave anything for luxuries," she added.

Thicket to gallery

Never use just a few words when four dozen will do.

If the University of Victoria senate meeting notice is any indication, that seems to be basic rule of academic writing.

Consider this gem:

"Accommodation in the gallery is limited to 50 persons; entry to the gallery is by ticket except where the maximum number of tickets has not been distributed in which case persons without tickets may gain entry to the gallery in numbers equivalent to the number of tickets remaining."

Translated, all that appears to mean that 50 people can attend the meeting. And those with admission tickets are given priority.

For Saanich road-patching job

Owners asked to dig deep

Saanich is trying to get its residential roads patched in the only way it knows how; by getting the property owners fronting these roads to pick up much of the tab.

Public works committee recommended Tuesday that council urge ratepayers in five areas to join in a $500,000 local improvement scheme to do some of the road work left undone because of the defeat of the $4 million-plus referendum last November.

Areas selected by engineering staff for street-recapping under the scheme, scheduled to start later this year, are the Panhandle, Cedar-Church, North Tillicum, North Quadra and Grandview.

The streets selected are apparently those which can be given a life of "at least ten years with a very modest cost for resurfacing."

The cost to the owners would work out at 80 cents annually for ten years for each foot of property fronting the road to be resurfaced.

This would mean an annual additional cost of $56 for ten years on the property taxes of the owner of an average 70-foot wide lot.

If the recommendation is accepted by council, owners affected (the first area scheduled for the road-work would be the Panhandle) would be notified by the assessment department and given 30 days to voice objections.

Assistant municipal engineer George Gunn urged a public meeting be called to explain to all the owners affected the details of the proposed work. He hoped the scheme could be expanded in the future if public response was favorable.

Mayor Ed Lum told the committee this was "the only way we are going to do some of the road work that needs doing."

Council is expected to ratify the committee recommendation at its regular meeting Monday.

Tenant Act draws barrage

The government's new Landlord and Tenant Act ran into heavy fire from opposition parties Tuesday night.

When it became doubtful that the bill would receive second reading during the sitting, Health Minister Dennis Cocke moved adjournment of debate on the bill and the legislature resumed its battle over Bill 31, the controversial Mining Royalties Act.

Opposition members lambasted the landlord and tenant legislation for creating even more confusion than exists now in the rental accommodation market.

Tory Leader Scott Wallace admitted that the legislation was "well-intended," but said it was "ill-conceived."

The bill would establish a rentalsman to approve or reject applications by landlords for rent increases over the level which "may from time to time be set by the cabinet." That ceiling for rent increases is now 8 per cent a year.

Wallace said the legislation was useless without "companion legislation" to stimulate the housing market, and he called for government incentives aimed at greater activity by investors and the construction industry in the field of housing.

Liberal MLA Allan Williams (Vancouver-Howe Sound) predicted the legislation will further discourage construction of rental units, and claimed more than 6,000 planned units had been cancelled since the bill was introduced earlier this year.

He also took a swipe at Housing Minister Lorne Nicolson, saying the minister had done "absolutely nothing to deal with the housing crisis."

Saving on pipe $250,000 boon

Should Saanich benefit by $250,000 because Greater Victoria Water Board switched sites for a new reservoir, or should other municipalities in the water district share it?

The board is negotiating to buy land on Haliburton Road for the new reservoir. Originally it was to have been built near the south end of Beaver Lake.

Water commissioner Ron Upward told the board Tuesday that the new location would save Saanich one mile of pipe, or about $250,000.

Saanich has been supplying Gordon Head with water from the Mt. Tolmie reservoir. This arrangement was scheduled to be phased out by 1980, when Saanich would switch to the Haliburton reservoir and Mt. Tolmie water would go to Oak Bay and the city.

Upward said Saanich should have plans prepared for taking water at Haliburton Road and the work in progress by 1975, and some firm agreement is needed on sharing of costs from Beaver Lake to Haliburton Road.

Cost of the Haliburton reservoir would be about $2.2 million plus land, compared to $3.1 million plus land for the Beaver Lake site.

"However," Upward said, "in moving one mile northward, Saanich and-or Central and North Saanich saves the cost to them of one mile of pipe, or $250,000-plus, whilst the rest of Greater Victoria communities gain only the use of a more economic site."

The matter was tabled on the motion of Saanich Mayor Ed Lum, who said he wanted his engineers to study the situation.

Mexican holiday could mean unwelcome 'guests'

By JON FERRY
Colonist Reporter

Would-be enchiladagobbling Victorian tourists heading for an Acapulco suntan, sombrero or serape, could be in for a nasty surprise this summer.

Unless they take the necessary health precautions, they could come back with something worse than Montezuma's revenge or a bad case of tamale tremors.

Provincial epidemiologist Dr. Anthony Larsen has warned visitors to Mexico — particularly those who travel "off the beaten track" — to beware of the dangers of poliomyelitis, typhoid fever and (dare one mention it) syphilis.

Larsen told the Colonist Tuesday that in the eastern Yucatan district of Mexico an outbreak of polio had paralyzed 57 victims and claimed seven or eight deaths so far.

He reminded visitors to that country who have never had polio vaccine that they may need three oral "feedings" spaced months apart.

For those who have had polio immunization as a child, a booster dose every five years should be sufficient.

As for typhoid fever, Larsen said health authorities were coming across the "odd very seriously ill young person" returning to Victoria and the B.C. Mainland after picking up the disease in Mexico. "Typhoid is fairly prevalent there (in Mexico)," he added.

For typhoid protection two injections, a month apart, would be required for those who did not have protective shots as a child. Otherwise a single booster shot should suffice.

The other tourist disease Larsen warned of was syphilis. He said an outbreak of syphilis in B.C. was usually traced to returning holiday-makers from "down the coast (the U.S. west coast) including Mexico."

However, he noted, syphilis was relatively rare in the province compared with the common venereal disease, gonorrhea, which is "almost out of control."

Latest VD figures for Greater Victoria showed one case of syphilis and 31 cases of gonorrhea reported during April but Larsen said the actual incidence of gonorrhea was probably four times as high.

The problem with gonorrhea was that while most males suffered a "painful urinary discharge," many females may be unaware they have the disease.

Larsen says it is unlikely there will be any successful vaccine produced to combat the spread of VD.

He said that back in the '50s there was "hardly ever any venereal disease" in Victoria and even now the city didn't have the same problem that Vancouver had.

He added that the apparent wildfire spread of gonorrhea in recent years could be registering more in the statistics because more people are reporting the disease rather than keeping quiet about it.

As for Montezuma's revenge, Larsen says stomach cramps, vomiting and diarrhea probably add up to Salmonellosis — derived from the American pathologist Daniel Salmon, who isolated the bacteria — or Shigellosis — which traces its history to the Japanese doctor Kiyoshi Shiga.

The splendid-sounding disease could of course be simply the nasty and natural consequence of over-eating and general over-holidaying.